Economy Baking Powder!
Try it and find that for 25c you have found as good a Baking Powder as any you have paid 50c for.

DULUTH EVENING HERALD.

Economy Baking Powder!
Is to be had at
JOHNSTON'S TEA STORE,
No. 514 West Superior St.

VOL 6: NO. 204 DULUTH, MINN., MONDAY DECEMBER 17, 1888.— PRICE TWO CENTS.

FREE! FREE!
100 OVERCOATS FREE.

To be given away Free in our Duluth and West Superior stores for the benefit of the poor, and those unable to buy one, during this week The question is asked by many. How can we do this.

OUR ANSWER.

We have a Special Partner who is a member of the fifth largest clothing manufacturer in the United States, who wholesales only. His business was estimated last year at Three Millions of dollars. Consequently we own our clothing at least 35 per cent cheaper than any other dealer in Duluth. While what we give away surprises the public and dumbfounds our competitors, it don't cost or cut much of a figure in our business. This week will be one long remembered in the history of overcoats in Duluth. We have decided not to carry one overcoat over and offer them at prices never seen or equalled.

The prices we are offering goods at will cause our great Breaking Up Sale one long to be remembered. If your baby, your child, your boy, your brother, husband, father or sweetheart wants an overcoat NOW is your opportunity. We show 200 styles plain fur and fur trimmed in childs, boys and men's sizes. Bear in mind our 1-2 price sale on clothing lasts only this week.

This limit also applies to our Xmas. Holiday and Furnishing goods, seal skin caps, shoes, boots and rubbers. In these departments we are giving 1-4 off.

We will consider it a favor if you will come early in the forenoon that our salesmen can give you better service. We are always crowded in the afternoon.

THE GREAT EASTERN CLOTHING COMPANY.
M. S. Burrows & CO.

Panton & Watson GLASS BLOCK STORE.

During this week we will make some sweeping reductions all over the house One dollar spent at the Glass Block Store will buy you as much as a dollar and a half will elsewhere. All Holiday goods must be all sold before Monday Night, Dec. 24th.

READ WHAT WE OFFER:

BARGAINS.
Our $1.25 Black Silk for $1 this week.
All our imported Dress Patterns at 25 per cent off our original low prices.
Bargains in Linens this week.
We have a beautiful assortment of Gent's Mufflers and Suspenders, suitable for Christmas Presents.

Shoe Department.
1,000 Pairs of Gent's Slippers at 75c, 95c, $1.25, $1.50 and $1.75 per pair. See them.

Candy Department.
3 Tons of Candies must be sold by us this week. Christmas Trees and Church Socials will be supplied at wholesale prices. See what we offer before buying.

TOY DEPARTMENT
5,000 Assorted Toys at 5c each, worth 10c.
3,000 Assorted Toys at 10c each: worth 15c.
2,000 Assorted Toys at 25c each: worth 39c.

Doll Department
1,000 Kid Body Dolls, with bisque head and hands. Sale Price 25c.
We have over $3,000 worth of Dolls to sell this week, and we retail them at less than small stores can buy them for. See our assortment.
Toilet Sets, Manicure Sets, Work Boxes, Smoking Sets, Shaving Sets, Handkerchief, Glove and Collar Boxes, all offered at Jobber's Prices.
See our assortment of Plush Photo Frames.

Crockery Department
124 Piece Haviland's best French China Dinner Set, new decoration and festoon plates, prices can be duplicated at any time, $68 and $75 per Set; worth $85 and $100.
25 French China Tea Sets, 56 pieces, worth $13; our price this week, $9.98 per Set.
Don't fail to visit our Lamp Department before making your selection. Our assortment of Hanging and Vase Lamps is not equalled in the city. Over 100 styles to select from.

SPECIAL.
For this week we offer our $5 Vase Lamp at $2.98. See this Bargain.
Our line of Bric-a-bac, Silverware, Fancy China and Glassware is now complete. See our line of Fancy Vases, Bisque Ornaments, Terra Cotta Wares, from 5c each up to $19.
We lead in this department and others try to follow.

HARDWARE DEPARTMENT.
200 Shoo Fly Rocking Horses, worth $1.25: Sale Price this week, 79c.
Good Size Coasting Sleds, made of the best hardwood, usually sold for $1: our price 59c each.
Good Sized Rocking Chairs, made of the best material, nicely decorated, only 98c.
Large Roasting Pan, with cover and rest, sold all over for $1.25: our price 65c.
4 Packages best Toilet Paper, for 25c: sold everywhere for 10c each.
500 Dinner Pails, made of the best tin, regular price 25c; our price this week only 15c each.
Children's Wash Sets, worth 70c; sale price this week only 50c per Set.

Panton & Watson GLASS BLOCK STORE.

RUSSIA AND BULGARIA.

The Czar Today Ceases to Exercise Any Interest in Bulgarian Affairs.

Russians Wash Their Hands of the Very Toublesome Little Kingdom.

LONDON, Dec. 17.—From and after today in accordance with its notice to the Powers of July last, the Russian goverment will cease to exercise any interest in the affairs of Bulgaria. To quote M. Giers "We wash our hands of them and they may do anything they please from cutting each others throats to declaring their country and empire. We will not move a finger to prevent them following their own inclinations but will steer clear of the entire affair." What affect this will have upon the Bulgarians remains to be seen but it demonstrates at any rate that the Russians are about tired of continuing to be involved in the Bulgarian imbroglio.

AN ANARCHIST SOCIETY.

One is Founded in Chicago Yesterday Which Denounces the Bible.

CHICAGO, Dec. 17—"Der Freisinnige Schulverein" which may be translated as "free thinking school society" organized yesterday afternoon at a meeting of the anarchists socialists with the ultimate design of forming a system of day schools as well. Its object for the present is the establishment of secular Sunday schools in Chicago, discarding the bible as unfit to be put into the hands of children. It proposes to teach as a substitute a history of the science of socialism.

Scott is Dead.

COLUMBUS, O., Dec. 17.—Dr. Jas. Scott, author of the famous Scott liquor laws, died at his home in Lebanon, yesterday, aged 73 years. He had been a member of the Ohio Legislature eighteen years.

A GAMEY GOVERNOR.

Foraker, of Ohio, Has Taken Such Steps as he Deemed Necessary

To Bring the Notorious White Caps to Justice and has been Successful.

COLUMBUS Ohio, Dec. 17.—Govenor Foraker said last night that a detective had been among the White Caps ever since the first report of their outrages in this state and that the names of all the memoers and secrets of the order had been secured with such other evidence as would bring any offender to justice.

A FREE FOR ALL.

A Fight in Which All Kinds of Weapons Were Used.

FINDLAY, Ohio, Dec. 17.—Twenty men engaged in a desperate fight near this place Saturday night during which revolvers, stones, knives and clubs were freely used. Nearly every participant in the row was more or less seriously injured. Leon Ducomba, a Frenchman, was shot in the head and is dying. A young man named Campbell, it is beleived, was fatally injured. The cause of the fight is unknown.

CUT HIS THROAT.

The Chief of the Fire Department of a Chicago Suburb Suicides.

CHICAGO, Dec. 17.—Frank I. Sweenie, fire marshall of the town of Lake, the large suburb in which the stock yards are situated, committed suicide this morning by cutting his throat. He was a brother of chief fire marshall Sweenie, of Chicago, and was for many years connected with the Chicago fire department.

N. P. Johnson of Evansville Minn.

Will arrive in the city the 19th with a car load of new milch cows. They will be unloaded at R. R. yard First avenue east. Remember the date and come and see them. The prices will be right.

First class day board $4.50 per week. No. 4, West Superior.

The adjusters who have been here in regard to the Sutphin fire have come to a settlement and left for their homes.

A meeting of all interested in opening a coffee room in the Bethel is called in the Bethel Hall at 8 sharp this evening.

Passenger rates are to be restored on the 24th instant. Notice to that effect having been given out. The war has had but little influence on travel.

Miss Black, at one time a printer in the Democrat office, was taken to the county asylum today violently insane. She has been slightly affected with brain trouble for some days but her mania has taken a severe form today. The trouble is apparently a love affair, in which the young lady has been thrown over by her lover because of certain unfounded stories.

W. B. Webb, a son-in-law of Commodore Vanderbilt, and president of the Wagner Palace Car company, accompanied by J. C. Taylor, C. D. Flagg and J. A. Spoor, respectively secretary and treasurer, general superintendent and superintendent wetern division of the Wagner company, were in Duluth yesterday They came in President Webb's elegant private car Mariquita, and were accompanied by F. B. Clark, general traffic manager of the Northwestern line. The party inspected the coal docks, elevators, etc., and went to Superior, returning in about an hour and took the afternoon train to St. Paul. Mr. Webb was surprised at the growth here and stated that he should come to Duluth in August next in his steam yacht, bringing his family.

Elegant Plush Dressing Cases and Perfume Stands at
MAX WIRTH'S,
13 West Superior Strett.

For Holiday presents go to Montague's new jewelery store. 319 West Superior street opposite St. Louis hotel.

MAKING RAILS.

Chicago Rolling Mills Start up to Fill A Nothern Pacific Order.

CHICAGO, Dec. 17—Fires are burning brightly in the mills of the North Chicago Rolling mills at South Chicago this morning and over twenty-five hundred men are happy because continued work for the winter is assured them. Last week it looked as though the mills would be shut down for an indefinite period, but the receipts of an order for 71,000 tons of steel rails for the Northern Pacific railroad will keep the plant in full operation until next spring.

SCALPERS SCARED.

The Decision of Judge Cooley Regarding Commissions Threatens the Ticket Business.

A Scheme Devised by Brokers Which it is Thought Will Avoid The Law.

CHICAGO, Dec. 16.—There was a conference of the leading ticket scalpers of the city this morning to determine what action should be taken in view of the fact that the total ruin of their business is threatened as a result of Judge Cooley's decree concerning the commission branch of the business The proceedings were conducted with strict secresy but it is given out that certain communications were presented indicating that there were ways by which the ultimatum of the commission could be made null and void and by which the rebating and scalping branches of the business could be continued as profitably as ever. It was also given out that the commission business under a new name would practically cantinue as heretofore.

AFTER THE RAILROADS.

Suits For Damages For Extortionate Freight Charges in Iowa.

DAVENPORT, Iowa, Dec. 17.—Twenty-four suits have been entered in the district court here against the Chicago, Rock Island & Pacific railroad by Attorney General Baker in the name of the state of Iowa. The charge is extortionate freight rates and the delegation ask for $5,000 damages in each of twenty-four suits.

A SUICIDE RECOVERED.

THE BODY OF JAS. G. CLARK FOUND YESTERDAY IN THE WATERS OF THE LAKE.

Yesterday forenoon the body of James G. Clark, who disappeared some two weeks ago, was found in the shallow waters at the base of Minnesota Point, where the waves had washed it in, and were rolling it over and over in the sands. The coroner removed the body to the morgue, where it was put away to await the arrival of Mrs Clark, who has been with relatives at Two Harbors for some little time. Clark was a shoemaker by trade, and until some little time ago had a shop of his own. He then met with an accident, and was obliged to give up his business. Later he started again on Fifth avenue west, but business was poor, and he was unfortunate, and about seven weeks ago he disappeared, leaving a note stating that he was a burden to his friends and was tired of life. His wife came up from Two Harbors this forenoon. Mrs. Clark's brothers, Henry, George and Thos. Brown, have taken charge of the body and the funeral will be held to-morrow at 2 o'clock p. m. starting from Randall & Kendall's undertaking establishment. The services will be conducted by Dr. Ringland. Mr. Clark was undoubtedly suffering from temporary abberation when he committed suicide, he having been subject to fits of depression for years, especially since an accident in which his head was severely cut. He was a man who had been well to do, but had lost his property after his trouble. He had been in Duluth for a number of years, coming here from Fargo and there from his early home in Canada. His wife is left with no means and four young children

Ask your grocer for Duluth Mills flour it is the best.

STRUCK IT RICH.

REPORTS RECEIVED OF A BIG STRIKE OF IRON AT THE MACOMBER MINE NEAR TOWER.

The owners of the Macomber mine have been working a diamond drill for some time in prospecting for the vein in their property, and reports have just been received of a very rich strike. These reports are vague as yet, but are to the effect that the drill has penetrated 120 feet between foot and hanging walls of the ore body in a mass of hard hematite ore running 66 and 68 per cent metallic iron. The owners are not yet certain that the vein struck is anything but the surface vein widened out and increased in quality, but they are jubilant over the reports they have received. Since its first discovery this mine has been the prey of a gang of contest pirates and land thieves more than any other property on the range. The crew is apparently knocked out for all time, as should be, and the owners feel that they can go ahead and develop without fear of dangerous lawsuits. It is probable that a large force will be kept on next year and the vein thoroughly developed, ready for active mining operations in 1890. It is said to be one of the finest properties in the Vermilion.

Make yourself or some one else an Xmas present of a lot in Oneota. You will never regret it.

MENDENHALL & HOOPES.

$28,000

Worth of property sold by us to-day at Oneota. If you are seeking for a paying investment place your money at this point. We have several desirable locations to dispose of. Call at once and take advantage of this.

MENDENHALL & HOOPES.

This is your Opportunity.

Invest now in Oneota property. A rise in value is surely coming. We have yet a large list of lots in most desirable locations.

MENDENHALL & HOOPES.

H. L. Schaefer, No 23 West Superior Street, will open a case of imported neckwear to day, from the Chicago house of Wm. A. Prior.

The item that appeared in this morning's paper regarding the Wilson-Donner fight was a mistake. The fight will take place and the money is still up.

Large line of Imported Perfumes and Cut Glass Bottles at
MAX WIRTH'S,
13 West Superior Street.

THE GRAND JURY MEETS

In Indianapolis to Arrive at Some Conclusion Regarding the Election Frauds.

Probability That a Number of Indictments Will be Found for Bribery.

INDIANAPOLIS, Dec. 17. — The United States grand jury reassembled here at noon, and a good deal of interest, not to say anxiety, is manifested in certain circles regarding the action it is likely to take in connection with the Dudley indictment. Up to the time of taking a recess a week ago the body had examined over two hundred witnesses in connection with the alleged election frauds without being able to arrive at a report. This morning numerous reports are current regarding its probable action, among which is one to the effect that seven or eight people will be indicted upon charges of bribery, fraud and violation of the election laws. A good many people are inclined to the belief, however, that as the jury took an adjournment without indicating its opinion, it has been found that evidence to support the charges is lacking in strength.

Lost His Home.

Last night Harry Nolan, one of the Pike Lake settlers, and school treasurer of Canosia township, together with his wife went out to visit a neighbor, William McCrimmons. While there Mr. Nolan noticed a glow in the heavens in the direction of his home, which proved to be caused by his house in flames. On reaching home he found nothing but a heap of smouldering coals. Everything he possessed in the world, clothing, furniture and the winter's provisions, was destroyed. The house was a new two story building built of hewn timber and was one of the best in the township. The loss will prove a severe one to Mr. Nolan. The settlers of Canosia are doing all in their power to aid their unfortunate neighbor.

KILRAIN MAKES A BLUFF.

He Epresses Regret at the Failure of His Backer to Put up the Money.

And Will Direct that His Forfeit be Made Without the Receipt Domanded.

CHICAGO, Dec. 17.—Charlie Mitchell and Jake Kilrain arrived in the city yesterday. In respect to the misfire about covering Sullivan's money in New York, Kilrain says he is not responsible for the failure and will direct that the money in his behalf be put up in the usual fashion without asking for a receipt. He expresses a perfect willingness to meet Sullivan.

House and rooms to rent. All prices.
MENDENHALL & HOOPES.

A MONTH'S DEATHS.

THE HEALTH OFFICER MAKES HIS REGULAR REPORT OF BIRTHS AND DEATHS.

At the monthly meeting of the board of health Saturday evening, Health Officer Sherwin made his regular statement. It showed deaths for the month of November to be 33, of which 21 were males and 12 females. Of the deaths 9 were from typhoid and 3 from typhoid pneumonia, 4 from accident and one from accidental poisoning. The rest were distributed among a variety of diseases. In ages they ranged as follows: Below 1 year, 4; to 5 years, 4, to 20 years, 6; to 40 years, 17; unknown, 2. Birth places ranged from 7 in Duluth to 1 each in Ireland, Germany and Norway. There were 4 native in Duluth, 7 in the United States, 5 in Sweden and 2 in Finland. Of births there were 45, 26 being male and 19 female, with one of the latter illegitimate.

The report also gave a full statement of garbage removed. It spoke of the proposed crematory and of the needs of such an affair. For the disposal of garbage it is expected that a contract will be made with some company to collect and remove all garbage and filth for a long term of years, probably 20, at a specified rate; the company to consume the material in the crematory and probably to pay the expenses of the furnaces. Such a plan would do away with many of the difficulties now troubling the board of health and citizens generally and would meet with general approval.

We have a large amount of property for sale and to rent in all parts of the city. Call on us. We can suit you.
MENDENHALL & HOOPES.

PERSONAL MENTION.

Wm. B. Dixon left for the east this morning on a holiday visit.

C. G. Franklin, of St. Paul, but in early days a prominent Duluthian, is up from his home to day.

John S. Stere, of Stere & Tuner, Springfield, Mass., is in the city to day and will be here for some time.

Col. W. E. Tanner goes east to night to purchase new machinery for the Minnesota Car Company. He will be absent some time.

M. B. Harrison has returned from the east. He is enthusiastic and claims to have negotiated for several large manufacturing enterprises which will make Duluth boom when they are settled upon and come here. Mr. Harrison and family will come to Duluth in a few weeks.

Insurance

Promptly and carefully written in first class companies.
MENDENHALL & HOOPES.

Desirable property for sale on Minnesota Point. MENDENHALL & HOOPES.

West Duluth property.
Chas. T. Abbott.

A double corner in block 167 Third division. The cheapest thing in the city.
HARRIS BROS.

CLERKS—TWO EXPERIENCED LADY clerks wanted at L. J. Bond's.

We keep nothing but the finest stock of Diamonds, Watches and Jewelry of all descriptions. Montague & Co. 319 W. Superior street. Opposite St. Louis hotel.

BARGAINS
—IN—
Pictures And Pocket Books
At L. J. BONDS,
Successors to Pinther & Bond,
101 West Superior St.

FINE GOODS
FOR THE
HOLIDAY TRADE.
Plush Goods,
Leather Goods,
Cut Glass Ware,
Dressing Cases,
Odor Cases,
Traveling Cases,
Manicure Sets,
Fine Goods,
Handsome Goods.
Call and inspect them.
B. F. Mackall & Co.
7 West Superior street.

TO SAVE MONEY: to get the best value for money invested is a question which interests us all. In the matter of securing a SUIT OF CLOTHES or any part of one, this opportunity is yours. You are assured a saving of from $10 to $15 on a suit or in this proportion and get the latest style, best fit, workmanship and quality to be had. To become convinced of this call on Harrington at 331 Opera House block and let him show you what he has.

W. F. Parsons
BUSINESS COLLEGE
—AND—
SHORTHAND INSTITUTE.
Open day and evening.

SOAP!
KIRK'S SOAP!
30 bars for one big dollar cash.
SATURDAY, Dec. 15
D. Buchanan.
131 W. Superior st.

COULTER & BROWN
19 West Superior st.
SPECIALTIES
—FOR—
CHRISTMAS and NEW Years PRESENTS. BRIC-abrac and choice patterns from all the celebrated manufactories in the world. CUT glass of the finest workmanship.
35 new designs in hanging lamps at prices to move them.

West Duluth Land Co.'s Lots.
Block on Fourth Avenue.
A choice lot on Central Avenue.
Broadway lots
A large list of Fifth Avenue lots.
Before buying in West Duluth see my List.
E. W. MARKELL,
Room 5 Opera Block,

EVENING HERALD.

THE DULUTH EVENING HERALD is issued from its office in the Bunnell block every afternoon. First edition at 4 o'clock. Last edition at 5 o'clock.

THE EVENING HERALD will be delivered to any part of the city or mailed to any address for fifty cents per month.

The best advertising medium in Northern Minnesota. Special attention given to securing results to those who use its columns.

DULUTH HERALD CO., Publishers.
MILE BUNNELL, Manager.

OFFICIAL PAPER OF DULUTH.

All the Fifth district newspapers are loyal to Duluth's candidate for the speakership. Graves' boom is growing.

A garbage crematory is now almost an assured fact. Duluth is rapidly assuming metropolitan airs. Nothing is too good for the Zenith.

There is no let up to the West End real estate flurry. In fact the demand for property is growing and spreading to all parts of the city.

The Tribune published another "well founded rumor" Sunday morning to the effect that the EVENING HERALD had been sold. The Tribune's rumor had no foundation whatever.

After January 1st all executions in the state of New York will be by electricity. This will be a great improvement over the old method of hanging and other states will undoubtedly adopt it.

Electric motor street cars are fast superceding the old horse-power transportation, and the time is not far distant when the noiseless invention will revolutionize the present system. The sooner it comes the better.

The next legislature will have the question of prison labor to deal with and the demagogues will make it a difficult one to settle. In our opinion it is as cruel as it is unwise to insist that convicts should not labor. It is well to avoid, as far as possible, anything like injurious competition with any single trade. A variety of trades is better on all accounts, except that it may involve a little more trouble and expense. But we believe in prisoners working, and if they work well, giving them a share of their earnings.

Representative Spooner of Rhode Island, has introduced a bill to correct what is evidently an oversight in the statutes. Sec. 2,166 of the revised statutes provides that any alien who has been honorably discharged from the regular or volunteer army of the United States may be naturalized without having previously declared his intentions to do so. The framers of the act of course never intended to discriminate against honorably discharged sailors, but the courts have taken that view of it, and, when a short time ago a Rhode Island sailor applied to be naturalized under that section, the court refused his application. Mr. Spooner's bill will do away with this discrimination, and place honorably discharged sailors on the same equality with soldiers

By the census of 1880 Nevada contained 62,266 inhabitants, and the total vote for president that year was 21,660—about thirty-five per cent. of the population. In eight years the vote has fallen from 21,660 to 12,273, indicating a corresponding decline in Nevada's population from 62,265 to 35,000. The latter figures probably cover the entire population of the state at the present day, including men, women and children, natives and foreigners, Indians and Chinese. The character of the population, as exhibited by the last census, is hardly less worthy of attention than the fact of its numerical insignificance. Less than one-third of the inhabitants were females. Only about one-half the males were natives of the United States. And out of the slender total of inhabitants, not less than 8,222 were Indians and Chinese. There were 2,803 Indians in Nevada, and 5,419 Chinamen.

Nobody knows what an insurance policy means until he has been burned out. The proprietor of a Buffalo repair shop has been for years carrying a policy, says the Courier, not only upon his goods, but also upon articles left with him for repairs. These latter were specially mentioned in the policy, which was a very broad instrument in its terms, and appeared "to be horse high, bull strong, and pig tight" in its power to protect the man who paid for it if called for a larger amount than he would have placed upon his own property alone, and he was in the habit of telling people who left their property with him that it was amply protected. He was burned out the other day and when he came to settle with the insurance people, they declined to recognize his claim in behalf of property left with him for repairs, unless he had in each instance specially agreed with the owner that its loss by fire should be made good, and charged a consideration therefor. They took this position on the ground that he was not otherwise responsible for the property left in his shop. They asserted that a watchmaker, for instance, is not responsible for watches left with him for repairs, unless he makes a special agreement to this effect with their owners and charges them for it. If this be true, it is a good thing for people generally to know. In the case referred to, the owner of the repair shop wonders what he has been paying for all these years.

The report comes from Washington that Mr. Linton, who was sent by the government to select a site for a public building has recommended the purchase of 150 feet on the corner of Fifth avenue west and First street for $18,000. This property was offered in the sealed bids for $58,000 but a revised bid has evidently been considered by Mr. Linton which offers the of property for $40,000 less than was originally asked. This revised bid was made possible by the liberality and enterprise property owners in the vicinity of the proposed site who contributed out of their own pockets the $40,000 which has been reduced from the original offer to the goverment. Without discussing the question as to whether this point is the most desirable that could be selected there is reason to beleive that the government, if it acts upon Mr. Linton's recommendation, has not treated other bidders fairly in permitting additional bids to be made by one bidder and not by another. However, if those favoring a site situated farther east will even now show the liberal spirit manifested by those who have made the reduced bid of the property recommended possible, they can still secure the site by "seeing" their enterprising neighbors and "going them one better." The site on the corner of Lake avenue and First street could be given free and the donors would not have to subscribe as much money as has been raised by the West Enders in order to sell the chosen site for $18,000. It requires money and enterprise to build cities and both of these essential elements have been used freely to build up the city west of Lake avenue.

GOSSIP OF THE FORUM.

"Adonis" is nearing its 2,000th performance, and still at a recent performance in Litt's Milwaukee academy the walls of the play house were lined with standing men while the stairway and lobby was packed with late arrivals. Mr. Dixey will clear $80,000 this year with this facinating play.

Miss Blanche Lamar is said to be the granddaughter of a rich soap manufacturer, willing to use a great deal of "soap" to push the interests of his clever granddaughter Mr. Theo. Bjorkstein, one of the best teachers in New York is coaching her.

Booth and Barnett will separate, but there will still be a union of interests. In October next Mr. Booth will begin a sixteen weeks' season at the Broadway theatre in "MacBeth" and "Richelieu," supported by Mme. Modjeska. In September Mr. Barnett will try a new play by Mr. William Young, in Chicago, which he will bring to New York if successful. The present metropolitan engagement has not been as financially successful as was expected.

Roland Reed is resting and said to be utterly prostrated, owing to Alice Hastings death. Miss Hastings, however, was not Mr. Reed's wife. Mrs. Roland Reed—a most estimable lady—lives in Philadelphia with her daughter, both being supported by the comedian.

The most popular singer on the music hall stage in London at present is a Yankee girl named Miss Nellie Richards.

Scene: A Detroit barber shop—Henry E. Dixey in the chair. How shall I cut your hair, Colonel?" "With your mouth shut."

Pretty Miss Minnie Palmer is home again from her triumphant English tour, and all the rose fields around Damascus could not furnish a flower near as pretty as was her healthy complexion when she stepped on her native land from the gangplank of the steamship Aurania. Miss Palmer is still as happy and merry as an egg is full of meat, and she speaks with delight about her American tour, which will begin at Hooley's Chicago theatre on Christmas day. Mr. John R. Rogers will take the company back to London and open with a new play August 22d, 1889.

W. A. Mestayer has written a play called "A Plug Hat."

It has been definitely settled that Mrs. James G. Blaine, Jr. will go on the stage, probably under the management of Mr. Dan Frohman.

Finest and best makes of Opera glasses.
At Spaldings's.

Money to Loan

On furniture, horses, wagons and any chattel security in amounts to suit borrower.
A. C. JAMISON, room 5 Miles block.

Grand Fair.

L. A. 99S9, O'Brien & Knowlton's block, December 28th and 29th. Excellent attractions.

Some special bargains in Endion Division.
HARRIS BROS.

Property in all additions to West Duluth represented truthfully and sold cheap.
HARRIS BROS.

Change of Time.

Commencing Sunday, December 9th, trains over the "Northwestern Line," Chicago, St. Paul, Minneapolis & Omaha railroad will leave Duluth daily at 10:30 a. m.
GEO. M. SMITH,
General Agent.

Notice to Consumers.

The Duluth Electric Light & Power Company announces to the public that it is now fully equipped with the best systems in the world—The Thomson-Houston Arc and Westinghouse Incandescent—and on and after December 1st will run its station all night, so that parties desiring all night service can be accommodated.

Those desiring either Arc or Incandescent lights for commercial or household lighting are requested to call and learn terms, at the Company's office at No. 6 McDougal Block.

Eight lots in block 172 Third division $5000. Easy terms.
HARRIS BROS.

No snide watch cases or movements kept in stock.
At Spalding's

$500 to $5000 to loan on first mortgages.
D. W. SCOTT,
401 Duluth Nat. Bank Building.

Patronize home industries by using Duluth flour.

Through the new arrangement of trafac on the St. Paul & Duluth Short Line, parties living in West Duluth have better train service to and from Duluth. Lots for sale in this rapidly growing suburb, by
MYERS BROS.
Opera Block.

Six houses for rent at prices ranging from $10 to $35.
RICHARDSON, DAY & CO.

President-Elect and Mrs. Harrison.

Two very fine etched portraits of Gen. and Mrs. Harrison have just been issued by M. R. Hyman, publisher of the Indianapolis Herald. Portraits on one plate 16x22, elegantly painted. Agents wanted in every town in the country. Send 25 cents for sample portraits and terms to agents. Address: M. R. Hyman, publisher, Indianapolis, Ind.

Can deliver acres, blocks and lots.
MYERS & WHIPPLE

Ladies gold Watches, 14 kt. cases with full jeweled movements.
At Spalding's

All goods of the very best quality in stock.
At Spalding's

Don't forget the change in time of departure of morning trains over the "Omaha line," on and after Sunday Dec. 9th. Day trains will leave at 10:30 a. m.

Parker's Oyster House.

Oysters sold by the pt, qt., 100 or 1000. Try 25c. dinner at Parker's oyster house. Take home one of Parker's loaf fries.

We are exclusive city agents for the West Duluth Land company's property. Call on us and get prices.
MYERS BROS.,
Opera Block.

Cigars That Take

With everybody. Strugglers & Winners. Mackall & Co.

A FINE SITE SELECTED.

Agent Linton Makes His Report to the Treasury on Duluth's Public Building.

A Lot of Interested Property Owners Have to go Down in Their Pockets.

In Sunday morning's newspapers appeared the full text of chief clerk Linton's recommendation in regard to the site of the public building in Duluth. The agent believed that a site in the western part of the business center was imperatively demanded. The location at the corner of Eighth avenue west and Superior street he would recommend but for the height of the rock on the site and were it possible to front the building on Superior street. It will be remembered that this site was offered free by A. W. Bradley. He did however "recommend the acceptance of the offer of C. E. Lovett & Co. of the parcel of land at the north corner of Fifth avenue west and First street, covered by offer No. 10 for the modified price made for this property was $18,000."

In order to secure the acceptance of their bid for this property, which is known as the Olmstead corner, and was recently sold by Mr Olmsted to a Milwaukee man, Lovett & Co. did a considerable amount of work. They secured from a number of owners of property near the proposed site gifts of money amounting in all to $40,000, which of course reduced the total needed from the government by just that much. Mr. Brown, of the firm of Lovett & Co., has been in Washington some time pushing through this deal, and has evidently been entirely successful. The location is a good one, being near, though slightly west of, the actual business center, and is a sightly spot, and can be built upon cheaply. Among the property owners who "ponied up" for the assistance of the poverty stricken government which could not offered to pay full price were Messrs A. M. Miller, H. M. Peyton, J. Mendenhall, Bradley & Hanford and J. R. Meyers $5,000 each, besides several smaller sums from various others interested. The location is 150 feet on First street by 140 feet on Fifth avenue west.

Use Duluth's Best flour. For sale by all grocers.

Oh, if I only had her complexion! Why, it is easily obtained. Use Pozzoni's Complexion Powder.

BIG G. Cures in 1 TO 5 DAYS. Guaranteed not to cause Stricture. Mf'd only by the Evans Chemical Co. Cincinnati, O. Trade Mark. Big G has given universal satisfaction in the cure of Gonorrhœa and Gleet. I prescribe it and feel safe in recommending it to all sufferers. A. J. STONER, M.D., Decatur, Ill. PRICE, $1.00. Sold by Druggists. L. N. WOOD, Druggist, Agt

MOXIE Nerve Food. This is a liquid food to strengthen and build up the overtaxed nervous system. It will relieve old drinkers of the thirst for liquors, though it is neither a medicine nor a stimulant. It cures nervousness and mental exhaustion at once if not from inflammation. The Moxie Nerve Food plant was first discovered in South America by the late Lieut. Moxie, and first given to the public by Dr. Augustine Thompson, leading physician of Lowell, Mass.

CATARRH ELY'S Cream Balm!

I suffered from catarrh 12 years. The droppings into the throat were unsettlings. My nose bled almost daily. Since first days use of Ely's Cream Balm have had no bleeding, soreness is entirely gone. D. G. Davidson, with Boston Boston.

HAY-FEVER

A particle is applied into each nostril and is agreeable. Price 50 cents at druggists; by mail registered, 60 cents.
ELY BROTHERS, 56 Warren St., N. Y.

R. C. JORDAN,
Contractor and Builder

Has built some of the largest and costliest buildings in the Northwest. References from best known capitalists in Duluth. Residence and office No. 124 East First Street.

House and building moving a specialty. Any building moved on a lice.

West Duluth Property!

Corner on Broadway cheap; easy terms.

CLINTON PLACE

Handsomest property at West Duluth Lots and Blocks cheaper than any other offered.

Kimberley & Stryker's Add'n

Blocks and Half Blocks at Acre Prices; only a few left, selling rapidly; also lots way down. Don't fail to see about these bargains before buying.

KIMBERLEY, STRYKER & MANLEY.

M. CALLON'S BATTERY
IN A BOTTLE
AND
Electric Headache,

Headache, Neuralgia, Hysteria, Catarrh, Cold in the Head, Toothache and Earache cure. We guarantee it to contain a perfect Electric Battery combined with vegetable compounds, which will give immediate relief and permanently cure all forms of catarrh.

The superiority of this remedy is the result of the combination of the stimulating and penetrating effects of electricity with the soothing and healing power of medicines which are thrown off and carried into the system in the form of mild, invisible vapors that penetrate immediately to the very seat of the disease, allaying all inflammation, soothing the nerve centers and producing healthy secretions. For Sale by

F. W. Kugler & Co.,
DRUGGISTS
127 East Superior Street.

Dancing-:-School.

At Ingall's hall, Junior class Monday evenings from 7:30 to 11 o'clock. Senior class Wednesday evenings from 8 to 12 o'clock.

PRIVATE LESSONS

Monday and Wednesday afternoon's from 2 to 5 o'clock all classes strictly private.
T. SUMMERS, Instructor.

Union clubs or parties wishing to engage the hall for balls, parties, receptions also orchestra furnished if wished for.

O. G. TRAPHAGAN,
Architect and Superintendent
Rooms 510, 511 and 512,
DULUTH NATIONAL BANK BUILDING

AMERICAN
Exchange Bank.
CAPITAL.... $300,000
Surplus and Undivided Profits.... $150,000
DIRECTORS
H. M. Peyton, Geo. Spencer, Chas. H. Upham, M. J. Forbes, A. R. Macfarlane
OFFICERS.
H. M. Peyton, Pres; A. R. Macfarlane, Manager; Jas. C. Hunter, Cashier; Robert Crombie, Asst. Cashier.

J. D. & R. C. RAY,
Real Estate.
Duluth National Bank Building.

SCOTT'S EMULSION
OF PURE COD LIVER OIL
And Hypophosphites of Lime & Soda
Almost as Palatable as Milk.
The only preparation of COD LIVER OIL that can be taken readily and tolerated for a long time by delicate stomachs.
AND AS A REMEDY FOR CONSUMPTION, SCROFULOUS AFFECTIONS, ANÆMIA, GENERAL DEBILITY, COUGHS AND THROAT AFFECTIONS, and all WASTING DISORDERS OF CHILDREN it is marvellous in its results.
Prescribed and endorsed by the best Physicians in the countries of the world.
Sold by all Druggists.
SCOTT & BOWNE, Manufacturing Chemists, Ad-
1 yr 409 & 411 Pearl St. New York.

F. W. PAINE, Late Cash. Duluth Nat. Bank.
HENRY LARDNER, Niles, Mich.
PAINE & LARDNER.
BANKERS,
Hotel St. Louis building.
STEWART & BRITTS—BANKERS—Corner Superior street and Nineteenth avenue west. Transact a general banking business, foreign and domestic exchange bought and sold. Collections promptly attended to. Interest paid on time deposits.

J. KARLINSKY,
MERCHANT TAILOR.
Cleaning and Repairing done Neatly and Promptly.
201 West Superior St., Duluth, Minn.

A. L. Ordean, Pres. A. S. Chase, V. Pres.
H. A. Smith, Cash. W. Marshall, Asst. Cash.
MERCHANTS NATIONAL BANK
PAID UP CAPITAL.....$200,000
AUTHORIZED CAPITAL.....$500,000
A general banking business transacted. Money transferred by draft to any part of the world. Accounts of merchants, corporations and individuals solicited.
DIRECTORS.
A. L. Ordean, A. S. Chase, A. W. Wright, D. G. Cash, W. C. Sherwood, E. G. Swanstrom, F. A. Clarkson H. A. Smith

CONTRACT WORK.

CITY OF DULUTH, Minn., Dec. 6, 1888.

Sealed bids will be received by the Board of Public Works in and for the corporation of the City of Duluth, Minnesota, at their office in said city, until 5 p. m. on the 17th day of December, A. D., 1888, for plumbing and gas piping the fire engine house in said city, on lot 282, block 59, Second division, according to plans and specifications on file in the office of said Board. A bond with at least two (2) sureties in a sum of one hundred (100) dollars must accompany each bid.

The said board reserves the right to reject any or all bids.

MIRON BUNNELL,
President.

GEO. T. HUGHES,
Clerk of the Board of Public Works.
Dec. 6 —ten times.

CAUTION

Beware of Fraud, as my name and the price are stamped on the bottom of all my advertised shoes before leaving the factory, which protect the wearers against high prices and inferior goods. If a dealer offers W. L. Douglas shoes at a reduced price, or says he has them without my name and price stamped on the bottom, put him down as a fraud.

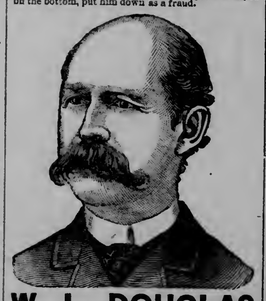

W. L. DOUGLAS $3 SHOE. FOR GENTLEMEN.

The only calf $3 SEAMLESS Shoe smooth inside. NO TACKS or WAX THREAD to hurt the feet, easy as hand-sewed and WILL NOT RIP. W. L. DOUGLAS $4 SHOE, the original and only hand-sewed welt $4 shoe. Equals custom-made shoes costing from $6 to $9.

W. L. DOUGLAS $3.50 POLICE SHOE. Railroad Men and Letter Carriers all wear them. Smooth inside as a Hand-Sewed Shoe. No Tacks or Wax Thread to hurt the feet.

W. L. DOUGLAS $2.50 SHOE is worn by the world for heavy wear. Best Calf Shoe for the price.

W. L. DOUGLAS $2.25 WORKINGMAN'S SHOE is the best in the world for rough wear; one pair ought to wear a man a year.

W. L. DOUGLAS $2 SHOE FOR BOYS is the best School Shoe in the world.

W. L. DOUGLAS $1.75 YOUTH'S School Shoe gives the small Boys a chance to wear the best shoes in the world.

All made in Congress, Button and Lace. If not sold by your dealer, write
W. L. DOUGLAS, Brockton, Mass.

FOR SALE BY
SUFFEL & COO

HOLIDAY GIFTS!
AT POPULAR PRICES
AT THE
Metropolitan Dry Goods Store.
FANCY GOODS, LEATHER AND PLUSH GOODS
Many new and novel things.

SILK UMBRELLAS--Gold and Silver with carved tops in a large assortment of styles.

Plush Table Covers, Plush Table Scarfs, Piano Covers, Stand Covers, Table Sets, Fancy Towels, Handkerchiefs, Handkerchiefs. Special sale this week.

We are showing a very large line of fine Embroidered Handkerchiefs, initial, fancy, border plain and fancy Embroidered Japanese Handkerchiefs, also a large line of NeckMufflers in Silk and Cashmere.

FUR GOODS.

Ladies Misses and Childrens Muffs. Ladies Fur Sets, Children Fur Sets. Ladies Boas. Ladies Seal Caps. Gent's Seal Caps. Ladies Seal Gloves and Mittens. Ladies Seal Saques. Ladies Mink Saques. Ladies Mink circulars.

I. FREIMUTH.

A Clean Sweep.

In Parlor Furniture etc. Call and Examine my Extensive line of
HOLIDAY -:- GOODS,

Milton Rugs, Couches, Pillow Couches; Divans, Ottomans Antique Rockers, Hall and Library Chairs and a choice line of Parlor Furniture of every discription. I have just added a full new line of the very latest coverings. These are especially adapted for holiday presents and PRICES GUARANTEED VERY LOW.

F. S. Kelley.
710 W. Superior st.

HARWOOD'S
City Transportation, Freight & Express Drays
Office 17 First Ave. West.

C. B. WOODRUFF,
Wholesale and Retail
LUMBER,
Office, yards and Planing Mill 739 Garfield Ave (3rd Street) Rice's Point
Complete stock of Dry Lumber, all grades.
Joist, Dimension, Boards, Flooring, Ceiling, Siding and Oak Flooring.
Long Joist 2x10, 2x12 and 2x14, 12 to 26 feet long.
Crowning by machinery a specialty.
Will deliver lumber to any part of the city.
Telephone No. 132. Mail bill of Lumber wanted or call for prices

WE ARE READY!

Never before in the history of our business have we been in as favorable position to satisfy the wants of our customers in

HOLIDAY-:-PRESENTS.

If you desire to make home happy use discretion in selecting such articles as will be appreciated by the recipient. Do not throw your money away on useless and valueless articles merely because you feel you are expected to make a present.

Good articles sold at reasonable prices cost but little more than inferior ones and give better returns to the giver and the recipient. Therefore we ask you to come and see us when in search of a good and useful present. We have below a few articles which merit especial mention.

Black Silk (all styles)	Cloaks and Caps.
Colored Silks.	Chenille Portierres.
Pattern Suits.	Lace Curtains.
Embroidered Aprons.	Handsome Carpets.
Fur Setts.	Beautiful Rugs.
Gold and Oxidized Handled Umbrellas.	Stylish Shawls.
	Pair of Blankets.

We have an endless assortment of Handkerchiefs in silk and linen, plain, hemstiched, embroidered initial and lace. Take a look at our windows they may suggest an article you want to purchase.

Silberstein & Bondy,
9 & 11 West Superior st.

LOOK!
Silk and Cashmere Mufflers, from 30 cents to $3.00 each.
SEALSKIN CAPS—You will have to see to appreciate them at the prices we offer them.
KID MITTS and GLOVES from 75c upwards.
Beautiful line of TIES from 25c to 85c.
FUR TRIMMED OVERCOATS from $13.00 and upwards.
Remember
C. W. ERICSON.
219 West Superior Street.

Murnane & Spencer,
SPORTING HEADQUARTERS.
22 WEST SUPERIOR STREET.
CHOICE WINES, LIQUORS AND CIGARS.
All sporting news received here. All sporting papers on file.

A DECISION IN POINT.

The Text of a Late Important Decision of the Connecticut Supreme Court

Relating to Construction of Viaducts Over Railroad Tracks and Applicable Here.

The following decision of the supreme court of Connecticut, bearing upon the subject of the construction of viaducts or bridges over railroad tracks, and the liability of railroad corporations to pay for their construction, including approaches, and for all damages to adjacent property caused by such construction, is of much interest to Duluth at the present time when the question of bridging Lake avenue is a paramount one, and one that will doubtless cause lawsuits, and where so many other streets must eventually be bridged in the same way. It is also of interest to railroad companies.

It has recently been brought to light by Judge Green, corporation counsel of Chicago, but formerly a resident of Davenport, Iowa, where this matter is being actively discussed, and where, in his opinion, it is clear that those railroads which entered the city without entering into stipulated agreements to construct viaducts, will have to build them and pay the damages of construction in order to restore the streets which they cross to public usefulness.

The case is that of Caroline M. Burrett vs. the City of New Havan and a railroad company. The railroad had laid tracks crossing a highway in the outer part of New Havan in 1848. In 1879 the city had so much extended, and travel over the highway had so increased, that the city council ordered the railroad corporation to build a viaduct over its crossing. The railroad people refused to build. After negotiation the railroad company built the superstructure of the viaduct, the city building the approaches. The plaintiff sued the city and the railroad company for damages done her property on abutting lots by the construction of approaches. The court held that the railroad company alone was liable for those damages under the broad principles of the common law. The necessity of the viaduct grew out of the existence of the railroad. The common council had no right to enter into a contract with the railroad company whereby it agreed to build approaches. "The duty a railroad company to restore a highway to its former usefulness was not discharged when it restored it to a proper condition at the time of its construction, but was continuing one, and embraced such alterations and improvements as should afterwards be made necessary by the growth of the city and the increased travel." The court further held that "the embankments (approaches) at the end of a bridge (viaduct) made necessary on restoring a highway to its former usefulness, are a part of the railroad structure, and a party incidentally injured in their construction has as perfect a remedy against the company for consequential damages as for a direct injury by it in the original construction of the road." The order of the common council in reference to the structure extended only to the abutments and the viaduct proper, but the court held in this language: "The building of the bridge (viaduct) proper was necessary to give the public a safe and convenient passage over the defendant's tracks, and the filing in of the approaches was required in consequence of the erection of the bridge (viaduct) in order to restore the street to its former usefulness, which it was the duty of the defendant to do. * * * The fact that the duty is by law imposed on the company is sufficient to charge it with all the consequences of such an execution of it as results in injury to others."

List your property with Myers & Whipple for a quick sale.

Now is your opportunity to secure cheap tickets, east or south, over the Omaha.

AN EXPERT'S OPINION.

Jas. E. York, late manager of the Ashland iron furnace, is in Duluth looking over the situation and examining Duluth's new furnace. Mr. York states that the Ashland furnace will have produced by the end of the year about 12,700 tons of pig, having begun work in April, making a total capacity of work every day in the 365, of fully 17,000 tons. To produce the 12,500 tons, 20,000 gross tons of ore have been used, a mixture of Gogebic and Vermillion, and over a million bushels of charcoal. Mr. York is highly pleased with the appearance of the work at Duluth's new furnace, and considers it one of the finest, as well as one of the largest pieces of work in the country. The character of the mason and iron work he is especially pleased with He is confident that on Lake Superior will spring up in but a short time the greatest iron industries of the United States and he believes Duluth to be the center of the iron development.

Choice acres Myers & Whipple.

Gents and ladies 14 kt. chains, quality guaranteed, At Spalding's.

If you are going east or south to spend the holidays, call at the City ticket office of the Northwestern Line and secure cheap rates and tickets.

Tariff Reformer.

CHICAGO, Dec. 17.—So many responses have been received to the call of the American Tariff Reform League for a convention of all those that endorse the recommendation of the president's last message that it is believed that it will be necessary to rent one of the largest halls in the city for the purpose of the gathering and also to postpone the date to admit of the attendance of delegates from California.

Holiday Luxuries.

Fine confectionery for holiday patrons, put up in fancy boxes.
B. F. MACKALL & Co.

The Flour Trade.

MILWAUKEE, Dec. 17.—Leading millers from all parts of the country are gathering at the Plankington house this morning for the purpose of conferring together concerning the state of the trade. This is the only specified object stated in the call and around profess to have any particular knowledge of the questions which will come up for consideration.

Choice Perfumeries

In cut glass and fancy bottles. Your particular attention is called to our showing.
B. F. MACKALL & Co.

Plush and leather goods, a fine showing of toilet articles.
B. F. MACKALL & Co.

Whittier's Birthday.

BOSTON, Dec. 17.—The poet Whittier is quietly celebrating today his 81st birthday.

Duluth's Best flour is guaranteed the best patent flour on the market.

Central Avenue.

Absolutely cheapest property on the street for sale only by
HARRIS BROS.

No property int he West End lays so well is so convenient, or can be bought on easy terms, as lots in West End addition.
RICHARDSON, DAY & CO.
Exclusive agents.

Clinton Place.

The cheapest block in this choice addition
HARRIS BROS.

Small articles, in gold, silver, viz: napkin rings match boxes, bon bon boxes, tea and desert spoons, book marks and envelope openers, glove butteners, etc. etc.
At Spalding's

Lots $150 upward at West Duluth. Grassy Point Addition a specialty by lot or block.
D. W. SCOTT,
Duluth Nat. Bank Building.

Ladies and Gents 18 and 14 kt. rings
At Spalding's.

Excursion Tickets South.

"The North Western Line"—Chicago, St. Paul, Minneapolis & Omaha railroad—will sell tickets to many of the principal points in the south at greatly reduced rates on following dates:

December 18th, January 15th and 29th February 12th and 26th, and March 12th and 26th, tickets will be good to return within 60 days from date of sale, and privilege of stop over at points south of Ohio river. Call at city or depot office of "The North Western Line."
GEO. M. SMITH,
General Agent.

Cheap lots in West Duluth; Hunter's Dodge's and all West End Additions.
W. S. Yeager,
Room 6 Opera Block.

Notice.

Notice is hereby given that on Tuesday, January 8, 1889, between the hours of 10 and 12 o'clock of said day, the annual meeting of the stockholders of the State Bank of Duluth will be held at its place of business for the election of five directors and such other business as may come before the meeting.
Dated, Dec. 7, 1888. M. O. HALL, Cashier.

Desireable houses to rent at prices from $15 up. MENDENHALL & HOOPES.

Dancing School.

Dancing classes will meet at Ingalls hall Thursdays.
Children's class from 4 to 6 p. m.
Adult class from 7:30 to 9 p. m.
Private lessons Friday morning from 10 to 12 a. m.
Classes will be strictly private.
No one will be admitted to the class unless they can furnish good references.
Miss A. F. STRUCKMYER,
Instructress.
15 West Second street.

Have you got latest prices on West Duluth lots of MYERS BROS.,
Opera block.

Positively the Last Week!!

Previously to closing out my entire stock of furniture at auction next Wednesday I will sell goods until then 25 per cent below cost. Bed room sets, sideboards, upholstering goods, and many other articles for holiday presents.
A. F. LEOPOLD
207 West Superior street.

Bargains at West Duluth.

Choice lots on Central, Broadway, Fourth avenue and all parts of plat. Bargains in surrounding additions. Some special bargains in acres
W. G. JOERNES,
30 Board of Trade.

Broadway.

See Harris Bros. for the cheapest property on this street.

Great bargains in gold headed canes for Monday only.
At Spalding's.

Look at the finest stove ever brought in to the city to be given away by H. S Eaton to his customers January 1st.

Cheap fuel is what you get when you purchase Northwestern Fuel company pea coal.

Pozzoni's Complexion Powder produces a soft and beautiful skin; it combines every element of beauty and purity.

The Northwestern Fuel company by far excells all other companies in their grade of pea coal, which makes the cheapest fuel in the market.

You will save money by using the pea coal put out by the Northwestern Fuel company.

For A No. 1 pea coal, go to Northwestern Fuel company. Offices Fargusson block, 114 West Superior street, and corner Third street and West Michigan street.

West Duluth Lots in all divisions and at the lowest prices for sale by
MYERS BROS.,
Opera block.

STONE & ORDEAN
Wholesale Grocers
DULUTH MINN.

DONT BUY YOUR ARCTICS.
Until You Have Seen The
COLCHESTER ARCTIC.
"With the outside Counter"
It's the Best Fitting and Best Wearing.

Arctic now made, and is made 'pon honor for reputation. The "OUTSIDE COUNTER" adds largely to the durability. These are cheapest in the end. No extra charge for the "Outside counter." Ask to see the "Colchester" Arctic.

Kept Here by Best Stores.
FOR SALE AT
The Model Shoe Store,
Hotel St. Louis Block.

A BOON *to Housewives.*

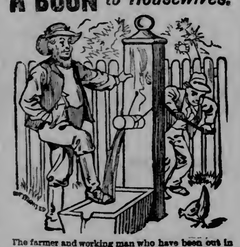

The farmer and working man who have been out in the mud all day can wash their boots clean before entering the house. They will be Soft, Polished and Dry, if dressed with

Wolff's ACME Blacking

Makes housekeeping easier.
Saves Sweeping and Scrubbing.
The boots will wear a great deal longer, will not get stiff and hard in snow water or rain, and will be WATERPROOF. Ladies, try it, and insist that your husband and sons use it. Once a week for Gents' Shoes and once a month for Ladies'.
Unequaled as a Harness Dressing and Preserver
Sold by Shoe Stores, Grocers, Druggists, &c.
WOLFF & RANDOLPH- PHILADELPHIA.

McLEAN & MARSHALL,
Contractors and Builders,
Estimates given on all kinds of brick, stone, carpenter work, etc. Office 1204 Twelfth avenue east.

Furs, Furs.
S. GELHAAR,
New York's Practical Furrier.
Makes a specialty of repairing and altering all kinds of Furs.
☞ I am here to stay.
GERMAN AMERICAN BLOCK.
209 West Superior street,
Duluth, Minn.

THE DULUTH UNION
NATIONAL BANK.
CAPITAL, $800,000.
U. S. Government Depositary.
DIRECTORS.
A. M. MILLER. | D. A. DUNCAN.
C. P. CUMMINGS. | J. J. P. ODELL.
HON. O. P. STEARNS | W. H. FISHER.
A. D. THOMSON. | T. J. DAVIS.
L. MENDENHALL. | H. A. WARE.
C. W. WELLS.
L. Mendenhall President. A. M. Miller. Vice President.
H. A. Ware, Cashier.

If you want to save and be economical, get your old clothing.
Dyed, Cleaned and Repaired.
Our work is equal to any done in the Northwest. We have every facility. Your garments will look like new.
We are also exclusive agents for the
"New Home"
Sewing machine and kept in connection a full line of attachments for all machines. Repairing machines is a special feature of our business.
F. H. BLAKE.
Successor to Kelly Bros.
530 W. Superior street.

$45 BUYS A GOOD ORGAN.
DON'T BUY A
Piano.
Before calling on
J. J. WIGGINS.
106 W. Superior street.

The : Gurantee : Company
OF NORTH AMERICA.
The Oldest and Largest in the United States.
BONDS OF SURETYSHIP.
CHAS. D. STOCKER & CO., AGENTS.

STEAM PUMPS, ENGINES,
Portable and Stationary
BOILERS
SAW MILL, DOCK, ELEVATOR, and MINING MACHINERY and SUPPLIES.
Architectural Iron, And all Kinds of Machine and Foundry Work.
Two two fine boilers with steam and mud drums and fire front. Very cheap.
—AT—
National Iron Works,
116 S. Seventeenth Avenue West.

E. C. GRIDLEY. J. C. MISHLER
GRIDLEY & MISHLER,
Real Estate Brokers,
Room 26, Exchange Building.
List your property with us at what it is worth and we will sell it. We invite everybody to call in and see us, and solicit correspondence.

J. B. SUTPHIN
COLD STORAGE
Wholesale dressed meats, Poultry and Provisions, Stock yards and abattoir at West Duluth. Dealer in draft and driving horses.

TO WEAK MEN
Suffering from the effects of youthful errors, early decay, wasting weakness, lost manhood, etc. I will send a valuable treatise (sealed) containing full particulars for home cure. FREE of charge. A splendid medical work; should be read by every man who is nervous and debilitated. Address, Prof. F. C. FOWLER, Moodus, Conn.
For Sale by I. N.

AMUSEMENTS.

GRAND OPERA HOUSE.
J. T. CONDON, Lessee and Manager.
Hudson Eckert;
Juvenile-:-Opera-:-Co
THURSDAY
"The Mikado"
FRIDAY.
"Pinafore"
SATURDAY.
Chimes-:-of-:-Normany.
Saturday Matinee.
"The Mikado"

People's Theater.
WEEK OF NOV. 19th.
AN OLIO OF UNPRECEDENTED NOVELTIES!
The Electric Star Trio
M'CALL, BLAKE & NOLAN
MISS DELLA HUNTLY,
MISS LOTTIE DASHWOOD,
JERRY KEATING,
P. C.—FOY & RIVERS—MABLE FISKEY BARNETT.
J. J.—RILEY & SMITH—LIZZIE
The laughable spicy comedy, entitled
JUST MY LUCK
Prices 25, 35 and 50 Cents.

EUROPEAN HOTEL,
215 West Superior St.
Furnished Rooms by Day, Week or Month, at Reasonable Rates.
MCKAY BROS, - - PROPRIETORS

$8.00
Best Set of Teeth
CULLUM, Painless Dentist
Room 1-7, 406 West Superior street, Farusson Block, Duluth

GLASS BLOCK LAUNDRY.
HIGH GLOSS, DOMESTIC FINISH.
Special Rates on Lace Curtain and Family washing. Centrally located.
W. E. KERNS, Prop.
102 West Superior street.

DEAD ANIMALS
Promptly Removed on Short Notice.
THOMAS HALFORD,
Telephone 121.

A. FITGER CO.'S
LAKE SUPERIOR
BREWERY
Is the largest in the State of Minnesota outside of the Twin Cities.

You are Wanting Something in Our Line
We are Manufacturers We make Goods to Order and Sell only at Retail.
You get them at Jobbers Prices.
TRUNKS.
We keep in stock the finest line to be found in the Northwest. In Sole Leather, Leather Canvass and Zinc. You can have them made to your liking. All kinds of leather goods specialties. Cuff and Collar Boxes and various unique Toilet Articles We are showing a Holiday line well worth your time to examine Come and look at them.
Duluth Trunk Factory.
712 West Superior Street.

C. KALB,
Wholesale and Retail
Flour, Feed and Baled Hay
Burg-Kugler Block, 129 East Superior St.

$500 REWARD!
WE will pay the above reward for any case of Liver Complaint, Dyspepsia, Sick Headache, Indigestion, Constipation or Costiveness we cannot cure with West's Vegetable Liver Pills, when the directions are strictly complied with. They are purely Vegetable, and never fail to give satisfaction. Sugar Coated. Large boxes, containing 30 Pills, 25 cents. For sale by all Druggists. Beware of counterfeits, and imitations. The genuine manufactured only by JOHN C. WEST & CO., "The Pill Makers," 862 W. Madison St., Chicago. Free trial package sent by mail, prepaid, on receipt of a 3 cent stamp. Sale by Boyce & Totman.
Opera House Drug Store, Duluth, Minn.

Health is Wealth!

DR. E. C. WEST'S NERVE AND BRAIN TREATMENT, a guaranteed specific for Hysteria, Dizziness, Convulsions, Fits, Nervous Neuralgia, Headache, Nervous Prostration, caused by the use of alcohol or tobacco, Wakefulness, Mental Depression, Softening of the Brain resulting in insanity and leading to misery, decay and death, Premature Old Age, Barrenness, Loss of Power in either sex, Involuntary Losses and Spermatorrhœa caused by overexertion of the brain, self-abuse or over-indulgence. Each box contains one month's treatment. $1.00 a box, or six boxes for $5.00, sent by mail prepaid on receipt of price.
WE GUARANTEE SIX BOXES
To cure any case. With each order received by us for six boxes, accompanied with $5.00, we will send the purchaser our written guarantee to refund the money if the treatment does not effect a cure. Guarantees issued only by Boyce & Totman,
Opera House Drug Store,
Duluth, Minn.

CHRISTMAS

Here we are again.
SANTA CLAUS

Has come and is stopping at the 99 CENT STORE. Which is completely packed with new and beautiful gifts for young and old and at prices that command the trade

Our toy department is the largest in the city and among the big bargains can be found the following.

10c Buys a wooden cupboard, nicely painted, together with set of dishes-only ten cents.
10c Buys a moving Alligator
10c Buys a large metalphone piano sold by others for 25c. only 10c.
3c Buys a child's pastry set of wooden bowl, bread board and rolling pin. Complete set only 3 cents.
25c Buys a large iron combination bank.
19c Buys a complete bulls-eye lantern with colored lights A choice present for boys only 19 c.
10c Buys a large musical top.
10c Buys a fur dog for the baby.
10c Buys a walking Turtle.
25c Buys a mammoth set of building blocks only 25 c.
39c Buys a very large and complete box of paints, cannot be bought elsewhere in the city at less than 75 cents. our price 39 cents.

Childrens Books! Childrens Books!
Every variety of Toy chamber sets, toy bureaus, toy parlor sets, drums, sleighs and rocking horses.

THE 99 CENT STORE

Hartmann & Mallett,
Office on Ground Floor of Fargusson Block.
We invite all those who want to get a share in the benefits to be derived from
THE GREAT BOOM
WHICH IS BEING INAUGURATED
In The Vermilion Country
TO CALL AND GET A LIST OF THE
Best Mining Properties to WOrk On
We don't charge anything for the information we give but will sell or lease on reasonable terms.
HARTMANN & MALLET,
GROUND FLOOR. FARGUSSON BLOCK.

BELL & EYSTER'S BANK
AND
SAFETY DEPOSIT VAULTS
NO. 3 WEST SUPERIOR STREET.
PAID IN CAPITAL - - $100,000.00
HENRY H. BELL, MANAGER. W. B. BELL, CASHIER.

WM. C. SHERWOOD & CO.
We have Genuine Bargains in Lots and Blocks near the Car Works at West Duluth. All we ask is for parties to look at our prices, and if prices are not lower than any other property in same vicinity, do not buy of us Call in. Write,
WM. C. SHERWOOD & CO., ROOM 8, METROPOLITAN BL'K.

UNDERTAKING AND EMBALMING!
F. BAYHA.
Our stock of BURIAL CASES, TRIMMINGS, ROBES, Etc., is as complete and varied as money can secure, and our equipments and facilities the very best. ALL ORDERS RECEIVE PERSONAL AND PAINSTAKING ATTENTION.
We have also the largest and best selected stock of FURNITURE to be found in West Duluth, embracing plain, antique and unique designs, in all grades and sold at closest competing prices. ELEGANT UPHOLSTERED DESIGNS. HOLIDAY SPECIALTIES.
F. BAYHA,
1905 W. Superior St.
FUNERAL DIRECTOR!

C. H. GRAVES & CO.,
INSURANCE
Real Estate & Loans
Acres at the West End.
Acres on the Hill.
Acres in the East End.
Lots in Portland.
150 Lots in Endion.
300 Lots in London.
ESTABLISHED 1869.

SEWERS CONNECTED.
P. V. DWYER & BROS.,
PLUMBERS
No. 16 Second Avenue West, Duluth.

Sault Ste. Marie, Mich.
IT IS LOCATED AT THE
HUB OF THE Great Lakes
and the CONVERGING POINT of new and important RAILWAY SYSTEMS. It has a Water Power with Lake Superior for its Millpond. This is a good place to buy Real Estate for prices are low and a great city is sure to grow up here. For maps and information address
W. C. TETER & CO.,
Sault Ste. Marie, Mich.

PRIVATE BOX TRADE A Specialty WITH US.
A MAN WHO SMOKES CAN SAVE MONEY BY BUYING HIS CIGARS THE BOX.
BOYCE & TOTMAN,
At Opera House Drug Store.
Magnolia, El Loro, Flor de Nellie, La Equitavia, El Santo Nardo.

MORISON & MACFARLANE.
32 Exchange Building,
Have Lots and Blocks in the Grassy Point additions, in the immediate vicinity of the West End improvements, for Sale at Great Bargains; also acreage suitable for platting on the St. Louis Bay, cheap. Will be pleased to show intending purchasers over the ground and furnish all information regarding said properties. Choice Lots and Blocks in Hunter's and Macfarlane's Grassy Point additions are being rapidly taken up, and prices sure to advance. Come and make your purchases early before they are all gone.

Carpets : Draperies : Carpets.
This is our Business Exclusively. We are not Conducting a Variety Store.
The holiday season with the many plans for new home comforts and surprises is at hand. Our desire is to be your "Good Genius" in this planning. Our space is too limited to enumerate in detail our different kinds, grade and textures of carpets or to elaborate on our display of Window Draperies, Rugs, Matts, Oil Cloths, Linoliums, Window Shades etc. But they are all here and at prices which you must own are honest.
We are "at home" every day and evening.
H. -:- BEIER,
30 E. Superior street.

ECKERT, WILLIAMS & CO.,
WHOLESALE COMMISSION
AND DEALERS IN
Corn, Oats, Flour, Mill Feed, Hay, Etc.
Office and Warehouse on Lake Ave., opp. Sutphin's Cold Storage

WM. S. WOODBRIDGE. CHAS. G. MILLER.

The place to buy

Books

Is at a bookstore, but there is a choice among Bookstores. People that know say that the

Duluth Book & Paper Co.

No. 108 W. Superior street.

Have the Cheapest and Best Assortment in the city.

The weather.

WASHINGTON, Dec. 17.—Indications for 24 hours, Minnesota and Dakota fair, continued low temperature followed Tuesday by slightly warmer, variable winds.

Think of Cloth Bound Books for

NINETEEN CENTS.

Carlyle's French Revolution 2 v. $1.30
Macauley's England 5 v. 1.50
Dickens Complete Works 15 v 5 50
And hundreds of Other Books in proportion

Papers and Magazines at Cut Prices. Call for our new Catalogue.

Duluth Book & Paper Co

108 West Superior street.

THE DAY IN THE CITY.

A session of the chamber of commerce will be held tomorrow forenoon at the usual hour.

Large cards giving the location of all fire alarm boxes have just been issued by the department.

The old workshop of R. C. Jordan at Michigan street and First avenue west has been torn down and removed.

Today it is expected that the Prentice suit against property owners in the Third division is expected to be called at St. Paul.

The Tribune to the contrary notwithstanding the Wilson-Donner fight will take place according to agreement at the time and place advertised.

Travel on short line trains to West Duluth is as lively as ever and the transfering of real estate, though not at such jumping figures as formerly, is active.

The thermometer this morning touched 16 degrees above, a fall of 15 degrees during the night. To day has been chilly and unpleasant with snow in the air.

By next week the new pipe organ of the Presbyterian church will probably be ready for use. It is now set up and only awaits the tuner, who will be here this week from Massachusetts.

The city council meets tonight. It will probably take up the question of a garbage crematory, such as the HERALD has advocated and a few weeks ago prophsied would be built. That such a crematory will be built seems now beyond doubt. It will be a good advantage.

The Vilette, of Cloquett, prints the following. The remarkable acumen of Mr. Tongue must be highly praised: "Mr. Tongue, of Duluth, was one of our callers this week. He says the recent attempted boom in Duluth real estate was premature. There was no boom about it."

This evening the Park Point street railway company hold a meeting to decide whether to build on down to the new Angus hotel, a description of which has appeared in these columns. There seems little doubt that the hotel will be built next season and it will probably be connected with street carlines.

An alarm of fire Sunday forenoon from box 32 called the department to the corner of Third and Michigan streets, Rice's Point. The fire was found to be an old shanty near Michigan street and Twenty-ninth avenue, occupied by a man named Carey. Before much damage had been done the flames were extinguished.

In Duluth elevators there are in store today 744,973 bushels wheat, an increase for the week of 71,061 bushels. Of this total 429,435 bushels are I hard. A year ago the total in store was 5,389,759 bushels and the week's increase was 1,095,889 bushels. We were getting some wheat then. There is today 4,573 bushels corn and 19,640 bushels oats in store.

Saturday night the glare of a fire lit up the west end of the city. An investigation showed that the blaze was some distance from water mains or streets up on the hill, and could not be reached by hose carts or by water. The dwelling of S. Rosky was destroyed, together with outbuildings, with a loss of about $800. It is supposed that the flames caught from a defective cover-heated stovepipe.

St. Paul papers of yesterday were full of the scheme, mentioned here some days ago, for a river and rail transportation and which is to knock out the lake route in sending Vermilion ore eastward. The scheme is of so silly a texture that it would not seem possible President Stickney of the St. Paul & Kansas City road would lend his name to it, and people who are inside say, by the way that Mr. Stickney couldn't lend much but his name to it. Another big scheme of the same sotuse railway Napoleon to dredge the Nemadji and make Superior a great lake port would allow credence to be placed in about any wild operation that gentleman's name might be coupled with.

Troy Laundry at No. 3 Seventh avenue.

Real Estate is Moving.

Bring in your list of property in any part of the city and we will sell it for you. Bargains in lots and acres.

W. G. JOERNES,
30 Board of Trade.

The Troy Laundry does the best work in the state.

You will find the Troy Laundry at No. 3 Seventh avenue.

Notice.

The annual meeting of the Duluth Produce Exchange will be held Tuesday, January 8, 1889, at 10 a. m. at Ingalls Hall, for the election of president and board of directors.

F. J. MARSH,
Secretary.

The Troy Laundry calls for and delivers all work.

Chas. T. Abbott, real estate office West Duluth.

Patronize the Troy Steam Laundry.

There is no better. All work called for and delivered.

Coloration of Flame by Elements.

Herr Cracau points out in Der Pharmaceut as a point probably worthy of further investigation that certain elements resembling each other in chemical properties impart colors to flame that are complementary. For instance, potassium and sodium resemble one another in chemical properties, and the former imparts to flame a violet and the latter a yellow color, the two colors being complementary. Barium and strontium also resemble each other chemically, and the one colors flame green and the other red, and a similar remark applies to zinc and cadmium. Herr Cracau also thinks it suggestive that the colorations produced by potassium and calcium, both of which lie under suspicion as to their elementary character, are of a compound character, the one being violet, a combination of blue and red, and the other orange, a combination of red and yellow.

THAT PRENTICE SUIT.

The Status of the Case and Prentice's Ground for Argument and Claims.

Where it Has Been, and the Decisions Regarding it in the Highest Courts.

The HERALD has received several communications from new comers in Duluth asking the exact status of the so-called Prentice cases, and requesting information regarding the suit now pending in St. Paul. At the risk of being a trifle tiresome to the older residents, who know, or ought to know, the facts in this case, a short resume of them is given for the benefit of those thousands of interested new comers who have never heard of Frederick Prentice or his suit until the last few days.

Away back in 1857 chief Buffalo, the Chippewa mogul of this section, passed in his checks. The government had agreed to deed Buffalo certain lands of his own selection, to be taken at the head of the lake from lands not then occupied. Before Buffalo died, and when he felt that the happy hunting grounds were but a short distance away, he selected this land and standing on a rock at the foot of the bay of St. Louis he described it as running north one mile, west one mile, south one mile and east one mile back to the rock. Several of the present residents of Duluth knew of this selection and some of them were present with Buffalo on the rock. No patent was issued by the government but Buffalo's heirs deeded to Frederic Prentice, who was then a man of 45 or 50 years, a half interest in the land they expected to get for two or three hundred dollars. Later the government denied a patent to the heirs on the lands selected, as they came in the "traders' claim" of Geo. Nettleton, now of St. Paul, and of course the deed to Prentice was void. The heirs got another section and deeded to owners who have owned without flaw. Prentice now comes to the front and claims the "rock" at the corner of Buffalo's tract to have been in Bay Front division, near where the Standard Oil company's dock is located, and also claims that this was the land half of which was deeded him. The defendants are called on to prove the rock to have been where the Electric Light & Power company's building now is and that Prentice's deed from the heirs conveyed something they did not own.

The case has been tried, with different defendants several times, each time the defendants gaining easily. It has been carried through the United States supreme court and at a time when the chief justice was a relative of the plaintiff, and lost then. In St. Paul two years ago it was thrown out of court. The defendents claim to have additional witnesses this time and except for the bother and expense of lawyers' fees have nothing to fear. They will probably soon retaliate on Prentice by counter suits.

Hinton Rowan Helper's Project.

About thirty years ago one of the most talked of men in this country was Hinton Rowan Helper, a native of North Carolina, whose book "The Impending Crisis," forshadowing the war of the rebellion and the destruction of slavery, created at the time an enormous sensation.

President Lincoln appointed Helper consul to Buenos Ayres. He resided in South America several years after his consulate expired, traveling extensively in furtherance of a gigantic project, a transcontinental railway connecting the three Americas, North, South and Central America, thus securing for the United States the great bulk of the South and Central American trade, which now goes to Europe, reaching over $700,000,000 annually, and of which only about $150,000,000 now comes to the United States.—New York Press "Every Day Talk."

In an Old English Village.

With few exceptions the houses are built close to the street; one steps from the sidewalk into the front doorway. The exceptions are the houses of "the gentry." These are built behind high walls, with a locked iron gate to keep out intruders, at which one must pull a bell wire if he desires admission. Within these walled enclosures are usually handsome gardens; indeed, I found one or two pretty ones behind very unattractive houses not so enclosed. The average Englishman has no idea of spending money and time for the delectation of other people's eyes; he wants his pleasant sights and smells all to himself and his chosen friends, and will tolerate no unlovited partnerships. There is no sitting out doors in England, as with us, and in the largest private gardens one seldom sees a bench or a settee. An Englishman's house is his castle, and he feels most like its commander when he is within its walls.—William T. Tinsley in Lyons Republican.

Sharks Use the Canal.

Sharks are reported to have become uncommonly numerous on the shores of the Mediterraneau, to the great annoyance of the dwellers by the sea. A few years since the shark was comparatively unknown there, but they have discovered that the Suez canal is an easy route from their Indian ocean home to the pleasant waters of the Mediterraneau. They pass through the canal in great numbers.—Cincinnati Commercial Gazette.

CONTRACT WORK.

OFFICE OF BOARD OF PUBLIC WORKS, DULUTH, Minn., Dec. 15, 1888.

Sealed bids will be received by the Board of Public Works in and for the corporation of the City of Duluth, Minnesota, at their office in said city, until 3 p.m. on the 28th day of December A.D., 1888, for the construction of plank sidewalks in said city, according to plans and specifications on file in the office of said board, as follows:

A twelve foot walk on the south side of Superior street, from Twenty-fifth avenue west to Twenty-seventh avenue west;

An eight foot walk on the south side of Fourth street, from Sixth avenue west to Tenth avenue west;

Except where already built by abutting property owners.

A certified check or a bond with at least two (2) sureties in a sum of two hundred (200) dollars must accompany each bid.

The said board reserves the right to reject any or all bids

F. R. EDWARDS, } Board of
Official: PHILIP WESTAWAY, } Public Work

GEO. T. HUGHES,
Clerk Board of Public Works.
Dec. 15 10t.

Notice of Application for Liquor License.

STATE OF MINNESOTA, COUNTY OF ST. Louis, City of Duluth—ss. Notice is hereby given that application has been made in writing to the Common Council of said city of Duluth, and filed in my office, praying for a transfer of the license granted to H. S. Barnett and to sell intoxicating liquors temporarily on the 1st of July, 1889, to the following person and at the following place stated in said application to-wit: John Haller—The front room of the main floor of the two story frame building situate on west half of lot 90, block 2, Third division, and being No. 520 West Superior street.

Said application will be heard and determined by said Common Council of the City of Duluth, at Council chamber in said city of Duluth, in St. Louis county, Minnesota, on Monday evening, the 24th day of December, 1888, at 8 o'clock p. m. of that day.

Witness my hand and seal of said city of Duluth, this 10th day of December, A. D. 1888.

CHAS. E. HUGHES,
City Clerk.

Dec 10-17.

Elegant Holiday and Wedding Presents at the Opera House Drug Store

BOYCE & TOTMAN.

ROYAL

BAKING POWDER

Absolutely Pure.

This powder never varies. A marvel of purity, strength and wholesomeness. More economical than the ordinary kinds, and can not be sold in competition of the multitude of low test, short weight alum or phosphate powders. Sold only in cans. ROYAL BAKING POWDER CO., 106 Wall street, New York.

ONE CENT A WORD COLUMN.

FOR SALE—1 HALL SAFE, DESK, STOVES and Store Fixtures. A. F. Leopold, 207 W. Superior street.

HELP WANTED.

BOY WANTED—A GOOD BOY WANTED Apply with references N. Y. Fur manufactory 220 West Superior street.

GIRL WANTED—FOR GENERAL HOUSEwork. Apply corner Seventh avenue east and Sixth street.

WANTED—A MAN AND WIFE TO COOK and to take care of a suit of rooms for a club of twelve young gentlemen. Must have good references. Good wages. Address Eugene J. Poirier, Ely, Minn.

GIRL WANTED—A GIRL WANTED TO DO general house work in a small family 112 east Third street.

FOR RENT.

FOR RENT—ONE FURNISHED ROOM; 2 houses on First street, 2 houses Twelfth avenue east and Third street, cheap for winter, Coffin & Warner, room 30, Fargusson block.

TO RENT—OFFICE WITH LARGE VAULT to rent in Fargusson buildings. Apply 58 Fargusson buildings.

BARN—A GOOD WARM BARN FOR RENT. 211 East Superior street.

Rooms.

FOR RENT—FURNISHED FLAT, MODERN conveniences, 229 East Fourth street.

MISCELLANEOUS WANTS.

WANTED—A SECOND HAND DESK. Mendenhall & Hoopes.

NURSE—A PROFESSIONAL NURSE CAN be found at 722 East Fourth street.

PONY—FOR SALE A NICE PONY, GOOD either under saddle or in harness. Will be sold cheap if taken at once. Apply to Will McCormick 121 East Second street.

FINANCIAL.

MONEY TO LOAN—GOOD BUILDING loans a specialty. Insurance carefully written in responsible companies. Clague & Prindle, 302 Duluth National Bank building.

PROFESSIONAL CARDS.

ARCHITECTS.

E. S. PALMER. L. P. HALL.
PALLMER & HALL, ARCHITECTS AND Superintendents, Room 46 Exchange building, Duluth, Minn.

MCMILLEN & STEBBINS, ARCHITECTS and superintendents. Office room No. Exchange building.

MUSIC.

MR. H. P. ROBINSON, BASS SOLOIST. May be seen or addressed at his studio, No. 8 Miles block, to arrange for concert engagements, conducting and teaching.

W. P. SCHILLING—VOICE CULTURE and piano study; 118 Third avenue West.

VETERINARY SURGEON.

J. G. FORSYTH,
VETERINARY SURGEON,
Graduate of Farmer Miles.
Horses Shod Properly.
20 West First street.

HATTER AND FURRIER.

S. GELHAAR, N. Y. PRACTICAL FURRIER All kinds of furs cleaned, altered and repaired. Seal sacques dyed and refined a specialty 201 West Superior street opposite Merchants hotel Duluth Minn.

OPTICIAN AND CONSULTING OCULIST.

PRESERVE YOUR EYE SIGHT—IF YOUR eyes blurr, if you are troubled with old sight, near sight, far sight or astigmatism, try our spectacle and eye glasses. Results guaranteed. Oculist's prescriptions correctly filled. Nell, optician, Room E, Hunter block

TEACHER.

MISS MINNIE B. RAINEY, TEACHER OF Voice Culture. 21 East Third street.

STEWART'S -:- ADDITION.

West Duluth.

The best property on the market today. Lots increasing in value every day. Look at the lots and get our prices.

We have got the biggest Bargain in

ACRE PROPERTY!

—IN—

West Duluth.

We can sell you Lots on

CENTRAL AVENUE,
BROADWAY,
FOURTH AVE.

Or any other Part of West Duluth.

AT A BARGAIN!

Call early and get in on the Ground Floor.

Stewart & Britts.

FURS. FURS.

Prepare for cold Weather.

I wish to inform the citizens of Duluth, that, although comparatively new in the city, I am here with the intention to stay. Since I am established here, I have enjoyed the patronage of many of our best citizens, and take this opportunity to thank them for it, and to assure the public in general, that I will always endeavor to give them satisfaction with my work. I have the finest selection of all kinds of furs. Seal Skin Caps for ladies and gent's (fur sets) collars and cuffs, muffs, boas, etc. Here I have enjoyed the patronage of many of our best citizens.

Also to call your attention to our FINE SELECTION OF SEAL SKINS and FUR TRIMMINGS, SEAL SKIN CAPS for LADIES and GENTLEMEN, All kinks of MUFFS The best selection possible. Our facilities for repairing, remodeling and making to your order are excellent.

R. KROJANKER, 209 E. Sup. st.

The Finest Imported and Domestic Cigars in city at Opera House Drug Store. BOYCE & TOTMAN.

Boyce & Totman have by far the finest and largest line of choice Imported and Domestic Perfumery in the city. Call and examine it before buying elsewhere. Opera Block.

GREAT -:- EXCITEMENT.

Everyone is greatly interested to know what is in the market at this season. The display of useful novelties in Furniture is beyond description at

RAINEY & FRENCH CO'S.

YOUR WIFE

Wants a handsome writing desk or Cabinet.

YOUR HUSBAND

Wants a soft and easy Couch or Chair to enjoy evenings after a busy day's work.

YOUR MOTHER

Wants a pretty Sewing Rocker or Work Basket.

We can supply all your wants in useful and pretty styles of

FURNITURE

at No. 24 East Superior St., Duluth.

ANDREW JACKSON,

THE JEWELER.

POINTERS!

MY AIM Is to render a generous value for every dollar received from patrons.

MY AIM Is to give the citizens of the Zenith City the same opportunities as offered by my compeers in any metropolitan city.

MY AIM Is to be on the alert to the interest of those who do business with me.

A FINE SHOWING OF **HOLIDAY GOODS**

ANDREW JACKSON.

THE JEWELER.

115 W. Superior Street.

Kahn's **HOLIDAY GIFTS!**

We announce the beginning of ou Annual Christma Present Sale of

FINE DRESS GOODS

French, English and German Robes and Combination Suits at one-half the cost of importation, we offer Rich Robes at $5, $8, $10, $12, $15 and $20. Remnants of Children's Wear at one-third value.

FANCY GOODS

For Household Decoration. Elegan and Useful Gifts of Permanent Value.

Carpets, Portieres, Brass Wares, Terra Cotta Goods in New and Artistic Designs.

FANCY LEATHER GOODS, TOILET AND WRITING CASES, SMOKERS' and Travelers' Equipments in a profuse assortment of new devices for convenience and comfort.

VIENNA FANS in a large assortment of new and beautiful designs. Ostrich Feather Fans, in new shapes and colors.

Silk Umbrellas, Mufflers, Handkerchiefs, Seal Plush Caps, Alaska Seal Caps, Kid Gloves, Silk Mits, Fine Silk Hosiery, Specially Selected for the Holiday Trade.

Special Reduction Sale of Ladies'

WRAPS, NEWMARKETS, JACKETS,

And Children's Garments.

Extra indutements to reduce our immense stock of

FINE ALL-WOOL MINNEAPOLIS BLANKETS.

—AT—

Kahn's

Economy Baking Powder !
Try it and find that for 25c you have found as good a Baking Powder as any you have paid 50c for.

DULUTH EVENING HERALD.

Economy Baking Powder !
Is to be had at
JOHNSTON'S TEA STORE,
No. 514 West Superior St.

VOL 6: NO. 205 DULUTH, MINN., TUESDAY DECEMBER 18, 1888.—FIVE O'CLOCK. PRICE TWO CENTS.

100 OVERCOATS FOR THE BENEFIT OF THE POOR
FREE! FREE! FREE! TO BE GIVEN AWAY
BY THE
GREAT EASTERN CLOTHING CO.
THIS WEEK.

In order that the needy poor and deserving shall receive their full measure of this Christmas offering, we respectfully request any charitable society or clergyman having any poor under their immediate notice to kindly forward the names and address of same to us and we will forward an Overcoat to each and every one of them free of charge. We wish to make this a memorable week on Overcoats and Suits, and if generosity is appreciated we feel the general public will have their full measure from us, and during this week only we will sell all Overcoats and Fine Suits at less than manufacturer's actual cost, and we will convince the most skeptical that our prices are the lowest that have ever been named on Overcoats and Suits in Duluth. Our great breaking up half price sale on Fine Suits and Overcoats continues this week only. On Xmas, Holiday Goods, Sealskin Caps, Fur Coats, Mittens, Gloves, Underwear, Smoking Jackets, Dressing Gowns, Suspenders, Bath Robes, Neckwear, Boots, Shoes, Slippers and Rubber Goods we will continue to give one fourth off for the balance of the week. Mothers, we call your attention to our immense line of Boys' Fur Trimmed Overcoats and Suits from 4 to 18 years. Come early and avoid the rush.

M. S. BURROWS & CO.
DULUTH. WEST SUPERIOR.

Panton & Watson GLASS BLOCK STORE.

During this week we will make some sweeping reductions all over the house. One dollar spent at the Glass Block Store will buy you as much as a dollar and a half will elsewhere All Holiday goods must be all sold before Monday Night, Dec. 24th.

READ WHAT WE OFFER:

BARGAINS.
Our $1.25 Black Silk for $1 this week.
All our imported Dress Patterns at 25 per cent off our original low prices.
Bargains in Linens this week.
We have a beautiful assortment of Gent's Mufflers and Suspenders, suitable for Christmas Presents.

Shoe Department.
1,000 Pairs of Gent's Slippers at 75c, 95c, $1.25, $1.50 and $1.75 per pair. See them.

Candy Department.
3 Tons of Candies must be sold by us this week. Christmas Trees and Church Socials will be supplied at wholesale prices. See what we offer before buying.

TOY DEPARTMENT
5,000 Assorted Toys at 5c each, worth 10c.
3,000 Assorted Toys at 10c each; worth 15c.
2,000 Assorted Toys at 25c each; worth 39c.

Doll Department
1,000 Kid Body Dolls, with bisque head and hands. Sale Price 25c.
We have over $3,000 worth of Dolls to sell this week, and we retail them at less than small stores can buy them for. See our assortment.
Toilet Sets, Manicure Sets, Work Boxes, Smoking Sets, Shaving Sets, Handkerchief, Glove and Collar Boxes, all offered at Jobber's Prices.
See our assortment of Plush Photo Frames.

Crockery Department
124 Piece Haviland's best French China Dinner Set, new decoration and festoon plates, prices can be duplicated at any time, $68 and $75 per Set; worth $85 and $100.
25 French China Tea Sets, 56 pieces, worth $13; our price this week, $9.98 per Set.
Don't fail to visit our Lamp Department before making your selection. Our assortment of Hanging and Vase Lamps is not equalled in the city. Over 100 styles to select from.

SPECIAL.
For this week we offer our $5 Vase Lamp at $2.98. See this Bargain.
Our line of Bric-a-bac, Silverware, Fancy China and Glassware is now complete. See our line of Fancy Vases, Bisque Ornaments, Terra Cotta Wares, from 5c each up to $19.
We lead in this department and others try to follow.

HARDWARE DEPARTMENT.
200 Shoo Fly Rocking Horses, worth $1.25; Sale Price this week, 79c.
Good Size Coasting Sleds, made of the best hardwood, usually sold for $1; our price 59c each.
Good Sized Rocking Chairs, made of the best material, nicely decorated, only 98c.
Large Roasting Pan, with cover and rest, sold all over for $1.25; our price 65c.
4 Packages best Toilet Paper, for 25c; sold everywhere for 10c each.
500 Dinner Pails, made of the best tin, regular price 25c; our price this week only 15c each.
Children's Wash Sets, worth 70c; sale price this week only 50c per Set.

Panton & Watson GLASS BLOCK STORE.

ABOUT SLUGGER SHEEHY.

How Michigan's Alleged Champion Pugilist is Said to have Worked Ashland.

He Makes a Match With Tom Manning and Jumps the Town Without Explaining.

ASHLAND Wis, Dec 18. (Special)—One Joe Sheehy the Michigan pugilist, who is trying to get up a match with Paddy McDonald should receive no attention from any first class pugilist. Sheehy made a match here several days ago with one Tom Manning and while the latter was training skipped out and cancelled his engagement. Sporting men here wish to warn people elsewhere against Sheehy as he will undoubtedly pursue the same tactics he did in this city McDonald and fighters who mean business should ignore Sheehy and his class of bum pugilists. Sheehy horried money here of reputable sporting men on the strength of the fight with Manning and rewarded them by walking out of town.

Another Opium Find.

SAND BEACH, Mich., Dec. 18.—The government's special agent made an additional seizure of 400 pounds of contraband opium in Bloomfield township last night. The drug was found a short distance from the place where the 10,000 pound seizure was made Friday night. There are still 500 pounds missing which the police have no trace of.

Try Weber's mixed candy. It is the best.

THE INDIAN TERRITORY.

A Convention in Kansas Which Has For an Object its Opening For Settlement.

Some Reasons Advanced why the Indian Form of Government Should be Broken up.

TOPEKA, Kaneas, Dec. 18.—A largely attended convention opened at Baxter Springs today for the purpose of taking steps toward securing the early opening of the Indian territory to white settlers and the allotment of lands to the Indians. Nearly all the boards of trades of the principal cities in the state are represented. This territory is now occupied by about a half hundred tribes who, by adhering to their tribal relations and Indian form of government, are making the territory a rendezvous for murderers and outlaws. The people of the state fordering on the Indian territory seek a change in the condition of affairs and urge that the Indian form of government should be broken up and the lands alloted to the Indians in severalty, the surplus to be opened for sale to actual settlers.

A TEXAS STRIKE.

Texas Striking Coal Miners Attack and Beat New Men.

ST. LOUIS, Dec. 18.—Dispatches from Texas say that the miners of the Texas and Pacific Coal company in Earth county have been on a strike for a month past and they are becoming quite unruly. On last Friday night some new men were attacked and badly beaten; there was a constant firing of guns and pistols between the strikers and the new men, but no serious casualities are reported.

The Panama Fiasco.

PARIS, Dec. 18.—Owing to fears that the Panama Canal company difficulties may give rise to disorders on the Isthmus, the French government has decided to send a man of war to Colon in order to protect French interests. It is expected that the United States will also send ships to Colon

A London Fire.

LONDON, Dec. 18.—The civil service stores on Queen Victoria street, this city were nearly destroyed by fire this morning. The loss will approximate £40,000.

An article of jewelry, a watch and chain, a pin, or something of that kind, is by far the best Christmas present to buy. All these things you can purchase at T. A. Pinto's, 1528 West Michigan street, at prices to suit the times. Call.

H. L. Schaefer, No 23 West Superior Street, will open a case of imported neckear to day, from the Chicago house of Wm. A Prior.

Buy your Christmas jewelry, clocks, etc., at T. A. Pinto's, 1528 West Michigan street. Prices very reasonable. Watch repairing and all work guaranteed. Call and examine.

Watch repairing a specialty at T. A. Pinto's 1528 West Michigan street. All work guaranteed. Prices reasonable.

Insurance

Promptly and carefully written in first class companies.
MENDENHALL & HOOPES

Buy your Christmas jewelry, clocks, etc., at T. A. Pinto's 1528 West Michigan street. Prices very reasonable. Watch repairing and all work guaranteed. Call and examine.

Go to Weber's for buttercups, fresh every day. 6 West Superior street.

Desirable property for sale on Minnesota Point. MENDENHALL & HOOPES.

West Duluth property.
Chas. T. Abbott.

We have a large amount of property for sale and to rent in all parts of the city. Call on us. We can suit you.
MENDENHALL & HOOPES.

Elegant Plush Dressing Cases and Perfume Stands at
MAX WIRTH'S,
13 West Superior Strett.

For Holiday presents go to Montague's new jewelery store. 319 West Superior street opposite St. Louis hotel.

A MARQUETTE BLAZE.

The Business Center of our South Shore Neighbor Gone up in Smoke

MARQUETTE, Mich., Dec. 18.—About 2 o'clock this morning fire broke out in the business centre on Mountain street and an entire block was consumed. The loss is estimated at from $65,000 to $100,000 and is fairly covered by insurance. It takes many of the leading business houses of the town and is a serious loss.

The Turf Congress.

CINCINNATI, Dec. 18.—A meeting of the American Turf Congress opened at the St. Nicholas hotel this morning with a full attendence of members. Representatives of the leading jockey clubs of the country were also present. The object of the meeting is to revise the American racing rules and to fix the dates of meetings for next year.

PRAYING FOR PARDON.

Strong Effort Being Made to Secure the Release of a Wisconsin Murderer.

Governor Rush Hearing Arguments For and Against Hardy Clifford of Racine.

MADISON, Wis. Dec. 18.—Arguments are being heard today by Govenor Rusk in behalf of the pardon of Hardy Clifford who murdered Captain William Pugh at Racine in 1882 and is now undergoing a sentence of life imprisonment. The memorial is backed with a petition signed by some of the most substantial men in Milwaukee as well as prominent politicans and based upon the good record that he has made in prison, his ill health and the fact that his aged mother has no one upon whom to depend for support. In opposition to a pardon there is a large petition signed by residents of Racine including the mayor and members of the council. It is not believed that the govenor will grant the pardon or mitigate the sentence.

A Priest's Anniversary.

PEORIA, Ills., Dec. 18.—The twenty-fifth anniversary of the ordination of Right Rev. Bishop Spalding to the priesthood, was observed today by high pontifical mass the bishop himself being celebrant. At one o'clock, after the conclusion of the services a diocesan synod was held for the purpose of promulgating the decrees of the Council of Baltimore. Subsequently a banquet was given at the bishop's residence to the visiting bishops and priests.

THE LITTLE GROUP SCHEME.

Incendiary Utterances of a Noted Labor Agitator to a Secret Meeting,

A Plan of Organization Which it is Deemed Possesses Little Danger of Detection.

CHICAGO, Dec. 18.—It is learned that at a secret meeting of the Central Labor Union and Trades Assembly, held Sunday night, Albert Curtin, the well known agitator, delivered an address on centralization and federation. He advocated the federation plan, which, he said, has been adopted by the "International Union." "By this system," he said, "laborers are organized in little groups of from five to twenty members or more. Then there is not so much danger from spies. Little groups do not arouse suspicion and cannot be watched and controlled easily by the police. In case of conflict with capitalists little but numerous groups can arm successfully and cause more danger to the enemy without running great risk of detection. The police have prohibited our public meetings; this arouses indignation among working men and causes them to join our societies more numerously."

This is Your Oppartunity.

Invest now in Oneota property. A rise in value is surely coming. We have yet a large list of lots in most desirable locations.
MENDENHAL & HOOPES.

You will find the Troy Laundry at No. 3 Seventh avenue.

Great Auction Sale of Furniture.

Commencing at 2:30 o'clock to morrow. Wednesday afternoon, I will sell at public auction the balance of my elegant stock of furniture. The goods will be sold without reserve.
A. H. WIGDAHL, Auctioneer. A. F. LEOPOLD, 207 West Superior St.

The recommendation of Mr. Linton has been acted upon and the government has already forwarded the necessary papers for the purchase of the new public building site. At the coming session of the legislature a deed of cession to the land, setting it apart from the jurisdiction of the state in all things, will be made.

Sunday evening, the 23d inst, the Concordia society gives a Christmas concert and entertainment. There will be music by the society assisted by Hoare's orchestra, the society Varden, and the Turn Verein. A one act play is to be given and at the close there will be a handsome Christmas tree beautifully trimmed and lighted and hung with presents for the children. A large attendance is looked for.

Peter Figved, a fish commission expert of the Norwegian government, is in Duluth today gaining information on the fish trade for transmission to his government. He is inclined to report favorably on the direct shipment of Norwegian and Danish fish to Duluth for northwestern distribution, and is surprised at the proportion the local fish industry has assumed, he left this afternoon for Oregon to look up the salmon canning traffic.

The fame of Duluth elevator builders is widespread. The Moultons, who built nearly all grain elevators here, have built several abroad, and are soon to work on one in Tacoma. J. A. McLennan, who built all here not constructed by the Moultons, will soon build three large elevators, one each in Russia, Australia and Argentine Republic. Eugene Pratt, his superintendent, is now in Baltimore, and will sail from that port with two cargoes of material sufficient for the erection of the elevator at Buenos Ayres. It will be similar to the Great Northern.

Large line of Imported Perfumes and Cut Glass Bottles at
MAX WIRTH'S,
13 West Superior Street.

GENEROSITY ITSELF.

100 Overcoats to be Given Away During This Week for the Benefit of the Poor.

THE LEADING CLOTHIERS.

The Great Eastern Clothing Co., Generously Distributes 100 Overcoats.

THE NEW PLAN.

A Device to Prevent the Gift From Being Wasted.

This week we intend to make the most memorable in the sale of overcoats and suits ever heard of in Duluth. We will sell all overcoats and suits at less than the actual manufacturer's cost of production, and 100 overcoats, no more and no less, will be given away. Secretaries of charitable societies, clergymen or others knowing of people unable to buy an overcoat will please send in their names and addresses and we will furnish them with a good overcoat. The balance will be distributed according to our best judgment on a day to be announced later. We give them away in this manner because at our last free distribution in July much of it was spoiled by rough handling. Our great half-price breaking up sale continues this week only on suits and overcoats. On all furnishing goods such as seal skin caps, mittens, underwear and all Christmas and holiday goods, we still give one-fourth off for the balance of this week. Come early in the morning that we may give you proper attention, as we are always crowded in the afternoon.
M. S. BURROWS & CO.

AN AMERICAN CREW.

Will Sail From Port Au Prince To Morrow on Board the Haytian Republic.

The United States Man of War Will Find the Ship Released on Her Arrival.

NEW YORK, Dec. 18.—The world says: The Steamship Haytian Republic will leave Port au Prince at 8 o'clock to-morrow morning flying the American flag, named by an American crew and bound for the port of New York. Such was the authoritative declaration last night by Charles W. Brooks, the counsel for the Atlas Steamship company, a new party to the discussion in the international complications growing out of the seizure of the American vessel by the forces of Gen. Legitime.

Houses and rooms to rent. All prices.
MENDENHALL & HOOPES.

WORKING FOR PENSIONS.

The Grand Army Pension Legislature Meets in Chicago.

CHICAGO, Dec. 18.—Gen Geo. S. Merrill, of Boston, Gen. John S. Kounts, Toledo, Maj John W. Burst, of Sycamore, Ills., three members of the common pension legislature of the Grand Army of the Republic, are in the city. They met yesterday for the first time since the grand encampment at St. Louis. They will continue the session today in the hope that other members of the committee will arrive. The committee will make a special effort to advance the disabilities bill, as it is called, in the Fifty-first congress. Gen. Merril, chairman, spoke confidently of success.

$28,000

Worth of property sold by us today at Oneota. If you are seeking for a paying investment place your money at this point. We have several desirable locations to dispose of. Call at once and take advantage of this.
MENDENHALL & HOOPES.

AN ARIZONA GOLD STRIKE.

Reports of Big Finds in the Cactus Covered Territory.

YUMA, Dec. 18.—Reports of a rich find of gold in Harqua Hula mountains have come in but old miners regard them as exagerated. One prospector named John Ranick claims he and four partners took out $36,000 in seven days work. The ledges are capped with burned lime rock but have slate and quartzite walls. Most of the gold found has been nuggets near the surface, but quartz extracted assays from $1,000 to $2,000 to the ton. The place is sixty miles from Sentinel Station on the Southern Pacific railroad.

Make yourself or some one else an Xmas present of a lot in Oneota. You will never regret it.
MENDENHALL & HOOPES.

Notice.

The annual meeting of the Duluth Produce Exchange will be held Tuesday, January 8, 1889, at 10 a. m. at Ingalls hall, for the election of president and board of directors.
F. J. MARSH, Secretary.

Insurance

Promptly and carefully written in first class companies.
MENDENHALL & HOOPES.

Great Auction Sale of Furniture.

Commencing at 2:30 o'clock to morrow, Wednesday afternoon, I will sell at public auction the balance of my elegant stock of furniture. The goods will be sold without reserve.
A. H. WIGDAHL, Auctioneer. A. F. LEOPOLD, 207 West Superior St.

Desirable property for sale on Minnesota Point. MENDENHALL & HOOPES.

The finest line of box candies ever brought to the city, at
WEBER'S, 6 W. Superior street.

We have a large amount of property for sale and to rent in all parts of the city. Call on us. We can suit you.
MENDENHALL & HOOPES.

We keep nothing but the finest stock of Diamonds, Watches and Jewelry of all descriptions. Montague & Co. 319 W. Superior street. Opposite St. Louis hotel.

BARGAINS
—IN—
Pictures And Pocket Books
At L. J. BONDS,
Successors to Pinther & Bond,
101 West Superior St.

FINE GOODS
FOR THE
HOLIDAY TRADE.
Plush Goods, Leather Goods, Cut Glass Ware, Dressing Cases, Odor Cases, Traveling Cases, Manicure Sets, Fine Goods, Handsome Goods.
Call and inspect them.
B. F. Mackall & Co.
7 West Superior street.

WOULD
$10.00
HELP YOU?
This amount at least can be saved by ordering a suit of clothes of Harrington The same saving in proportion on parts of a suit or on an overcoat. Room 6, Opera house block.

W. F. Parsons
BUSINESS COLLEGE
—AND—
SHORTHAND INSTITUTE.
Open day and evening.

XMAS.
We have just received a fresh lot of
Florida Oranges,
Malaga Grapes,
Nuts of all kinds,
And a fine line of
Cream Candies
For Xmas.
Remember we have the finest line of Olives, Limes, Pickles and in factall table delicacies in the city. Look in this space for our special sale on Saturday Dec. 22.
D. Buchanan.
131 W. Superior st.

COULTER & BROWN
19 West Superior st.
SPECIALTIES
—FOR—
CHRISTMAS and NEW Years PRESENTS. BRIC-abrac and choice patterns from all the celebrated manufacturies in the world. CUT glass of the finest workmanship.
35 new designs in hanging lamps at prices to move them.

West Duluth Land Co.'s Lots.
Block on Fourth Avenue.
A choice lot on Central Avenue.
Broadway lots.
A large list of Fifth Auenue lots.
Before buying in West Duluth see my Lis'.
E. W. MARKELL,
Room 5 Opera Block,

EVENING HERALD.

THE DULUTH EVENING HERALD is issued from its office in the Bunnell block every afternoon. First edition at 4 o'clock. Last edition at 5 o'clock.

THE EVENING HERALD will be delivered to any part of the city or mailed to any address for fifty cents per month.

The best advertising medium in Northern Minnesota. Special attention given to securing results to those who use its columns.

DULUTH HERALD CO., Publishers.
MILE BUNNELL, Manager.

OFFICIAL PAPER OF DULUTH.

Joel Heatwole is listening to the buzzing of the senatorial bee. Joel does not lack for gall.

The number of Democrats who have discovered since election that Dakota ought to be two states instead of one territory is remarkable.

Chicago has a $500 saloon license, and they call it high license. They would see the saloons lessened in number if the license was placed at $1,000.

It is intimated by a Minneapolis paper that Albert Scheffer had something to do with the publication of the anonymous pamphlet containing the alleged record of Gen. Washburn which has been so widely circulated throughout the state.

A Washington telegram tells of one Isaac Bassett who has been in the uninterrupted employ of the government fifty-seven years. He was appointed a page through the personal influence of Daniel Webster. He is to day in the employ of the Senate. When he has been in the service sixty years, he expects to publish a volume of reminiscences, in the writing of which he is now engaged.

Loren Fletcher is out of politics again. The reason for this is that he is a Minneapolis man and it does not look well for a Minneapolis man to fight Gen. Washburn. However, your Uncle Loren would rather have seen Cleveland president again than to be compelled to address his fellow townsman as "Senator." Mr. Fletcher's friends know this and many of them are, in consequence, solid Sabin men.

H. H. Hawkins has undertaken to fight against the evil of depositing sawdust in the St. Louis river. This is a matter in which every Duluthian is interested. St. Louis river and bay should be the best fishing grounds in the world, but the fishing with nets and the sawdust nuisance has about cleaned the finny tribe out. This beautiful stream should be preserved for the fisherman, and it can be if Duluth citizens will co operate with Mr. Hawkins.

That is a wonderful paper, the New York World, which seemingly does not know when to stop in the matter of circulation. According to "Rowell's Newspaper Guide" the total yearly issue of all the daily newspapers of the United States for last year was 1,481,844,000, of which the World claims to have published 83,389,828 copies, or one-seventh of the whole. The World proprietor estimates that this year he will issue 104,000,000 copies of the paper, a number which is dizzy in its magnitude.

The cabinet makers are still busy. The latest result of their handiwork is: Secretary of the treasury, Senator Allison, of Iowa; secretary of state, James G. Blaine; postmaster general, Senator Mahone, of Virginia; attorney general, Governor Forakor, of Ohio; secretary of war, General Angus, of Baltimore. According to newspaper reports carefully compiled all of these places have been tendered as here indicated by President Harrison. Thus far however the only gentleman who alone can give any light on the subject has not said a word.

It is perhaps just as well that a disclaimer has come from Rome, of the charge that Pope Leo had recently refused to bless certain Irish medals, on the ground that the people of Ireland are disobedient to the church and "seem to prefer the gospel of John Dillon and Wm. O'Brien to that of Jesus Christ." The statement appears to have originated among the English Tories, and is proved as untrue as many others emanating from that hostile source. It was not generally credited in America, although it is here believed that a conflict between church and country in Ireland may yet grow out of English influence and intrigue at the Vatican.

Congressman Hatch, chairman of the house committee on agriculture, and the reputed author of the oleomargarine law, is quoted by a correspondent as endorsing the decision of the commissioner of internal revenue in reference to butter tax, and asserting that the oleomargarine law was designed to discourage the use of adulterants in the manufacture of butter and was intended to apply to even the smallest percentage of foreign fat. Mr. Hatch also intimates that such adulterations are widely practiced. This expression of opinion is significant of the fact that congress will not favor modification of the law, but on the contrary, desires its enforcement in accordance with Commissioner Miller's ruling.

It is doubtful whether the Public Library Board, of Kingston, Ontario, will succeed in causing Mrs. Ward's book, "Robert Elsmere," to be any less read by merely refusing to permit it to longer remain upon the shelves of the library. The Canadians are probably as perverse as the rest of humanity, and it may be that refusing to permit them to read a book will operate as an incentive to many to procure a volume that otherwise they would have left unread. To be sure, "Robert Elsmere" can hardly be classed as orthodox, judged by church standards, and it may be that church influence, exercised upon the Kingston Library Board, caused the placing of the book upon the index expurgatorius, so to speak; but, as a whole, the work is not calculated to exercise a harmful influence upon the reader. It contains some errors and misstatements, and betrays a lack of knowledge of religious tenets that it questions; but that is a failing no greater than is often more offensively advanced by clergymen styled liberal, by which they mean that they regard themselves very competent to devise a system of religion better suited to modern times than one founded upon revelation. Agnosticism is becoming a sort of a fashionable fad and "Robert Elsmere" administers to that craze or affection. Still the spirit of inquiry is abroad, and a desire to "prove all things" will not be put down in this age by merely removing a book from the shelves of a public library. The management of such institutions may assume to be a censor in morals, but can hardly claim infallibility of judgment in respect to faith. The book in question is certainly not immoral, and whether it has calculated to impair the faith of anyone, largely depends upon how well grounded, or rather how weak, in the faith the reader may be.

THE CITY COUNCIL MEETS.

But not Satisfactorily, so will Settle The Question Thursday at Special Session

The Usual batch of Petitions, Communications and Bills and Some Business Done.

A regular meeting of the city council was held last night with a full aldermanic representation. Perhaps the most important business transacted was the report of the health officers and committee regarding a garbage crematory. They recommended the purchase of a Ryder patent furnace at a cost, in place, of $5,000. Sites were recommended at elevator A or at the foot of Buchanan street near the canal, which latter was in city property and would cost nothing. It was thought, however, that the site at elevator A might be cheaper because of the high chimney now there and which could be utilized. The report was referred. A special report on electric lighting from the late visiting committee was read, and the committee advised a second advertisement for bids. This caused considerable comment, and a discussion of the results of the committee's visits followed. Finally the whole matter was laid over to the next meeting, which will be Thursday, for the express purpose of talking light. A batch of communications was received from the board of works, including estimates of work on sidewalks, sewers in East Second street and Garfield avenue, and grading on East Second street, also for architect's services in the new city hall. The new chemical fire engine was accepted and ordered paid for. A guarantee of its condition for the ensuing five years was filed. Petitions were received from owners of property in certain parts of Portland division by deeding of original grantor to trustee. Other petitions were also received and referred.

The fire commissioners protested against the rebuilding of the Howard house and their protest was referred. Hydrants were reported ready for duty. A communication was received by Ed Ingalls regarding stone piled along Michigan street and Mr. Ingalls was heard in person on the subject. After the transaction of other less important business the council adjourned.

$28,000

Worth of property sold by us to day at Oneota. If you are seeking for a paying investment place your money at this point. We have several desirable locations to dispose of. Call at once and take advantage of this.

MENDENHALL & HOOPES.

This is your Opportunity.

Invest now in Oneota property. A rise in value is surely coming. We have yet a large list of lots in most desirable locations.

MENDENHALL & HOOPES.

Holiday Luxuries.

Fine confectionery for holiday patrons, put up in fancy boxes.

B. F. MACKALL & Co.

Notice.

Notice is hereby given that on Tuesday, January 8, 1889, between the hours of 10 and 12 o'clock of said day, the annual meeting of the stockholders of the State Bank of Duluth will be held at its place of business for the election of five directors and such other business as may come before the meeting.

Dated, Dec. 7, 1888. M. O. HALL, Cashier.

Use Duluth a Best flour. For sale by all grocers.

Oh, if I only had her complexion! Why, it is easily obtained. Use Pozzoni's Complexion Powder.

Money to Loan

On furniture, horses, wagons and any chattel security in amounts to suit borrower.

A. C. JAMISON, room 5 Miles block.

Grand Fair.

L. A. 9989, O'Brien & Knowlton's block, December 28th and 29th. Excellent attractions.

Change of Time.

Commencing Sunday, December 9th, trains over the "Northwestern Line," Chicago, St. Paul, Minneapolis & Omaha railroad will leave Duluth daily at 10:30 a. m.

GEO. M. SMITH, General Agent.

Notice to Consumers.

The Duluth Electric Light & Power Company announces to the public that it is now fully equipped with the best systems in the world—The Thomson-Houston Arc and Westinghouse Incandescent—and on and after December 1st will run its station all night, so that parties desiring all night service can be accommodated.

Those desiring either Arc or Incandescent lights for commercial or household lighting are requested to call and learn terms, at the Company's office at No. 6 McDougal Block.

$500 to $5000 to loan on first mortgages.

ID. W. SCOTT, 401 Duluth Nat. Bank Building.

Patronize home industries by using Duluth flour.

Through the new arrangement of trains on the St. Paul & Duluth Short Line, parties living in West Duluth have better train service to and from Duluth. Lots for sale in this rapidly growing suburb, by

MYERS BROS. Opera Block.

Six houses for rent at prices ranging from $10 to $55.

RICHARDSON, DAY & CO.

Can deliver across blocks and lots.

MYERS & WHIPPLE.

Don't forget the change in time of departure of morning trains over the "Omaha line," on and after Sunday Dec. 9th. Day trains will leave at 10:30 a. m.

Parker's Oyster House.

Oysters sold by the pt, qt., 100 or 1000. Try 25c. dinner at Parker's oyster house. Take home one of Parker's loaf fries.

We are exclusive city agents for the West Duluth Land company's property. Call on us and get prices.

MYERS BROS., Opera Block.

Cigars That Take

With everybody. Strugglers & Winners. Mackall & Co.

Telephone Exchange.

During a recent visit to the Telephone Exchange of this city, the reporter met Mrs. J. D. Rogers. The lady is well known here, having come from Minneapolis some five years ago to cast her lot in with the citizens of the Zenith city. In conversation she said this was the finest winter weather she has seen since her arrival and remarked that it would probably have been better for her if she had seen more just like it. And in explanation of that, she said that she had always enjoyed good health up to the time of coming here. That the first winter here she took a severe cold that settled in the head, not bothering her much in the throat, that she was unsuccessful in getting

rid of it and after trying for two years to get rid of her cold she found that she had catarrh and then commenced anew doctoring for that. That she was under treatment for catarrh with three physicians who assured her on the start that they could easily cure her, but that she did not receive the least benefit from the treatment and that she became discouraged and concluded there was no help for her, as she kept getting worse all the time. This summer she was feeling very bad, she had no ambition at all and felt more like keeping her bed than going around, her ears bothered her with ringing some of the time. She commenced to feel that something must be done or she could not live. So having seen the testimonies of many parties in the city who were treated with success by Dr. Cosman, She concluded to go and see him

Well, what success had you?

Why the very best imaginable. I went to see Dr. Cosman, four months ago, and have been under his care ever since, and I must say that the treatment has exceeded my most sanguine expectations, for to tell the truth, I had little idea that I could be helped, and I feel that there is no need for any person to despair of getting relief, after my case, for I think that I was the worst case the doctor ever had, and I would recommend any person suffering with chronic troubles to go and see Dr. Cosman.

Mrs. Rogers resides at Tenth avenue and Fourth street west.

DOCTOR

Ethelbert O. osman,

No. 26 Fourth Avenue West, DULUTH, MINNESOTA.

Third house above the postoffice, where all curable diseases are treated with success.

Medical diseases treated skillfully. Consumption, Brights Disease, Rheumatism, and all Nervous Diseases, all DISEASES PECULIAR TO THE SEXES AND RECTUM A SPECIALTY. PILES CURED, CATARRH CURED.

Consultation at office or by mail, $1.00.

Office hours, 9 to 11 a. m., 2 to 4 p m., and 7 to 8 p. m. Sunday 2 to 4 p. m.

R. C. JORDAN,

Contractor and Builder

Has built some of the largest and costliest buildings in the Northwest. References from best known capitalists in Duluth. Residence and office No. 124 East First Street.

House and building moving a specialty. Any building moved on a dime.

West Duluth Property!

Corner on Broadway cheap; easy terms.

CLINTON PLACE

Handsomest property at West Duluth. Lots and Blocks cheaper than any other offered.

Kimberley & Stryker's Add'n

Blocks and Half Blocks at Acre Prices; only a few left, selling rapidly; also lots way down. Don't fail to see about these bargains before buying.

KIMBERLEY, STRYKER & MANLEY.

M. K. ELLIOT'S BATTERY

IN A BOTTLE AND

Electric Headache,

Headache, Neuralgia, Hysteria, Catarrh, Cold in the Head, Toothache and Earache cure. We guarantee it to contain a perfect Electric Battery combined with vegetable compounds, which will give immediate relief and permanently cure all forms of catarrh.

The superiority of this remedy is the result of the combination of the stimulating and penetrating effects of electricity with the soothing and healing power of medicines which are thrown off and carried into the system in the form of mild, invisible vapors that penetrate immediately to the very seat of the disease, allaying all inflammation, soothing the nerve centers and producing healthy secretions. For Sale by

F. W. Kugler & Co.,
DRUGGISTS
127 East Superior Street.

Dancing -:- School.

At Ingalls hall, Junior class Monday evenings from 7:30 to 11 o'clock. Senior class Wednesday evenings from 8 to 12 o'clock.

PRIVATE LESSONS

Monday and Wednesday afternoon's from 2 to 5 o'clock all classes strictly private.

T. SEMMENS, Instructor.

Union clubs or parties wishing to engage the hall for balls, parties, receptions also orchestra furnished if wished for.

C. C. TRAPHAGAN,

Architect and Superintendent

Rooms 510, 511 and 512, DULUTH NATIONAL BANK BUILDING

MOXIE Nerve Food. This is a liquid food to strengthen and build up the overtaxed nervous system. It will relieve old drinkers of the thirst for liquors, though it is neither a medicine nor a stimulant. It cures nervousness and mental exhaustion at once if not from inflammation. The Moxie Nerve Food plant was first discovered in South America by the late Lieut. Moxie, and first given to the public by Dr. Augustine Thompson, Lowell, physician of Lowell, Mass.

AMERICAN

Exchange Bank.

—:o:—

CAPITAL.....$300,000

Surplus and Undivided Profits.....$150,000

DIRECTORS

H. M. Peyton, Geo. Spencer, Chas. H. Upham, M. J. Forbes, A. R. Macfarlane

OFFICERS.

H. M. Peyton, Pres. A. R. Macfarlane, Manager; Jas. C. Hunter, Cashier; Robert Crombie, Asst. Cashier.

J. D. & R. C. RAY,

Real Estate.

Duluth National Bank Building.

SCOTT'S EMULSION OF PURE COD LIVER OIL And Hypophosphites of Lime & Soda

Almost as Palatable as Milk.

The only preparation of COD LIVER OIL that can be taken readily and tolerated for a long time by delicate stomachs.

AND AS A REMEDY FOR CONSUMPTION, SCROFULOUS AFFECTIONS, ANÆMIA, GENERAL DEBILITY, COUGHS AND THROAT AFFECTIONS, and all WASTING DISORDERS OF CHILDREN it is marvellous in its results.

Prescribed and endorsed by the best Physicians in the country of the world.

Sold by all Druggists. Pamphlet on Wasting Diseases, Address SCOTT & BOWNE, New York.

F. W. PAINE, Late Cash. Duluth Nat. Bank. HENRY LARDNER, Niles, Mich.

PAINE & LARDNER, BANKERS,

Hotel St. Louis building.

STEWART & BRITTS—BANKERS—Corner Superior street and Nineteenth avenue west. Transact a general banking business, foreign and domestic exchange bought and sold. Collections promptly attended to. Interest paid on time deposits.

J. KARLINSKY,

MERCHANT TAILOR.

Cleaning and Repairing done Neatly and Promptly.

201 West Superior St., Duluth, Minn.

A. L. Ordean, Pres. A. S. Chase, V. Pres. H. A. Smith, Cash. W. Marshall, Asst. Cash.

MERCHANTS NATIONAL BANK

PAID UP CAPITAL.....$200,000

AUTHORIZED CAPITAL.....$500,000

A general banking business transacted. Money transferred by draft to any part of the world. Accounts of merchants, corporations and individuals solicited.

DIRECTORS.

A. L. Ordean, A. S. Chase, A. W. Wright, D. G. Cash, W. C. Sherwood, E. G. Swanstrom, F. A. Clarkson, H. A. Smith

CATARRH ELY'S Cream Balm!

I suffered from catarrh 12 years. The droppings into the throat were painful. My nose bled almost daily. Since first days use of Ely's Cream Balm have had no bleeding, soreness is entirely gone. D. G. Davidson, with Boston Boston.

HAY-FEVER

A particle is applied into each nostril and is agreeable. Price 50 cents at druggists; by mail registered, 60 cents.

ELY BROTHERS, 56 Warren St., N. Y.

CAUTION

Beware of Fraud, as my name and the price are stamped on the bottom of all my advertised shoes before leaving the factory, which protect the wearers against high prices and inferior goods. If a dealer offers W. L. Douglas shoes at a reduced price, or says he has them without my name and price stamped on the bottom, put him down as a fraud.

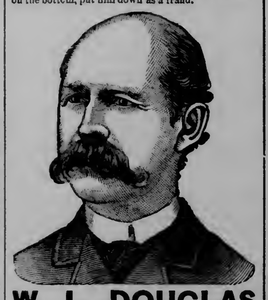

W. L. DOUGLAS $3 SHOE. FOR GENTLEMEN.

The only calf $3 SEAMLESS Shoe smooth inside. NO TACKS or WAX THREAD to hurt the feet, easy as hand-sewed and WILL NOT RIP.

W. L. DOUGLAS $4 SHOE, the original and only hand-sewed welt $4 shoe. Equals custom-made shoes costing from $6 to $8.

W. L. DOUGLAS $3.50 POLICE SHOE. Railroad Men and Letter Carriers all wear them. Smooth inside as a Hand-Sewed Shoe. No Tacks or Wax Thread to hurt the feet.

W. L. DOUGLAS $2.50 SHOE is worn by many for heavy wear. Best Calf Shoe for the price.

W. L. DOUGLAS $2.25 WORKINGMAN'S SHOE is the best in the world for rough wear; one pair ought to wear a man a year.

W. L. DOUGLAS $2 SHOE FOR BOYS is the best School Shoe in the world.

W. L. DOUGLAS $1.75 YOUTH'S School Shoe gives the small Boys a chance to wear the best shoes in the world.

All made in Congress, Button and Lace. If not sold by your dealer, write

W. L. DOUGLAS, Brockton, Mass.

FOR SALE BY

SUFFEL & CO

FURS. FURS.

Prepare for cold Weather.

I wish to inform the citizens of Duluth, that, although comparatively new in the city, I am here with the intention to stay. Since I am established here, I have enjoyed the patronage of many of our best citizens, and take this opportunity to thank them for it, and to assure the public in general, that I will always endeavor to give them satisfaction with my work. I have the finest selection of all kinds of furs. Seal Skin Caps for ladies and gen's (fur sets) collars and cuffs, muffs, boas, etc. Here I have enjoyed the patronage of many of our best citizens.

Also to call your attention to our FINE SELECTION OF SEAL SKINS and FUR TRIMMINGS, SEAL SKIN CAPS for LADIES and GENTLEMEN. All kinds of MUFFS. The best selection possible. Our facilities for repairing, remodeling and making to your order are excellent.

R. KROJANKER, 209 E. Sup. st.

A Clean Sweep.

In Parlor Furniture etc. Call and Examine my Extensive line of

HOLIDAY -:- GOODS,

Wilton Rugs, Couches, Pillow Couches; Divans, Ottomans Antique Rockers, Hall and Library Chairs and a choice line of Parlor Furniture of every discription. I have just added a full new line of the very latest coverings. These are especially adapted for holiday presents and PRICES GUARANTEED VERY LOW.

F. S. Kelley.
710 W. Superior st.

HARWOOD'S

City Transportation, Freight & Express Drays

Office 17 First Ave. West.

C. B. WOODRUFF,

Wholesale and Retail

LUMBER,

Office, yards and Planing Mill 739 Garfield Ave. (3rd Street) Rice's Point

Complete stock of Dry Lumber, all grades.
Joist, Dimension, Boards, Flooring, Ceiling, Siding and Oak Flooring.
Long Joist 2x10, 2x12 and 2x14, 12 to 26 feet long.
Crowning by machinery a specialty.
Will deliver lumber to any part of the city.

Telephone No. 132. Mail bill of Lumber wanted or call for prices

A BOON *to Housewives.*

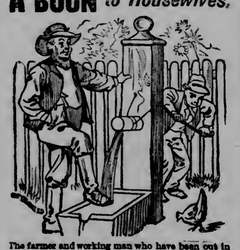

The farmer and working man who have been out in the mud all day can wash their boots clean before entering the house. They will be Soft, Polished and Dry, if dressed with

Wolff's ACME Blacking

Makes housekeeping easier.

Saves Sweeping and Scrubbing.

The boots will wear a great deal longer, will not get stiff and hard in snow water or rain, and will be WATERPROOF. Ladies, try it, and insist that your husband and sons use it. Once a week for Gents' Shoes and once a month for Ladies'.

Unequaled as a Harness Dressing and Preserver

Sold by Shoe Stores, Grocers, Druggists, &c.

WOLFF & RANDOLPH, PHILADELPHIA.

DONT BUY YOUR ARCTICS.

Until You Have Seen The

COLCHESTER ARCTIC.

"With the outside Counter"

It's the Best Fitting and Best Wearing.

Arctic now made, and is made 'pon honor for reputation. The "OUTSIDE COUNTER" adds largely to the durability. These are cheapest in the end. No extra charge for the "Outside counter." Ask to see the "Colchester" Arctic.

Kept Here by Best Stores.
FOR SALE AT

The Model Shoe Store,

Hotel St. Louis Block.

BIG G Cures in 1 TO 5 DAYS. Guaranteed not to cause Stricture. Prepared only by the Evans Chemical Co. Cincinnati, O. U.S.A. Trade Mark

Big G has given universal satisfaction in the cure of Gonorrhœa and Gleet. I prescribe it and feel safe in recommending it to all sufferers.

A. J. STOKER, M.D., Decatur, Ill.

PRICE, $1.00. Sold by Druggists.

L. N. WOOD, Druggist, Agt.

STONE & ORDEAN

Wholesale Grocers

DULUTH, MINN.

J. B. SUTPHIN

COLD

STORAGE

Wholesale dressed meats, Poultry and Provisions, Stock yards and abattoir at West Duluth. Dealer in draft and driving horses.

TO WEAK MEN

Suffering from the effects of youthful errors, early decay, wasting weakness, lost manhood, etc. I will send a valuable treatise (sealed) containing full particulars for home cure. FREE of charge. A splendid medical work; should be read by every man who is nervous and debilitated. Address, Prof. F. C. FOWLER, Moodus, Conn.

For Sale by L. N. Wood.

LOOK!

Silk and Cashmere Mufflers, from 30 cents to $3.00 each.

SEALSKIN CAPS—You will have to see to appreciate them at the prices we offer them.

KID MITTS and GLOVES

from 75c upwards.

Beautiful line of TIES from 25c to 85c.

FUR TRIMMED OVERCOATS from $13.00 and upwards.

Remember

C. W. ERICSON.

219 West Superior Street.

STEWART'S -:- ADDITION.

West Duluth.

The best property on the market today. Lots increasing in value every day. Look at the lots and get our prices.

We have got the biggest Bargain in

ACRE PROPERTY!

—IN—

West Duluth.

We can sell you Lots on

CENTRAL AVENUE,
BROADWAY,
FOURTH AVE.

Or any other Part of West Duluth.

AT A BARGAIN!

Call early and get in on the Ground Floor.

Stewart & Britts.

Our Next President

TO THE PUBLIC:

WE SUBMIT OUR FORMULA for your kind consideration. It is not a peculiar remedy, put up to sell for a cent a dose. We challenge the world to produce a medicine equal to it in merit as a family remedy. The combination makes it the greatest

Blood Medicine IN THE WORLD.

IT NEVER FAILS.
HIBBARD'S
RHEUMATIC SYRUP
AND PLASTERS
Rheumatic Syrup Company, JACKSON, MICH.

CASCARA SAGRADA. As a laxative it will regulate the bowels to their normal condition without griping, and has remarkable virtue in the treatment of habitual constipation, indigestion, and as a tonic for the stomach it has no rival, as it strengthens the entire system.

BLACK COHOSH, as used in this syrup, is a powerful and powerful remedy, acting primarily on the nerve system, kidneys and uterine organs.

GINGER ROOT. In all diseases of women it is invaluable, as a carminative and as a tonic and regulator.

TAMARACK is tonic, diuretic, alterative and laxative.

CULVER'S ROOT is powerful in its action, acting with great energy on the liver, and is an excellent tonic, active and powerful in its effects upon the secretional glands and organs.

MANDRAKE is powerful in its action, acting with great energy upon the liver and bowels, and is invaluable as a cathartic.

BURDOCK has no equal in the cure of Scrofula, Syphilis, Kidney, Liver and Skin Diseases, as used herein.

POKE ROOT is cathartic and anti-scrofulous, highly esteemed for its virtues in curing Gout, Rheumatism, Syphilis, Scrofula, Cancer and all Skin Diseases.

IN ADDITION to the ABOVE, which are everywhere recognized by the MEDICAL FACULTY as being the best known Blood Tonics, our medicine contains RARE DRUGS, not found in any other preparation.

Hibbard's Rheumatic Syrup

UNRIVALED in merit. It is a Safe Family Medicine, because it contains no poison. Children, invalids and delicate persons will find it the best medicine and tonic they can use. It should be taken the year. Always in season, *Spring, Summer, Autumn and Winter.*

If you cannot obtain it of your druggist, send direct to us. Price $1.00, 6 bottles $5.00.

TESTIMONIALS WORTHY OF CONFIDENCE.

MY daughter Maud has used Hibbard's Rheumatic Syrup and Plasters, which you so strongly recommended her to try for inflammatory rheumatism. Her limbs were badly swollen, and the poor girl was in terrible agony. In the midst of the pain we could not get the plasters about her limbs, and, as a result the swelling was reduced and she became quite comfortable. The syrup corrected her indigestion, cleansed the rheumatic poison from her blood, and she is now able to be about the house. Hibbard's Rheumatic Syrup and Plasters are remedies of great merit. REV. J. ROBERTS, Pastor First M. E. Church, Fremont, Mich.

ATHENS, Mich., Dec. 24, 1887.—While employed as agent of the Michigan Central Railroad Company at Augusta, Mich., about seven years ago, my kidneys became diseased, and I have been a great sufferer ever since. I have consulted the leading physicians of this city and Ann Arbor, and all pronounced my case Bright's disease. Suffering under a very severe attack in October last, began taking Hibbard's Rheumatic Syrup, and am today a well man. It affords me pleasure to render such a strong testimony as I can, and in speaking of the remedy, advise me to say that I think it the best medicine in the world. E. LAWTON, Agent M. C. R. R.

A SURE CURE FOR RHEUMATISM.

Murnane & Spencer,
SPORTING HEADQUARTERS.

22 WEST SUPERIOR STREET.

CHOICE WINES, LIQUORS AND CIGARS.

All sporting news received here. All sporting papers on file.

TWO HUNDRED YEARS.

An English Town Celebrating the Second Centennial of an Important Historical Event.

Two Centuries ago the Great Siege of Derby was Commenced.

And To-day the Scenes Long Gone by are Being Re-enacted.

LONDONDERRY, Ireland Dec. 18.—This ancient great cathedral city is in holiday garb today, and its population of thirty thousand is increased by a hundred thousand people that have come from far and near to participate in the exercises of the day. It is two hundred years this noon since the "closing of the gates," the first act of the "Siege of Derry," that has since been renowned in history, and which only ended when the gates were opened on August 12, 1689. The town is almost literally enveloped in bunting, there are triumphal arches without number, and the royal green with the Irish harp is everywhere to be seen. Business is entirely suspended, and the booming of cannon at midnight announced that the auspicious anniversary, which has been looked forward to for months had come at last. At eleven o'clock the members of the apprentice boys of the Derry club, Murry club, Baker club, Michelburne club, Mount Joy club, Browning club and "No Surrender" club to the number of about eight hundred, gathered in Corporation hall. Half an hour later attired in full regalia and with the crimson colors conspicuously displayed they emerged from the grand entrance, and headed by the band of the regiment stationed at Ebrington Barracks, marched in procession to the old and famous cathedral of St. Columbs. Here before a congregation which packed the ancient edifice to repletion divine service was conducted the officiating prelate being Archbishop of Armagh, assisted by the Archbishop of Dublin (Lord Plunkett) the Lord Bishop of Meath, and the Lord Bishop of Down Connor and Dromore. The sermon was preached by Right Rev. Dr. William Alexander, Lord Bishop of Derry and Raphoe who took for his text "Ecc'es IX, 14" There was a little city and but men within it, and there came a great king against it and besieged it. "The discourse was a powerful one, while the prelate who is a descendant of a Derry defender, is noted as being the handsomest bishop in the Anglican church with a noble face, a sweet strong voice and an eloquent delivery. After the services the apprentice boys were regaled at a banquet and the populace amused itself with various sports. At four o'clock in the presence of over a thousand people the effigy of the treacherous Governor Lundy who fled from that beseiged city and joined the ranks of the enemy, was suspended from the summit of the magnificent monument erected to the memory of Governor Walker and fired amidst howls of execration. This evening at six there will be a grand pyrotechnic display, for which $3,000 has been appropriated, and an hour later the clubs and visiting guests will be entertained at a banquet in corporation hall. The festivities will be brought to a conclusion by the grand ball, which commences at ten o'clock, and for which four thousand invitations have been issued to the nobility and landed gentry alone. This will be the second grand ball in the history of the city, the first having been in 1858, when Lord Lieutenant, the Earl of Eglinton, was the guest of honor.

FOR EARLY CLOSING.

A GENERAL MOVEMENT FOR THE EARLY EVENING CLOSING OF ALL STORES TO BE MADE NEXT MONTH.

After the holiday rush is over, clerks in all branches of trade in Duluth are intending to make a general and concerted move toward the early closing of stores. Many of the stores of the city have for some time closed their places of business at an early hour in the evening, but it is the intention of the clerks to secure the extension of this movement to all trades and all stores, if possible. They will at any rate get as many storekeepers to this way of thinking as possible. Probably the movement will succeed, and there will be but few places of business open after 7:30 or 8 o'clock later than January 1st. There is certainly no reason why this should not be a universal rule, and especially during the first three or four months of the year. The volume of business would not be lessened thereby, nor would the profits of business, while the comfort and health of all concerned in stores would be greatly benefited. The movement is a philanthropic one, and deserves to succeed.

Gents and ladies 14 kt. chains, quality guaranteed,
At Spalding's.

Dancing School.

Dancing classes will meet at Hagal's hall Thursdays.
Children's class from 4 to 6 p. m.
Adult class from 7:30 to 9 p. m.
Private lessons Friday morning from 10 to 12 a. m.
Classes will be strictly private.
No one will be admitted to the class unless they can furnish good references.
Miss A. F. STRUCKMEYER,
Instructress.
15 West Second street.

Have you got latest prices on West Duluth lots of MYERS BROS.,
Opera block.

Cheap lots in West Duluth; Hunter's Dodge's and all West End Additions.
W. S. Yeager,
Room 6 Opera Block.

Choice Perfumeries
in cut glass and fancy bottles. Your particular attention is called to our showing.
B. F. MACKALL & Co.

Plush and leather goods, a fine showing of toilet articles.
B. F. MACKALL & Co.

Duluth's Best flour is guaranteed the best patent flour on the market.

No property int he West End lays so well is so convenient, or can be bought on easy terms, as lots in West End addition.
RICHARDSON, DAY & Co,
Exclusive agents.

Look at the finest stove ever brought in to the city to be given away by H. S Eaton to his customers January 1st.

Cheap fuel is what you get when you purchase Northwestern Fuel company pea coal.

Pozzoni's Complexion Powder produces a soft and beautiful skin; it combines every element of beauty and purity.

The Northwestern Fuel company by far excells all other companies in their grade of pea coal, which makes the cheapest fuel in the market.

You will save money by using the pea coal put out by the Northwestern Fuel company.

For A No. 1 pea coal, go to Northwestern Fuel company. Offices Fargusson block, 114 West Superior street, and corner Third street and West Michigan street.

West Duluth Lots in all divisions and at the lowest prices for sale by
MYERS BROS.,
Opera block.

THE PUBLIC PULSE

J. W. Norton: I have got out nearly 2,000,000 feet of logs this winter so far and now have them in the water, at less cost than I ever cut the same amount before. I have but a short haul, but the present winter has been better for chopping and skidding timber than any we have had for a long time. Now a good snow fall in January, February and March will give roads for hauling and water for the rivers in the spring.

A Vessel Man: The recent fire at the Globe shipyard, at Cleveland proved less disastrous than was at first supposed, for although machine shops 400 feet in length was burned, contracts will not be delayed. Already nine fires out of twenty-four are busy, and about a dozen machines, including a set of rolls, are at work. By early next week one of the large furnaces will be in operation, and material for new buildings is on the ground. The loss of the moulds and drawings were the greatest, especially if time is considered. The result of the fire has been greatly magnified by newspaper accounts, and to people at a distance it has been made to appear as if the entire plant would have to suspend operations indefinitely. Less than twenty-four working hours after the blaze was over 1,000 men were employed, and remain so, while a person unacquainted with the buildings at the yards would never miss the line of shops burned. The firm has a $1,200 fire outfit at the yard, and the city has five fire plugs in addition, so that the fiercest fire could be controlled in short notice. Much credit is due to the principals of the firm who kept their workmen busy and settled direct with the insurance companies at figures resembling $17,000.

Insurance Adjuster: Well, yes, the insurance companies cannot complain of the year in Duluth. Our heaviest loss has been this Sutphin fire, and that was ten miles from town. The next heaviest was the Howard house blaze last month, and outside of these two the total insurance losses of the year have not exceeded $25,000. On account of the meagre grain business, the companies have not increased their Duluth business much, though residence and store insurance has of course grown greatly. I presume that $350,000 would cover the premiums of insurance paid here the past twelve months. Of this fully $300,000 is profit, that is, is in excess of losses paid. This will enable some of the companies to square up on the tremendous losses of 1886 when there was a million dollar elevator fire, and in a previous year when there were lumber fires fully as large. I say some of the companies will get even but I am sure that, taking the total insurance in the past six years in Duluth, it has been largely on the wrong side. The reason, of course, is the number of big fires that swallow up in a day the profits of years. Here the moral risk as we call it, is unusually small. It always is in a live booming city where houses and stores are scarce and where business is good. People are more careful of fire when they realize that the finding of new quarters is no easy task. This moral hazard is more of an element in fire insurance than most people imagine.

Choice acres Myers & Whipple.

Lots $150 upward at West Duluth. Grassy Point Addition a specialty by lot or block.
D. W. SCOTT,
Duluth Nat. Bank Building.

Excursion Tickets South.

"The North Western Line"—Chicago, St. Paul, Minneapolis & Omaha railroad—will sell tickets to many of the principal points in the south at greatly reduced rates on following dates:

December 18th, January 15th and 29th, February 12th and 26th, and March 12th and 26th, tickets will be good to return within 50 days from date of sale, and privilege of stop over at points south of Ohio river. Call at city or depot office of "The North Western Line."
GEO. M. SMITH,
General Agent.

Can This Be Sour Grapes?

West Superior Inter Ocean: If there was ever a perfectly senseless boom in real estate values, that in progress in West Duluth for the past week has been. It anticipated the future growth of the place not less than three years. Had it taken place in West Superior the people under the rocks of the North shore would have counted us crazy. Yet here there might be some reason for such an exaggerated movement. For here we have inaugurated improvements whose far-reaching effects will extend over a long series of years.

Ask your grocer for Duluth Mills flour it is the best.

Make yourself or some one else an Xmas present of a lot in Oneota. You will never regret it.
MENDENHALL & HOOPES.

Bathing of Infants.

Children take to water as naturally as do ducks, and as repair and waste are, with them, very rapid, frequent bathing is admissible.

For the first few days the new born infant is usually sponged off without removing all his clothing. For this purpose a worn napkin is used, wringing it out of tepid water and rubbing the surface gently. Dry with a soft towel and follow with hand friction. As soon, however, as the band can be removed, it will be found easy to put the baby into a bath tub. For this purpose use an ordinary foot bath, or a tub made on purpose for a child. Place it on a chair or low table. Be sure to have everything in readiness before beginning. The clothing should be well aired and placed within reach, the toilet articles conveniently near.

Place your left hand under the arms of the child and your right one around the hips, and put him into the water. Support him with the left hand and bathe him with the other, using a soft sponge or linen cloth.

In from three to five minutes he is taken out and laid upon the lap, which has been protected by a linen cloth or soft bath towel. Dry him gently with this, and rub him all over with the hand. Soaps and nursery powders are unnatural, and not essential to cleanliness and comfort; yet they may not usually be considered injurious.—The Kindergarten.

Woman in the Saddle.

Did you ever observe a woman just before she is lifted into a saddle, and a few moments after the horse has struck a canter? She becomes a changed being. The roses spring to her cheeks, the light seems to leap from her eyes, her form is the inspiration of graceful action, and she becomes a beauteous picture of moving health. And this, after all, is the best view to take of horseback riding. Aside from its charm, its dash, its buoyancy of motion, its special or general beauty, it is the most healthful exercise within the province of woman. It is better than dancing, lawn tennis, croquet, rowing, archery. There are many reasons why it is better, and one of the strongest seems to be that it brings continuous changes of scene, which tend to rest the body as well as the mind. The fascinating effects which it has on the fair rider cannot be estimated, provided she has a well trained horse and indulges in moderation.—Detroit Free Press.

A Hint to Parents.

An essential inequality of the sexes is based on the tendency to lengthen girlhood and shorten boyhood. The boy is pressed forward into business five years earlier than he used to be fifty years ago, while the girl of 20 does not know as much of housekeeping as the girl of 15 of as long ago. In other words, girls are petted and babied, while boys are set to work. The effect is not at all favorable to the desirable end of producing happy homes. There is a good deal involved in the equalization of the sexes that is not taken into account in the oratorical discussions of the question. It is argued by Fiske that a lengthened infancy is the basis of finer character and home instincts. However, even infancy may be overdone, as precociousness certainly may be.—Herald of Health.

List your property with Myers & Whipple for a quick sale.

Now is your opportunity to secure cheap tickets, east or south, over the Omaha.

If you are going east or south to spend the holidays, call at the City ticket office of the Northwestern Line and secure cheap rates and tickets.

McLEAN & MARSHALL,
Contractors and Builders,
Estimates given on all kinds of brick, stone, carpenter work, etc. Office 124 Twelfth avenue east.

Furs, Furs.
S. GELHAAR,
New York's Practical Furrier.
Makes a specialty of repairing and altering all kinds of Furs.
I am here to stay.
GERMAN AMERICAN BLOCK.
209 West Superior street,
Duluth, Minn.

THE DULUTH UNION
NATIONAL BANK.
CAPITAL, $800,000.
U. S. Government Depositary:
DIRECTORS.
A. M. MILLER. | D. A. DUNCAN.
C. R. CUMMINGS. | J. J. P. ODELL.
HON. O. P. STEARNS | W. H. FISHER.
A. D. THOMSON. | T. J. DAVIS.
L. MENDENHALL. | H. A. WARE.
C. W. WELLS.
L. Mendenhall, President. A. M. Miller, Vice President.
H. A. Ware, Cashier.

If you want to save and be economical, get your old clothing
Dyed, Cleaned and Repaired.
Our work is equal to any done in the Northwest. We have every facility. Your garments will look like new.

We are also exclusive agents for the
"New Home"
Sewing machine and kept in connection a full line of attachments for all machines. Repairing machines is a special feature of our business.
F. H. BLAKE.
Successor to Kelly Bros.
530 W. Superior street.

$45 BUYS A GOOD ORGAN.
DON'T BUY A Piano.
Before calling on
J. J. WIGGINS.
106 W. Superior street.

The Gurantee Company
OF NORTH AMERICA.
The Oldest and Largest in the United States.
BONDS OF SURETYSHIP.
CHAS. D. STOCKER & CO., AGENTS.

STEAM PUMPS,
ENGINES,
Portable and Stationary
BOILERS
SAW MILL,
DOCK, ELEVATOR,
and MINING MACHINERY and SUPPLIES.
Architectural Iron,
And all Kinds of Machine and Foundry Work.
Two two flue boilers with steam and mud drums and fire front. Very cheap.
—AT—
National Iron Works,
116 S. Seventeenth Avenue West.

E. C. GRIDLEY. J. C. MISHLER
GRIDLEY & MISHLER,
Real Estate Brokers,
Room 26, Exchange Building
List your property with us at what it is worth and we will sell it. We invite everybody to call in and see us, and solicit correspondence.

CONTRACT WORK.

OFFICE OF BOARD OF PUBLIC WORKS, DULUTH, Minn., Dec. 15, 1888.

Sealed bids will be received by the Board of Public Works in and for the corporation of the City of Duluth, Minnesota, at their office in said city, until 3 p.m. on the 28th day of December A.D., 1888, for the construction of plank sidewalks in said city, according to plans and specifications on file in the office of said board, as follows:

A twelve foot walk on the south side of Superior street, from Twenty-fifth avenue west to Twenty-seventh avenue west;

An eight foot walk on the south side of Fourth street, from Sixth avenue west to Tenth avenue west;

Except where already built by abutting property owners.

A certified check or a bond with at least two (2) sureties in a sum of two hundred (200) dollars must accompany each bid.

The said board reserves the right to reject any or all bids.

Official: F. H. EDWARDS, PHILIP WESTAWAY, } Board of Public Work.
GEO. T. HUGHES,
Clerk Board of Public Works.
Dec. 15 10t.

AMUSEMENTS.

GRAND OPERA HOUSE.
J. T. CONDON, Lessee and Manager.
ONE NIGHT ONLY.
Monday, December 24.
Lilly Clay's
-COLOSSAL-
GAIETY-COMPANY.
40 HANDSOMEST LADIES IN THE WORLD. 40
A monument of Merit.
The People want it. They must have it.
Grand Production of
"ROBINSON CRUSOE."
Prices, 50c, 75c, $1.

People's Theater.
WEEK OF NOV. 19th.
AN OLIO OF UNPRECEDENTED NOVELTIES!
The Electric Star Trio
M'CALL, BLAKE & NOLAN
MISS DELLA HUNTLY,
MISS LOTTIE DASHWOOD,
JERRY KEATING,
P. C.—FOY & RIVERS—MABLE FISKEY BARNETT.
J. J.—RILEY & SMITH—LIZZIE
The laughable spicy comedy, entitled
JUST MY LUCK
Prices 25, 35 and 50 Cents.

EUROPEAN HOTEL,
215 West Superior St.
Furnished Rooms by Day, Week or Month, at Reasonable Rates.
MCKAY BROS, - - PROPRIETORS

$8.00
Best Set of Teeth
CULLUM, Painie Dentist
Room 1-7, 406 West Superior street, Farusson Block, Duluth

GLASS BLOCK LAUNDRY.
HIGH GLOSS. DOMESTIC FINISH.
Special Rates on Lace Curtain and Family washing. Centrally located.
W. E. KERNS, Prop.
102 West Superior street.

DEAD ANIMALS
Promptly Removed on Short Notice.
THOMAS HALFORD,
Telephone 125.

A. FITGER CO.'S
LAKE SUPERIOR
BREWERY
Is the largest in the State of Minnesota outside of the Twin Cities.

You are Wanting Something in Our Line
We are Manufacturers We make Goods to Order and Sell only at Retail.
You get them at Jobbers Prices.
TRUNKS.
We keep in stock the finest line to be found in the Northwest. In Sole Leather, Leather Canvass and Zinc. You can have them made to your liking. All kinds of leather goods specialties. Cuff and Collar Boxes and various unique Toilet Articles We are showing a Holiday line well worth your time to examine Come and look at them.
Duluth Trunk Factory.
712 West Superior Street.

C. KALB,
Wholessle and Retail
Flour, Feed and Baled Hay
Burg-Kugler Block, 129 East Superior St.

$500 REWARD!
WE will pay the above reward for any case of Liver Complaint, Dyspepsia, Sick Headache, Indigestion, Constipation or Costiveness we cannot cure with West's Vegetable Liver Pills, when the directions are strictly complied with. They are purely Vegetable, and never fail to give satisfaction. Sugar Coated. Large boxes, containing 30 Pills, 25 cents. For sale by all druggists. Beware of counterfeits, and imitations. The genuine manufactured only by JOHN C. WEST & CO., "The Pill Makers," 862 W. Madison St., Chicago. Free trial package sent by mail, prepaid, on receipt of a 3 cent stamp. Sale by Boyce & Totman, Opera House Drug Store, Duluth, Minn.

Health is Wealth!

DR. E. C. WEST'S NERVE AND BRAIN TREATMENT, a guaranteed specific for Hysteria, Dizziness, Convulsions, Fits, Nervous Neuralgia, Headache, Nervous Prostration, caused by the use of alcohol or tobacco, Wakefulness, Mental Depression, Softening of the Brain resulting in insanity and leading to misery, decay and death, Premature Old Age, Barrenness, Loss of Power in either sex, Involuntary Losses and Spermatorrhœa caused by over-exertion of the brain, self-abuse or over-indulgence. Each box contains one month's treatment. $1.00 a box, or six boxes for $5.00, sent by mail prepaid on receipt of price.

WE GUARANTEE SIX BOXES
To cure any case. With each order received by us for six boxes, accompanied with $5.00, we will send the purchaser our written guarantee to refund the money if the treatment does not effect a cure. Guarantees issued only by Boyce & Totman, Opera House Drug Store, Duluth, Minn.

ANDREW JACKSON,
THE JEWELER.
POINTERS!
MY AIM Is to render a generous value for every dollar received from patrons.
MY AIM Is to give the citizens of the Zenith City the same opportunities as offered by my compeers in any metropolitan city.
MY AIM Is to be on the alert to the interest of those who do business with me.
A FINE SHOWING OF **HOLIDAY GOODS**
ANDREW JACKSON.
THE JEWELER.
115 W. Superior Street.

Hartmann & Mallett.
Office on Ground Floor of Fargusson Block.
We invite all those who want to get a share in the benefits to be derived from
THE GREAT BOOM
WHICH IS BEING INAUGURATED
In The Vermilion Country
TO CALL AND GET A LIST OF THE
Best Mining Properties to WOrk On
We don't charge anything for the information we give but will sell or lease on reasonable terms.
HARTMANN & MALLET,
GROUND FLOOR. FARGUSSON BLOCK.

BELL & EYSTER'S BANK
AND
SAFETY DEPOSIT VAULTS
NO 3 WEST SUPERIOR STREET.
PAID IN CAPITAL - - $100,000.00
HENRY H. BELL, MANAGER. W. B. BELL, CASHIER.

WM. C. SHERWOOD & CO.
We have Genuine Bargains in Lots and Blocks near the Car Works at West Duluth. All we ask is for parties to look at our prices, and if prices are not lower than any other property in same vicinity, do not buy of us. Call in. Write,
WM. C. SHERWOOD & CO., ROOM 8, METROPOLITAN BL'K.

UNDERTAKING AND EMBALMING
F. BAYHA.
Our stock of BURIAL CASES, TRIMMINGS, ROBES, Etc., is as complete and varied as money can secure, and our equipments and facilities the very best. ALL ORDERS RECEIVE PERSONAL AND PAINSTAKING ATTENTION.
We have also the largest and best selected stock of FURNITURE to be found in West Duluth, embracing plain, antique and unique designs, in all grades and sold at closest competing prices. ELEGANT UPHOLSTERED DESIGNS. HOLIDAY SPECIALTIES.
F. BAYHA,
1905 W. Superior St.
FUNERAL DIRECTOR!

C. H. GRAVES & CO.,
INSURANCE
Real Estate & Loans
Acres at the West End.
Acres on the Hill.
Acres in the East End.
Lots in Portland.
150 Lots in Endion.
300 Lots in London.
ESTABLISHED 1869.

SEWERS CONNECTED.
P. V. DWYER & BROS.,
PLUMBERS
No. 16 Second Avenue West, Duluth.

Sault Ste. Marie, Mich.
IT IS LOCATED AT THE
HUB OF THE Great Lakes
and the CONVERGING POINT of new and important RAILWAY SYSTEMS. It has a Water Power with Lake Superior for its Millpond. This is a good place to buy Real Estate for prices are low and a great city is sure to grow up here. For maps and information address
W. C. TETER & CO.,
Sault Ste. Marie, Mich.

PRIVATE BOX TRADE A Specialty WITH US.
A MAN WHO SMOKES CAN SAVE MONEY BY BUYING HIS CIGARS THE BOX.
BOYCE & TOTMAN, At Opera House Drug Store.
Magnolia, El Loro, Flor de Nellie, La Equitavia, El Santo Nardo.

MORISON & MACFARLANE.
32 Exchange Building,
Have Lots and Blocks in the Grassy Point additions, in the immediate vicinity of the West End improvements, for Sale at Great Bargains; also acreage suitable for platting on the St. Louis Bay, cheap. Will be pleased to show intending purchasers over the ground and furnish all information regarding said properties. Choice Lots and Blocks in Hunter's and Macfarlane's Grassy Point additions are being rapidly taken up, and prices sure to advance. Come and make your purchases early before they are all gone.

Carpets Draperies : Carpets.
This is our Business Exclusively. We are not Conducting a Variety Store.
The holiday season with the many plans for new home comforts and surprises is at hand. Our desire is to be your "Good Genus" in this planning. Our space is too limited to enumerate in detail our different kinds, grade and textures of carpets or to elaborate on our display of Window Draperies, Rugs, Matts, Oil Cloths, Linolium, Window Shades etc. But they are all here and at prices which you must own are honest. We are "at home" every day and evening.
H. -:- BEIER,
30 E. Superior street.

ECKERT, WILLIAMS & CO.,
WHOLESALE COMMISSION
AND DEALERS IN
Corn, Oats, Flour, Mill Feed, Hay, Etc.
Office and Warehouse on Lake Ave., opp. Sutphin's Cold Storage

WM. S. WOODBRIDGE. CHAS. G. MILLER.

The place to buy

Books

Is at a bookstore, but there is a choice among Bookstores. People that know say that the

Duluth Book & Paper Co.

No. 108 W. Superior street.

Have the Cheapest and Best Assortment in the city.

The Weather.

WASHINGTON, Dec. 18.—Indications for 24 hours Minnesota and Dakota fair and warmer, winds becoming northwesterly.

Think of Cloth Bound Books for

NINETEEN CENTS.

Carlyle's French Revolution 2 v. $1.30
Macauley's England 5 v. 1.50
Dickens Complete Works 15 v 5.50
And hundreds of Other Books in proportion

Papers and Magazines at Cut prices. Call for our new Catalogue

Duluth Book & Paper Co

108 West Superior street.

WATCHES, JEWELRY, DIAMONDS.

J. H. Isham shows this week the largest and finest stock of

DIAMONDS.

in the city. 7 West Superior street.

THE DAY IN THE CITY.

Christmas comes in a week from today.

The funeral of Jas. B. Clark, who committed suicide seven weeks ago was held this afternoon.

On ore dock work at Two Harbors the piling has begun to arrive and the driving will be pushed at once.

Christmas trade has fairly opened with a rush, now that the weather has become slightly colder. It will be a busy season for Duluth storekeepers for a week.

Real estate transfers yesterday were 58, with a total consideration of $68,219. Among them the largest was $15,000 for lots 3 and 4 block 10 Central division to Walter C. Tuckerman.

The realestate activity keeps well up and is in a good condition. It will without doubt last all winter, if not longer. There is constantly increasing demand for inside city property of all classes.

Early this morning the temperature was 7 degrees above, as reported by the government signal office. This is the coldest for December and with one exception the coldest of the season. The day has been warmer and sunny.

A large number of teams for the woods have just been sent to Two Harbors to work on Bradley & Handford's contracts back of that place. The firm will get out 7,000,000 feet of lumber and a large quantity of piling during the winter.

There is, according to Conductor Fred. Parker of the Omaha, plenty of snow for all purposes between Superior and Lakeside on that road, with none at Eau Claire. Farmers from the Pike Lake district report several inches of snow in the woods back of the city.

F. W. Eva, late sergeant, was last night elected as second lieutenant Company K. The company has expressed an intention of going to Washington to take part in the inauguration ceremonies next March and last night the 24 members present voted unanimously to go.

Miss Black whose sudden insanity was mentioned in these columns yesterday, was this forenoon taken to St. Mary's hospital, where she is under care. Her sister was telegraphed for yesterday, and will be here this afternoon from St. Paul. The poor girl is much better than for several days, and will probably soon recover.

Lake fishing continues good and apparently will yield a harvest for weeks to come. The steamer Camp on her last trip brought in 24,000 pounds of whitefish and trout. The Eviston makes daily trips to the south shore fishing grounds near Brule and Middle rivers and is making a fine record. late Bayside fishermen are regularly making good hauls.

PERSONAL MENTION.

C. W. Bain, Clevelaub, Ohio is in Duluth today.

J. J. Quinn left this morning for the East for a short absence.

A. D. Thomson of the board of trade has returned from the East.

A. J. Whiteman left this forenoon for a holiday visit in the east.

Felix Tranor a Minneapolis contractor, is looking over Duluth today.

Prof. Parsons, the business college man, left last night for Kalamazoo Mich.

A. Harrington, Rochester Minn., of the Van Dusen Flint grain firm, is in Duluth.

H. S. Pickards, of Chicago, interested in the Minnesota Iron company, is in the city.

C. L. White and John Owens came down from Tower this afternoon on lumber business.

T. H. Quinby returned last night from Bangor, Maine, where he went to bury his brother.

Miss Chapin, sister of Mrs. Greenwood, left for her Michigan home, after a long visit in Duluth.

H. A. Burt, a well known citizen of Marquette came up on last night's South Shore train for a short visit.

C. H. Clague has returned from the east after a three months absence. Mrs. Clague and family are expected in a day or two.

Harry Doty left this forenoon for his old home in western New York where he will spend the holidays and part of the winter.

Henry Rasder left for Mankato last night to talk building matters with the leading stockholders of the chamber of commerce building.

Fred. H. White, lately the efficient chief clerk of the Iron Range road at Two Harbors has been promoted to the office of pay master and will move to Duluth. Mr. White is deserving of his promotion.

H. F. Frisbee returned last night from Salt Lake City where he has been selling real-estate for a year. It is understood by his friends that Mr. Frisbee has taken high honors in the Mormon church and is now a bishop, with all the name implies.

Troy Laundry at No. 3 Seventh avenue.

The Troy Laundry does the best work in the state.

—FOR—

CHRISTMAS CARDS, BOOKS, MAGAZINES, PERIODICALS, OF ALL KINDS, FRUITS AND CONFECTIONERY, TOYS AND CHRISTMAS GIFTS

Go to SINOTTE'S FRUIT STORE 526 West Superior street.

THE CHAMBER PROTESTS.

An Important and Lengthy Session of The Chamber of Commerce Held To-day.

A Protest Against any Government Building for the Appropriation now Made Available.

Fourteen directors of the chamber were present at this forenoon's session, which proved to be one of the most interesting held for some time. Several communications were received and filed, among them one from the national board of trade favoring the cental system of weights, another from Gen. Poe giving statistics of the Sault canal for a year, and enclosing documents. The matter of a park commission, which had been made a special order, was brought up and discussed. All the members favored the appointment by the city of such a commission, and speeches were made on the subject and on parks in general by Messrs Thompson, Sutphin, Ensign and Walbank. A long report of the committee on finance and property was received and filed. In accordance with its recommendation, a regular assessment of $50 was ordered from each member of the guarantee fund. Certain other recommendations in the report were heeded.

A special report made by the secretary on the subject of a state technological school was read and heartily applauded. The secretary showed the need of such schools, the demand of Duluth to the state, the favorable location here for the institution, and was referred to the committee on legislation to which was added Messrs. Billson and Phelps. New members were reported as follows: E. P. Alexander, Minnesota Car company, Stryker & Manley, Henry Nolte and Capt. B. B. Inman. The following preamble and resolution was then passed:

Whereas: An act has been passed by congress providing for the erection of a public building at Duluth for the accomodation of the various public offices, and

Whereas, It is understood that a site has been, or is about to be selected for the location of said building and

Whereas: The limit of cost of both building and site has been placed in the act at the sum of $150,000 and the supervising architect of the treasury will therefore be limited in his plans for the building to the sum named, less the cost of the site, and,

Whereas: Several of our citizens have voluntarily pledged the sum of $40,000 toward the site, therefore,

Resolved: That in the judgement of this Chamber the amount named in the bill is totally inadequate to the construction of such a building as is demanded by the present needs and future growth of this city.

Resolved: That the chamber take steps immediately in co-operation with the city council and board of trade to make such representation to the government as will secure additional appropriations for the building until it can be made adequate to our commercial needs.

Patronize the Troy Steam Laundry.

There is no better. All work called for and delivered.

ROYAL

BAKING POWDER

Absolutely Pure.

This powder never varies. A marvel of purity, strength and wholesomeness. More economical than the ordinary kinds, and can not be sold in competition of the multitude of low test, short weight alum or phosphate powders. Sold only in cans. ROYAL BAKING POWDER CO., 106 Wall street, New York.

Report of the Condition of

The Merchant's National Bank at Duluth, in the State of Minnesota, at the close of Business, Dec. 12, 1888.

RESOURCES

Loans and discounts		$199,505.52
Overdrafts, secured, and unsecured		635.67
U. S. Bonds to secure circulation		50,000.00
Due from approved reserve agents	$24,484.52	
Due from other National Banks	45,896.56	
		70,381.08
Real estate, furniture, and fixtures		1,880.82
Current expenses and taxes paid		4,490.33
Premiums paid		3,250.01
Checks and other cash items	594.79	
Exchanges for clearing-house	4,635.59	
Bills of other banks	5,500.00	
Fractional paper currency, nickels, and cents	160.36	
Specie	9,876.45	
Legal-tender notes	10,000.00	
		30,757.19
Redemption fund with U. S. Treasurer (5 per cent circulation)		2,250.00
Total		$400,641.62

LIABILITIES.

Capital stock paid in		$200,000.00
Surplus fund		22,500.00
Undivided profits		17,389.86
National Bank notes out standing		45,000.00
Dividends unpaid		12.00
Individual deposits, subject to check	$213,676.68	
Demand certificates of deposit	70,317.25	
Certified checks	250.00	
		$284,243.93
Due to other National Banks		$17,513.49
Due to State Banks and Bankers		13,982.34
Total		$400,641.62

STATE OF MINNESOTA, County of St. Louis, } ss.

I, H. A. Smith, cashier of the above-named bank, do solemnly swear that the above statement is true to the best of my knowledge and belief.

H. A. SMITH, Cashier.

Subscribed and sworn to before me this 15th day of December, 1888.

WALTER MARSHALL, Notary Public St. Louis County, Minn.

Correct—Attest:

Albert S. Chase, (Seal.) E. G. Swanstrom, Wm. C. Sherwood } Directors.

Elegant Holiday and Wedding Presents at the Opera House Drug Store

BOYCE & TOTMAN.

ON 'CHANGE

A DULL BUT STEADY WHEAT MARKET TODAY—TRANSACTIONS VERY SMALL.

It has been the usual sort of a market today, opening ¼c off from yesterday's closing prices, with small dealing in May and December. The bulk of the wheat now arriving here is of the higher grades, of the 126 cars inspected in to store yesterday, 95 cars graded as No. 1 hard, and 16 cars as No. 1 northern.

The last hour was very quiet, and the close was easy with sellers at the opening figures for May, and nominally ¼c lower for cash and December. Cash 1 hard did not sell, was quoted at 122. No. 1 northern sold 108, No. 2 northern offered at 97½c. December dull, opened ¼c off from yesterday, with sales at 1,23½, closing nominally at 1.23. May opened at 1,28¾ ruled quiet but steady with all transactions at that figure. Closed easy with sellers.

CURB NOTES.

Wheat receipts here today were 24,734 bushels, against receipts same day last year of 178,345. Shipments were 1118 bushels. On track today are 107 cars, a larger total than for months, of which 98 are on the Northern Pacific road. These receipts are evidently sent in to fill sales by some fellow in the country who has December options out, and no continued movement is looked for.

Probably all city officers will move into the new building about February 1st.

The Troy Laundry calls for and delivers all work.

Chas. T. Abbott, real estate office West Duluth.

Weber makes his own candies. Try them.

Watch repairing a specialty at T. J. Pinto's, 1528 West Michigan street. All work guaranteed. Prices reasonable.

There is a general impression about town that in comparing its late business managers to the two thieves. The Tribune is maligning the two original thieves of new testament times.

An Ishpeming letter in the Chicago Tribune states that the Vermilion range may be able to ship 600,000 tons of ore next year. If the Vermilion does not ship 900,000 gross tons, the figures set down for it six weeks ago by the HERALD, all iron men are decidedly off in their calculations.

If a deal now in progress goes through a mine heretofore not expected to ship in 1889, will be added to the producers of the Iron Range next year and will get out a large quantity of ore.

Curtis has come out with a general challenge in Eau Claire, Killen being the object. Jim Murphane will bet Curtis's backer $500 to $250 that there are four men in Duluth who can lick him.

At municipal court this morning two drunks were up, the sole result of the night's roundup. As special punishment the judge sentenced them to stay in the court room until the steam fixtures were repaired.

ONE CENT A WORD COLUMN.

FOR SALE—1 HALL SAFE, DESK, STOVES and Store Fixtures. A. F. Leopold. 207 W. Superior street.

HELP WANTED.

CLERKS—TWO EXPERIENCED LADY clerks wanted at L. J. Bond's.

GIRL WANTED—FOR GENERAL HOUSEwork. Apply corner Seventh avenue east and Sixth street.

WANTED—A MAN AND WIFE TO COOK and to take care of a suit of rooms for a club of twelve young gentlemen. Must have good references. Good wages. Address Eugene J. Poirier, Ely, Minn.

GIRL WANTED—A GIRL WANTED TO DO general house work in a small family 112 east Third street.

FOR RENT.

HOUSE FOR RENT—GAS AND WATER, storm windows, cheap. Kimberly, Stryker & Manley, Duluth Union National bank building.

FOR RENT—ONE FURNISHED ROOM, 2 houses on First street, 3 houses Twelfth avenue east and Third street, cheap for winter. Coffin & Warner, room 30, Fargusson block.

TO RENT—OFFICE WITH LARGE VAULT to rent in Fargusson buildings. Apply 58 Fargusson buildings.

BARN—A GOOD WARM BARN FOR RENT. 211 East Superior street.

Rooms.

FOR RENT—FURNISHED FLAT, MODERN conveniences, 229 East Fourth street.

MISCELLANEOUS WANTS.

NURSE—A PROFESSIONAL NURSE CAN be found at 722 East Fourth street.

PONY—FOR SALE A NICE PONY. GOOD either under saddle or in harness. Will be sold cheap if taken at once. Apply to Will McCormick 121 East Second street.

FINANCIAL.

MONEY TO LOAN—GOOD BUILDING loans a specialty. Insurance carefully written in responsible companies. Clague & Prindle, 302 Duluth National Bank building.

PROFESSIONAL CARDS.

ARCHITECTS.

E. S. PALMER. L. P. HALL. PALMER & HALL, ARCHITECTS AND Superintendents, Room 46 Exchange building, Duluth, Minn.

MCMILLEN & STEBBINS, ARCHITECTS and superintendents. Office room No. Exchange building.

MUSIC.

MR. H. P. ROBINSON, BASS SOLOIST. May be seen or addressed at his studio, No. 8 Miles block, to arrange for concert engagements, conducting and teaching.

W. P. SCHILLING—VOICE CULTURE and piano study; 118 Third avenue West.

VETERINARY SURGEON.

J. G. FORSYTH, VETERINARY SURGEON, Graduate of Farmer Miles Horses Shod Properly. 26 West First street.

HATTER AND FURRIER.

S. GELHAAR, N. Y. PRACTICAL FURRIER All kinds of furs cleaned, altered and repaired. Seal sacques dyed and refined a specialty 231 East Superior street opposite Merchants hotel Duluth Minn.

OPTICIAN AND CONSULTING OCULIST.

PRESERVE YOUR EYE SIGHT—IF YOUR eyes blurr, if you are troubled with old sight, near sight, far sight or astigmatism, try our spectacle and eye glasses. Results guaranteed. Oculist's prescriptions correctly filled. Nell, optician, Room E, Hunter block

TEACHER.

MISS MINNIE B. RAINEY, TEACHER OF Voice Culture. 21 East Third street.

HOLIDAY GIFTS!

AT POPULAR PRICES

AT THE

Metropolitan Dry Goods Store.

FANCY GOODS, LEATHER AND PLUSH GOODS

Many new and novel things.

SILK UMBRELLAS--Gold and Silver with carved tops in a large assortment of styles.

Plush Table Covers, Plush Table Scarfs, Piano Covers, Stand Covers, Table Sets, Fancy Towels, Handkerchiefs, Handkerchiefs. Special sale this week.

We are showing a very large line of fine Embroidered Handkerchiefs, initial, fancy, border plain and fancy Embroidered Japanes Handkerchiefs, also a large line of NeckMufflers in Silk and Cashmere.

FUR GOODS.

Ladies Misses and Childrens Mufls. Ladies Fur Sets, Children Fur Sets. Ladies Boas. Ladies Seal Caps. Gent's Seal Caps. Ladies Seal Gloves and Mittens. Ladies Seal Saques. Ladies Mink Saques. Ladies Mink circulars.

I. FREIMUTH.

The Finest Imported and Domestic Cigars in city at Opera House Drug Store. BOYCE & TOTMAN.

Boyce & Totman have by far the finest and largest line of choice Imported and Domestic Perfumery in the city. Call and examine it before buying elsewhere. Opera Block.

SUBSTANTIAL HOLIDAY PURCHASES.

We take the liberty of addressing you, Hoping that whether you incline to a liberal or moderate expenditure the amount can be invested with us to excellent advantage.

TABLES
DESKS,
CABINET,
BOOK CASES,
LOUNGES & COUCHES.

CHAIRS, Run your eye over this list. Easy Chairs, Invalid Chairs, Studen chairs, Turkish and Iron Frame chairs, Bamboo chairs, Patent Rockers in Velvet, Plush and Brocades, old Men's chairs, Youths' chairs, Babies' chairs, Window chairs, Conversation chairs, Reception chairs, Fine Splint Seat chairs, odd shaped chairs, Hall chairs, Gold, Brass, Ratan and Reed chairs and Ladies Rockers.

Parlor Suits and Bed Room Sets in all Styles, Grades and Prices.

Holiday goods need not necessarily be Toys and Jewelry. You can make your gift doubly acceptable if you add utility to its beauty. We have been remarkably successful in collecting a stock suitable to your desire whether extravagant or moderate. Favor us with a call and you will be convinced that our showing would be creditable in any metropolitan center.

RAINEY & FRENCH CO.

24 East Superior street.

The 99 Cent Store

-----IS-----

CROWDED,

Overloaded with

Christmas -:- Goods.

They must go at prices that will set opposition crazy! Our competitors stand amazed and wonder when we are going to stop slaughtering goods at low and irresistible prices.

We will plunge the knife into the prices of Holiday goods and cut them to the bone.

Owing to the Fine Weather

Of the present season the people of Duluth do not realize how close Christmas is upon them and as we know we cannot dispose of our mammoth stock in the last few days, and as we never carry Holiday Goods from one season to another we inaugurate this

GIGANTIC -:- SALE

For 4 days.

THE 99 CENT STORE

Kahn's **HOLIDAY GIFTS!**

We announce the beginning of our Annual Christmas Present Sale of

FINE DRESS GOODS

French, English and German Robes and Combination Suits at one-half the cost of importation, we offer Rich Robes at $5, $8, $10, $12, $15 and $20. Remnants of Children's Wear at one-third value.

FANCY GOODS

For Household Decoration. Elegan and Useful Gifts of Permanent Value.

Carpets, Portieres, Brass Wares, Terra Cotta Goods in New and Artistic Designs.

FANCY LEATHER GOODS, TOILET AND WRITING CASES, SMOKERS' and Travelers' Equipments in a profuse assortment of new devices for convenience and comfort.

VIENNA FANS in a large assortment of new and beautiful designs. Ostrich Feather Fans, in new shapes and colors.

Silk Umbrellas, Mufflers, Handkerchiefs, Seal Plush Caps, Alaska Seal Caps, Kid Gloves, Silk Mits, Fine Silk Hosiery, Specially Selected for the Holiday Trade.

Special Reduction Sale of Ladies'

WRAPS, NEWMARKETS, JACKETS,

And Children's Garments.

Extra indutements to reduce our immense stock of

FINE ALL-WOOL MINNEAPOLIS BLANKETS.

—AT—

Kahn's

Economy Baking Powder!

Try it and find that for 25c you have found as good a Baking Powder as any you have paid 50c for.

DULUTH EVENING HERALD.

Economy Baking Powder!

Is to be had at

JOHNSTON'S TEA STORE,

No. 514 West Superior St.

VOL 6: NO. 206 DULUTH, MINN., WEDNESDAY DECEMBER 19, 1888.—SIX PAGES---FIVE O'CLOCK PRICE TWO CENTS.

100 OVERCOATS FOR THE BENEFIT OF THE POOR

FREE! FREE! FREE! TO BE GIVEN AWAY

BY THE

GREAT EASTERN CLOTHING CO.

THIS WEEK.

In order that the needy poor and deserving shall receive their full measure of this Christmas offering, we respectfully request any charitable society or clergyman having any poor under their immediate notice to kindly forward the names and address of same to us and we will forward an Overcoat to each and every one of them free of charge. We wish to make this a memorable week on Overcoats and Suits, and it generosity is appreciated we feel the general public will have their full measure from us, and during this week only we will sell all Overcoats and Fine Suits at less than manufacturer's actual cost, and we will convince the most skeptical that our prices are the lowest that have ever been named on Overcoats and Suits in Duluth. Our great breaking up half price sale on Fine Suits and Overcoats continues this week only. On Xmas, Holiday Goods, Sealskin Caps, Fur Coats, Mittens, Gloves, Underwear, Smoking Jackets, Dressing Gowns, Suspenders, Bath Robes, Neckwear, Boots, Shoes, Slippers and Rubber Goods we will continue to give one fourth off for the balance of the week. Mothers, we call your attention to our immense line of Boys' Fur Trimmed Overcoats and Suits from 4 to 18 years. Come early and avoid the rush.

M. S. BURROWS & CO.

DULUTH. WEST SUPERIOR.

PANTON & WATSON.

CLASS BLOCK STORE.

Our Book Department

To be closed out entirely. To effect this by December the 24th we begin an unprecedented slaughter sale. Cost is no object; every book must go no matter what the loss is. We must have the room. Don't fail to take advantage of the following extraordinary Bargains. Compare our prices then buy where you can buy the cheapest.

Bulwer Lord Lytton's complete works, 13 vols. illustrated, cloth gilt, publisher's price $19.50, our price $5.00.

Bulwer Lord Lytton's complete works, 13 vols. illustrated, half Morocco, publishers price $39.00 our price $12.75.

Caryle's works, 11 vols, cloth gilt, publishers price $16.50, our price $7.50.

Caryle's French Revolution, 2 vols, half Morocco, publishers price $6.00 our price $2.98.

Gibbon's Decline and Fall of the Roman Empire, 5 vols., 12 mo, half calf, publishers price $15.00, our price $6.98.

Black's works, 15 vols, cloth, gilt, publishers price $15.00, our price $7.50.

Chambers Encyclopaedia, unabridged and on altered, with an elaborate and carefully prepared American supplement, 40 full faced maps, 6 large imperial 4 to vols. 12x10 inches, publishers price $18.00, our price $10.00.

Handy Volume Shakespeare, complete in 13 vols, with Glossary, sale price $3.98.

Geo. Eliots complete works, 8 vols, regular cloth, publishers price $12.00, our price $3.00.

Irving's Life of Washington, 3 vols., cloth extra, publishers price $4.50, our price $1.75.

Cooper's Novels, 5 vols, cloth, publishers price $5.00, our price $2.75.

Thackeray's complete works, 10 vols., cloth publishers price $15.00, our price $4.98.

Cooper's Leather stocking tales, 5 vols., cloth, publishers price $5.00, our price $2.75.

Green's history of the English people, 4 vols., cloth, publishers price $6.00, our price $2.75.

J. Fenimore Cooper's complete works, 16 vols., cloth, extra, publishers price $24.00, our price $10.50.

Macaulay's History of England, 5 vols., half Morocco, publishers price, $15.00, our price $4.75

Macaulays History of England, 5 vols, cloth publishers price $5.00, our price $1.35.

Knight's history of England, complete, 8 vols., cloth extra, publishers price $12.00, our price $4.39.

Rollin's Ancient History, 4 vols, 8 vo, gilt, publishers price $8.00, our price $2.98.

Dickens' complete works, 15 vols., cloth, publishers price $19.65, our price $5.00.

Walter Scott's Waverly novels, 12 vol cloth extra publishers price $18.00, our price $4.98

McCarthy's history of our own times, 2 vols. half calf, publishers price $6.00, our price $2.75.

Les Miserables, Hugo, 3 vols., cloth, publishers price $3.00, our price $1.98.

Will Carlton's Poems, fancy cloth, $1.68 not $2.50.

E. P. Roe's works, extra cloth, $1.15 elsewhere $1.50.

Lorian M. Alcott's works, our price $1.10.

Lew Wallace's works, $1.15 vol.

Mrs. Mary J. Holme's works, $1.18, publishers price $1.50.

Padded Seal Poets, our price $1.15 vol.

The Dore Gallery of Bible Illustrations, handsome cloth $1.48.

Life of Christ by Fleetwood, our price $1.35.

All Caxton's editions, cloth, publishers prices 50 cents, our prices only 25 cents.

1,000 song and ballad folio, 192 pages popular music by famous composers worth 50 c. our price only 15c.

The Mikado piano gems on airs from Gilbert and Sullivans opera sale price 10c.

All juvenile books at cut prices. Don't fail to take advantage of these Cut prices on books at the Class Block Store.

PANTON & WATSON.

THE REPUBLICAN CLUBS.

The Annual Delegate Convention Being Held in New York City Today.

Probability That an Adjournment Will be Made Until March Next Meet in Baltimore.

NEW YORK, Dec. 19.—This is the date selected at the last meeting for the annual convention of the National League of Republican clubs and a good many delegates are in the city. It is thought however that very little will be done at this time, as a large number of delegates who have been unable to make the journey have written and telegraphed urging that the convention be adjourned until March 2 and that it be then held in Baltimore in order that those in attendance may be enabled to attend the inauguration ceremonies. It is believed that this course will prevail. Reports to the national officers from nearly every section of the country indicate that although a victory has been won the league does not propose to lose its grip on national politics but that the organization will be kept vigorously in the field.

SOP FOR PHILADELPHIA.

Mrs Cleveland Returning Good for Evil in Republican Pennsylvania

PHILADELPHIA, Pa., Dec. 19.—Mrs. Cleveland says she is enjoying her stay here very much. She is fond of Philadelphia and would like to make her home here after the close of the present administration. Indeed there has been serious consideration of the subject but strong reasons were advanced in favor of a residence in New York. It is now decided that President and Mrs. Cleveland will reside at Orange, N. J., and Mr. Cleveland will have an ample business occupation in New York. The president has been offered the management of several important financial institutions in New York City, and it is understood that he has quite decided to accept one of the offers.

Western Ticket Agents

ST. LOUIS, Dec. 19.—The annual meeting of the Western Association of General Passenger and Ticket Agents which was held at the Southern Hotel today has been postponed until Thursday of next week, in consequence of the inability of a large number of members to reach this city in time for this week's meeting.

To Wait a Month.

WASHINGTON, Dec. 19—Mr. Springer stated in the House today that the committee on Territories this morning decided not to call up Territorial Bills until Jan 15th.

The Americas at Sydney.

SYDNEY N. S. W., DEC. 19, A game of base ball was played here between the American teams. The result was as follows: All America's 6 Chicago's 3.

THE STORM SWEPT EAST.

Six Montreal Farmers Lost and Perished in the Driving Storm—Trains Delayed.

Several Coal Laden Vessels Lost on the Pacific Coast in the Recent Gales There.

MONTREAL, Dec. 19.—Train service in the province is greatly delayed by snow and a blizzard Monday afternoon and night. Six farmers started from Boucherville for this city with wagon loads of produce. They had to cross the river on ice in the height of a storm and as nothing has been seen of them since it is feared they broke through the ice and were drowned. Two brothers Hugh and Michael Walsh, who arrived exhausted at Carrolltown, last evening, tell a terrible story of suffering.

IN THE WEST.

SAN FRANCISCO, Dec. 19.—Captains of coasting vessels report a recent storm along the coast, from Cape Mendocino to Cape Flattery as the worst in their experience. It is feared that some heavily laden coal vessels from Puget Sound did not weather the storm, as several are long over due.

The Count.

ST. PAUL, Minnesota, December 19—The official count of this state gives Harrison, 142,492; Cleveland, 104,385; Fisk, 15,311. Harrison's plurality, 38,107.

The Troy Laundry calls for and delivers all work.

Chas. T. Abbott, real estate office West Duluth.

Weber makes his own candies. Try them.

Buy your Christmas jewelry, clocks, etc., at T. A. Pinto's 1528 West Michigan street. Prices very reasonable. Watch repairing and all work guaranteed. Call and examine.

Troy Laundry at No. 3 Seventh avenue.

The Troy Laundry does the best work in the state.

Editor Dworschak, of the Volksfreund, is nursing a cracked head and a bruised body. Monday night as he was going home he was pounced on by several toughs, near Fifth avenue east, was knocked down, jumped on and kicked to the evident satisfaction of his assailants for they quickly made tracks without saying a word. He has no knowledge of who they were but spends his time nursing his wounds.

Montague & Co. jewelers at 319 West Superior st are acknowledged to be the most reasonable in prices in watches diamonds and fine jewelry.

Elegant Plush Dressing Cases and Perfume Stands at

MAX WIRTH'S,

13 West Superior Strett.

HAVE DIFFERENT OPINIONS.

Two Chicago Courts Make Conflicting Decisions.

CHICAGO, Dec. 19.—Judge Horton's court was crowded to suffocation with lawyers and others this morning when the case of Conrad Kuppenheimer, receiver of the Prender case came up on habeas corpus. Kuppenheimer had been committed to prison for contempt of court by Judge Prendergart, of the county court, for acting as receiver of the estate under appointment of Judge Horton of the circuit court. The clash of authority between the courts is of the highest importance to the bar, and it is believed that Judge Horton will vindicate his own authority and allow Kuppenheimer to go free.

THE BLAINE FAMILY ROW.

All Hope For a Reconciliation Between Young Blaine ane His Wife Abandoned.

Old Mrs. Blaine and the Boy Will not be Advised by the Plumed Knight.

NEW YORK, Dec. 19.—From inside sources it is learned that the friends of Mrs James G. Blaine, Jr., nee Miss Nevins, have abandoned all hopes of effecting a reconcilition between her and her boy husband. Mr. Blaine, Sr., has all along been anxious for a restoration of peace, but his wife is as implacable as ever, and her son inherits so much of her spirit and ideas that any hope of appealing to his honor and feelings has been abandoned. Despite the fact that Mrs Blaine, Jr., the deserted wife, is a member of the Catholic church, it is believed in many quarters that soon after her entrance to theatrical life she will institute proceedings in divorce against her husband on the ground of desertion.

The Garretts' Successor.

PHILADELPHIA, Pa., Dec. 19.—In well-informed railroad circles here it is stated that Charles F. Mayer will be elected president of the Baltimore & Ohio today, and that he will at once revive to some extent the old aggressive policy of the Garretts.

To Meet in Paris.

PARIS, Dec. 19.—Bond holders of Panama Canal Company will hold a meeting January 29th to discuss the course they shall pursue in a view of the company's difficulties.

F. D. Day can save you money on ladies' gold watches and chains.

PERSONAL MENTION.

T. C. Loucks, Chicago, is in the city today.

Thos. Dowse is expected to return from the east tomorrow.

State secretary Hildreth, of the Y. M. C. Association is in Duluth.

H. C. Irons, of the leading grain firm of Fargo, is in Duluth today looking up grain matters.

E. C. Wadhams left today for his old home in Wilkesbarre, Pa., to spend the holidays.

Secretary Phelps of the chamber of commerce is on his way to Chicago for a few days visit.

G. M. Hanchett left this forenoon for his old home at Janesville, Wis., where he will spend the holidays.

R. S. Munger is in attendance at a meeting of the directors of the Duluth & Winnipeg at St. Paul today.

Major and Mrs Upham and son John left today for New York and the east. They will be absent some time.

Directors for the coming year were elected by the Y. M. C. Association last night. They were Messrs. Holgate, Scott, Spencer, Carpenter and Linden.

Insurance

Carefully written in the best companies. Call on W. C. SHERWOOD & Co.

Buy your Christmas jewelry, clocks, etc., at T. A. Pinto's, 1528 West Michigan street. Prices very reasonable. Watch repairing and all work guaranteed. Call and examine.

This is a Snap.

Eighty acres near Spirit Lake at $40 per acre. W. G. JOERNS, 30 Board of Trade.

Watch repairing a specialty at T. A. Pinto's, 1528 West Michigan street. All work guaranteed. Prices reasonable.

Probably all city officers will move into the new building about February 1st.

FOUND FROZEN FAST.

THE ROD MAN FOUND IN THE ICE NEAR RICE'S POINT.

This morning people walking on the ice near the end of Rice's Point and between there and Superior were horrified to find the body of a man lying in the ice and half enclosed in its glassy letters. The coroner was at once notified and this afternoon he visited the spot and the body will be brought up and placed in the morgue. As yet no means of identification have been found on the dead man, nor is the unfortunate known to those who have viewed the body. It is probable that identification will follow the placing of the corpse in the morgue. It is supposed that he is the man who was drowned at Spirit Lake three weeks ago, as reported at the time.

Desirable property for sale on Minnesota Point. MENDENHALL & HOOPES.

The finest line of box candies ever brought to the city, at WEBER'S, 6 W. Superior street.

We have a large amount of property for sale and to rent in all parts of the city. Call on us. We can suit you. MENDENHALL & HOOPES.

An article of jewelry, a watch and chain, a pin, or something of that kind, is by far the best Christmas present to buy. All these things you can purchase at T. A. Pinto's, 1528 West Michigan street, at prices to suit the times. Call.

Solid Sterling Silver Ware.

Novelties in napkin rings. New designs in spoons, pearl handled knives and forks, at F. D. DAY'S.

Myers & Whipple.

Montague the jeweler will sell you watches, diamonds and fine jewelry at prices that are worth investigating. He keeps nothing but the very best of goods. Give him a call 319 W. Superior st

FIGURES ON THE FRAUD.

A Few Facts Regarding the Utopian Scheme Hatched by Fertile Eastern Brains

For the Wiping of Lake Superior From the Map in the Ore Trade.

If ever a wild and boyish scheme came out from Utopia it is that to which a number of St. Paul men have recently attached their names and given their sanction. It has been mentioned in these columns but the full absurdity of the plan has hardly been shown. The scheme is to transport Vermilion ore to St. Paul by rail, thence by the roundabout route of the Mississippi and Ohio rivers to Pittsburgh furnaces, the idea being to make St. Paul an ore distributing point and save one handling of the iron. The fallacy and ignorance in which the plan is conceived is best shown by figures. Iron ore now goes to the Pittsburgh furnaces by way of Duluth, Two Harbors, and the lakes, being reshipped by rail from Cleveland and other Ohio points. This necessitates twice handling on the cars, from the mines to Two Harbors and from Cleveland to Pittsburgh. From Duluth to Cleveland is about 800 miles. The distance between the mines and Two Harbors is seventy miles and from Cleveland to Pittsburgh about ninety, making a total distance in present routes of 960 miles, of which about 160 is rail haul. From the mines to St. Paul is 250 miles, from St. Paul to Pittsburgh 1300, a difference in favor of present routes of 90 miles of rail and 500 miles water carriage. This difference the cost of one handling at Cleveland is expected to turn to the favor of the new project. The idea is preposterous, especially as the Cleveland handling is less than twenty-five cents per ton. But another point, the season of navigation on the upper Mississippi is about seven months, if low water does not interfere. It usually does. On the Ohio there are always two months of summer when travel is completely blocked by low water. Five months is therefore the longest season practicable. While on the lakes one steam vessel will carry 2,000 or 3,000 tons and will tow another of nearly the same capacity in four days to Cleveland. On the rivers a towboat and barge, allowing an equal amount of time, can carry only about 1,500 tons and will be two weeks in making the trip. A little might, perhaps, be saved in insurance.

The perpetrators of this scheme link the name of President Stickney of the St. Paul & Kansas City, with their own and claim that he proposes to consolidate the Kansas City, the St. Paul & Duluth, and the Duluth and Iron Range railroads in one system, to be operated in conjunction with the lines of the boats on the rivers. It may take more money than Mr. Stickney supposes to consolidate the St. Paul & Duluth and Iron Range in his system. Reports would indicate that whatever cash he can scrape together is needed for his own road and a few more sensible schemes he is interested in.

AGITATED IRISH CIRCLES.

Reports of Detectives Circulating in an Irish Society Gathering Times' Testimony.

A Celebrated Mollie Maguire Sleuth Said to be Aiding in the Work.

CHICAGO, Dec. 19.—Irish circles here have been stirred to their depths by the report that British detectives with the assistance of the Pinkerton agency operators have been quietly circulating among the members of the Clan Na Gael and endeavoring to secure information which will assist the Times in its case before the Parnell commission. Little faith however, is placed in the story that McParlan, the celebrated Mollie Maguire detective has the case in hand, as he has not been seen in the city for some time. It is said that McParlan was at one time himself a member of the Clan Na Gael and that he had considerable influence among certain elements of the order.

A New Hampshire Accident.

HOOKSET, N. H., Dec. 19.—Three wooden bridges spanning the Merrimac river on the Suncook branch of the Concord railway have been undergoing repairs, and heavy timber stays have been put under them. This forenoon, as a large gang of men were at work on the middle bridge, the ice suddenly began to move precipitating the bridge and eleven men over the falls. Three men were drowned and the rest were rescued in a severely injured condition.

Our Friend the Enemy:

NEW YORK, DEC. 19. The Haytian acting consul at this city stated that up to this noon no official information has been received from Hayti. He had not expected any official documents by the steamer Saginaw, which arrived yesterday as she touched only at northern points of the Island.

W. C. Sherwood & Co.

Have some special bargains to offer for one week from this date, and bargains will not wait.

An Atrocious Falsehood.

"Speaking of liars, Ananias was an amateur as compared to Mosely."

"Has Mosely distinguished himself?"

"I should say so. He was telling me just now that a tramp went into his yard this morning and sawed half a cord of wood before asking for anything to eat."—Lincoln State Journal.

Any One Can Play the Piano with It.

His name is Abdank-Abakanowicz—no man with any other name could have done it—and he has invented an electrical machine by means of which any one can play the piano. Last night he gave an exhibition in Dr. Doremus' lecture room in the New York college, and, by means of his utterly heartless device, he played music forward, backward and sideways, producing a combination of Mozart when he was playing forward and of Wagner when he was playing backward. It was interesting as an exposition of what Wagnerian music really is, but the thought of an instrument being abroad in the land whereby any one can play the piano is startling to contemplate.—New York Graphic.

Large line of Imported Perfumes and Cut Glass Bottles at

MAX WIRTH'S,

13 West Superior Street.

EVENING HERALD.

THE DULUTH EVENING HERALD is issued from its office in the Bunnell block every afternoon. First edition at 4 o'clock. Last edition at 5 o'clock.

THE EVENING HERALD will be delivered to any part of the city or mailed to any address for fifty cents per month.

The best advertising medium in Northern Minnesota. Special attention given to securing results to those who use its columns.

DULUTH HERALD CO., Publishers.
MILE BENNELL, Manager.

OFFICIAL PAPER OF DULUTH.

Moses W. Clapp, the attorney general of Minnesota, is breaking ground for the senatorial race. Should he become a candidate he has many friends in the legislature who will stand by him.

Another way to divide the great state of California, would be to divide Nevada at the same time, attaching the two halves of the latter to the two halves of the former. In that way two glorious states would be created and a decaying, rotten borough be wiped out of existence.

Senator Quay is paying a visit to President Harrison, ostensibly for the purpose of conferring with him regarding the inauguration exercises. Incidentally he will press the claims of John Wanamaker, the Philadelphia merchant, for a place in the cabinet. Mr Quay's recommendation ought to have considerable weight with Gen. Harrison.

A Stillwater man died a few days ago after a long illness. He was laid out for burial and a barber sent for to shave him. The scraping process was commenced and the barber from force of habit commenced his usual tonsorial conversation. His remarks were very powerful for they brought the corpse back to life and he is now in a fair way to recover.

The pulpit war on Sunday newspapers is about as unreasonable as would be a war of the newspapers on Sunday sermons. The work on Sunday newspapers is done during the week and the result of that work is only delivered on Sunday. The work on Sunday sermons is supposed to be done during the week and the result of that work only delivered on Sunday.

Ex-Senator Tabor, of Colorado, who holds his title because of six weeks service in the senate, is a candidate for a six years term. Tabor made a great splurge during his brief term of office and he liked his experience so well that he will spend many thousands of dollars to secure an election this winter. He may not be much of a statesman, but he is a typical specimen of the Colorado rustler.

Henry W. Grady does not appear to be making much of a success of his project to drive race prejudice out of Georgia. In his own city of Atlanta, the other day, a negro delegate to the Forestry Congress read a paper before the body, and received the social attention of the people and left before his race was discovered. He was the Rev Jas. Poindexter, of Columbus, Ohio. His skin is quite dark, but not sufficiently so to suggest that he is a negro. Hon. Lew Walter, a prominent white democrat, occupied the same bed with Poindexter in the Markham House. The proprietors are now furious that a negro should have been an honored guest in their house.

In the Boston Journal appears an interesting table designed to show how, during the first 101 years of our national life under the constitution, the supreme political power will have been placed for exactly equal periods with the Republican and Democratic parties, or their predecessors in pedigree, as far as political parties in this country can be said to have a traceable pedigree. In the list, however, while Washington and the Adamses appear as Republicans, Thomas Jefferson is placed in the Democratic rank, although he was elected President upon a ticket labeled "Republican." Party nomenclature has changed somewhat since his time, for while Jefferson's immediate followers insisted upon being called Republicans, their party successors as stoutly claim that he was a Democrat, notwithstanding the fact that he was a pronounced protectionist. Andrew Jackson held similar tariff views and regarded the Democratic doctrine of secession as treason. If these two were transferred, with their aggregate 16 years of service, from the Democratic to the Republican column, the showing would be Republican 6 years, Democratic 36 years. But the Republican party, as at present organized, has existed less than 40 years, while Democracy, in its present form, is scarcely more than half a century old.

Cigars by the Box.

Do you intend to make a Christmas present of this kind. Call and let us show you our brands. We make a specialty of a box trade. B. F. MACKALL & Co.

Parker's Oyster House.

Oysters sold by the pt, qt., 100 or 1000. Try 25c. dinner at Parker's oyster house. Take home one of Parker's loaf fries.

Call at the Northwestern Fuel company's 114 West Superior street Fargusson building, corner Third and West Superior streets, and examine their combination coal. Cheapest fuel in the market.

For the Holiday Trade.

We have one case filled with rich and beautiful cut glass bottles, engraved bottles, plush cases, fancy baskets, etc., etc. Also a full line of the choicest odors in bulk. B. F. MACKALL & Co.

Don't forget the change in time of departure of morning trains over the "Omaha line," on and after Sunday Dec. 9th. Day trains will leave at 10:30 a. m.

You can save money by ordering a ton of Northwestern Fuel company's combination coal. Call and have its good qualities explained.

Six houses for rent at prices ranging from $10 to $55.
RICHARDSON, DAY & CO.

Can deliver acres, blocks and lots.
MYERS & WHIPPLE

We invite you to inspect our line of fine perfumery. B. F. MACKALL & Co.

$500 to $5000 to loan on first mortgages.
D. W. SCOTT,
401 Duluth Nat. Bank Building.

Fine confections expressly for holiday trade. B. F. MACKALL & Co.

INDIANA LOYAL LEGION.

A Large Gathering at the House of the Next President To-day.

A Large Number of Distinguished Guests—Order of the Day's Exercises.

INDIANAPOLIS, DEC. 19. The city is witnessing an influx of distinguished visitors to-day. Instead, however, of being on political mission bent, as has been the case with so many new comers since the Presidential election, they are here on a social mission, or nothing less than the organization of an Indiana Commandery of the Loyal Legion of America. That the event is considered one of more than ordinary interest is conceded by the number of delegates from commanderies at distant points. There are nearly thirty visitors from Chicago, twenty from Detroit, fifteen from Milwaukee, thirty from St. Louis, fifteen from Cincinnati and smaller contingents from other cities. Headquarters are established at the Bates House, and in the large assembly room at noon a reception was given to the visiting companies. Among those present were ex-President Hayes, commander-in-chief of the Loyal Legion, Ben. Harrison, General Lew Wallace, General Charles H. Grosvenor, Ohio, Col. Joel Barlow, Milwaukee, R. N. Wood and Col. W. P. Chamberlain, Nashville, Tenn. After the reception the visitors were the guests of Major Clifton Comley at the United States arsenal. At four o'clock this afternoon General and Mrs. Harrison will welcome the members of the Legion at their residence, and thence they will march to the Bates house where the imposing ceremonies consequent upon the organization of the new commandery will be performed. Ex-President Hayes will call the meeting to order and the program will include the adoption of a resolution severing the Indiana membership from the Ohio commandery, balloting for applicants for membership, among whom is General Harrison, and the installation of the companions elect. To-night there will be a banquet (from which ladies will be excluded) and at which General Wallace will make the address of welcome and General Hayes the response. President-elect Harrison has agreed to be present, but it is not yet known whether he will make an address.

Mother and New Born Babe.

Agitation or excitement to the mother acts directly and speedily upon the child. The bond between them is so close that the baby feels the effect of mental emotion with a rapidity astonishing to those who have not made a study of the nearness of the connection. A case in point was that of a young mother whose new born baby was apparently in perfect condition until it was three days old. It had nursed without trouble until that time, and although a tiny creature, bade fair to do well. On the morning of the fourth day there came a batch of letters to the mother, and as they were apparently chiefly congratulatory, she was permitted to open and read them. Among them was one from a former intimate friend. It was written in ignorance of the baby's birth, and accused the young matron in cutting terms of forgetfulness and neglect of her old friends, and of a variety of other shortcomings.

Even in ordinary circumstances such an epistle would have produced a painful impression, but coming at the time that it did, and to one whose strength of body and nerve had been weakened by a recent strain, the sequences were much more serious. When the hysterical agitation caused by the note had been calmed, there remained a feverishness and mental disturbance from which the poor baby was to suffer. Within a few hours it sickened, and then for days lay between life and death, refusing to nurse. Those who knew the facts in the case without hesitation imputed the child's ill health and its subsequent sickly infancy to this first blow, received while it was too young to throw off the results, as an older or stronger babe might have done.—Christine Terhune Herrick in Harper's Bazar.

The Real "Woman Problem."

Recognizing heredity as the distinctive attribute of the female sex, it becomes clear that it must be from the steady advance of woman rather than from the uncertain fluctuations of man that the sure and solid progress of the future is to come. The attempt to move the whole race forward by elevating the sex that represents the principle of instability has long enough been tried. The many cases of superior men the sons of superior mothers, coupled with the many more cases of degenerate sons of superior sires, have taught us over and over again that the way to civilize the race is to civilize woman. And now, thanks to modern biologic science, we see why this is so.

Woman is the unchanging trunk of the great genealogic tree, while man, with all his vaunted superiority, is but a branch, a grafted scion, as it were, whose acquired qualities die with the individual, while those of woman are handed on to futurity. Woman is the race, and the race can be raised up only as she is raised up. There is no fixed rule by which nature has intended that one sex should excel the other, any more than there is any fixed point beyond which either cannot further develop. Nature has no intentions, and evolution has no limits. True science teaches that the education of woman is the only sure road to the evolution of man.—Professor Lester F. Ward in The Forum.

Quarreling Over Mere Trifles.

The truth is that English are more like Americans and Americans more like English than any other two sets of human beings. It is much like the difference between Oxford and Cambridge men or between guards and line. That is why such a watchful eye is kept on the differences, and why we squabble like—sisters-in-law. I am not speaking of international questions, where national interests are concerned. If we are to fight about them, which may God forbid! let us fight like brothers indeed, but also like gentlemen. Do not let us run about quarreling as to whether the Americans talk through their noses, and whether we drop our aspirates; about whether American volunteers could whip the German army; about whether American literature is as good as Scotch; about whether American architecture is as bad as English; about the comparative demerits of a suddenly enriched bonanza man and a depraved English peer; about whether American ladies are prettier than their sisters of England; about all the rigmarole of anonymous people in the journals, and all the acerbities of critics ambitious of originality and straining after a style.—Andrew Lang in Murray's Magazine.

Hinton Rowan Helper's Project.

About thirty years ago one of the most talked of men in this country was Hinton Rowan Helper, a native of North Carolina, whose book "The Impending Crisis," foreshadowing the war of the rebellion and the destruction of slavery, created at the time an enormous sensation.

President Lincoln appointed Helper consul to Buenos Ayres. He resided in South America several years after his consulate expired, traveling extensively in furtherance of a gigantic project, a transcontinental railway connecting the three Americas, North, South and Central America, thus securing for the United States the great bulk of the South and Central American trade, which now goes to Europe, reaching over $700,000,000 annually, and of which only about $150,000,000 now comes to the United States.—New York Press "Every Day Talk."

MRS. JOHN TYLER.

SHE TELLS THE ROMANTIC STORY OF HER MARRIAGE.

Her First Acquaintance with President Tyler—A Rejected Proposal—Her Father's Tragic Death—A Terrible Blow—A Quiet Wedding.

"Won't you tell me how you met President Tyler?"

"Well, to begin at the first. I was born on Gardiner's island, three miles from land. I was a descendant of the first white child born of British parents in the state of New York, and the child of the first white child born in Connecticut. My name, as you know, was Julia Gardiner—with an i," she added. "Gardiner without an i is like Thompson without a p. There I grew up until my schooling was finished, and then my father took my sister and me to Europe, for the finishing touches, as it were. While we were in Paris we heard of the death of President Harrison, and we American girls all wore crape around our wrists in mourning for a long time. President Tyler we knew was the successor, and I had a little canary which I brought back with me, that I named 'Jonny Ty,' in honor of the president, John Tyler."

"Did you not know him then?"

"No. But on our return my father took my sister and me to Washington that we might have the benefit of the society there. We met the president and became great friends, but I never thought of loving him then. I was not yet 20 and he was easily 35 years older than I, but I thought him very nice and I was very gay and frivolous and of course was flattered by his friendship."

"How did he propose to you?"

"You will think me very foolish when I tell you about it," Mrs. Tyler said, her gray beaming at the recollection. "I often think now how frivolous I was then. There was a grand reception held in the White House on Washington's birthday. All people of note were there and it was very brilliant. I had been dancing with a young man who was not pleased with the attentions the president had been paying me. We had just stopped and were walking about when the president came up, and drawing my arm through his, said to the young man: 'I must claim Miss Gardiner's company for awhile.' The young man drew off and looked as if he would like to say, 'Well, you are impudent,' but he didn't. I walked around with the president and he proposed then. I had never thought of love, so I said: 'No, no, no,' and shook my head with each word, which flung the tassel of my Greek cape into his face at every move. It was undignified, but it amused me very much to see his expression as he tried to make love to me and the tassel brushed his face. I did not tell my father. I was his pet, yet I feared he would blame me for allowing the president to reach the proposing point, so I did not speak of it to any one.

"How were you dressed the night the president proposed?"

HER FATHER'S TRAGIC DEATH.

"I wore a white tarleton. It was very pretty and very becoming. On my head I wore a crimson Greek cap. I was very gay and young or I never would have dared to toss the tassel in a president's face. On the 28th of February Commodore Stockton gave a party on the Potomac. Everybody was there and we had a lovely time. I told my father when we started that he must keep with me all the time, but I did not tell him that it was to keep the president away. I was with my father and the young man who I told you was jealous of the president, when a gentleman came to me and said, 'Miss Gardiner, the president wishes to take you in to the collation which is just served.' 'I suppose I will have to obey orders,' I replied with a laugh, and, asking my father to follow me, I started down. Just then the wind caught my veil and blew it up. Father caught it with his cane and brought it down, saying, 'Take care of your streamer.' They were almost the last words I ever heard him speak."

"When we got down the the president seated me at the head of the table with him and he handed me a glass of champagne. Father was standing just back of my chair, so I handed the glass over my shoulder, saying, 'Here, pa.' He did not take it, but he said: 'My time will soon come.' He meant his time to be served, but the words have always seemed prophetic to me. That moment some one called down for the president to come and see the last shot fired, but he said he would not go, as he was better engaged. My father started with some other gentlemen, and I turned to the young man who had followed me down. He whispered to me and asked me to marry him, and when I said more noes to him than I had to the president he said he feared that I was ambitious. Just then we heard the shot and the smoke began to come down the companionway. 'Something must be wrong,' I said to the young man, and he started up to see. He got to the door, and he turned around and gave me such a look of horror that I shall never forget it. That moment I heard some one say 'The secretary of state is dead!' I was frightened, and I tried to get up stairs. 'Something has happened. Let me go to my father!' I cried, but they kept me back. Some one told me that there had been an accident, the gun had exploded, but that there was such a crowd that it would do no good for me to try to get there. I cried that my father was there and I must learn his fate. I was told then that he was wounded. That drove me frantic. I begged them to let me go to help him; that he loved me and he would want me to be near him. One lady, seeing my agony, said: 'My dear child, you can do no good. Your father is in heaven.'

HOW PRESIDENT TYLER PROPOSED.

"Yes," Mrs. Tyler continued, "he had been killed. There were five killed, among whom were the secretaries of the navy and state. I fainted and did not revive until some one was carrying me off the boat, and then I struggled so that I almost knocked us both off the gang plank. I did not know at the time, but I learned afterwards that it was the president whose life I almost consigned to the water. All the five who were killed were buried from the White House in the congression cemetery. I remained at the White House until after the funeral, and then I returned to our city home, No. 43 Lafayette place, New York. The president and I corresponded then and he paid me many nice little attentions. After I lost my father I felt differently towards the president. He seemed to fill the place and be more agreeable in every way than any younger man ever was or could be. He composed a very pretty song about me then—'Sweet Lady Awake.' At last he proposed again and I wrote him I was willing this time, if my mother would consent. She told him that she would never consent my to marriage, but if I was determined she would not object.

"I was in deep mourning. So the president told only one member of his family, Gen. John Tyler, and I told my immediate family. We were married very quietly on the 26th of June, 1844, in the Church of the Ascension, New York. I was dressed in pure white lisse, with a veil of the same which was not even hemmed. I wore a wreath of orange blossoms, but no jewelry."—Nelly Bly's interview in New York World.

Fleas.

Trained fleas are exhibited from time to time. A healthy flea will cover two hundred times its own length at one jump. They are plucky fighters, and will stand on their hind legs and strike at one another till they lose legs, antennæ and life. A single flea has been known to draw a silver cannon twenty-four times its own weight and show no fear at the discharge of gunpowder from the cannon.

A little girl was sitting on the floor, when the sun shone in her face.

"Go 'way! go 'way!" she cried, striking out at it.

"You move, dear, and it won't trouble you," said her mamma.

"I s'ant; I dot here first," said the little one.—Youth's Companion.

THE USE OF WATER.

Some Legal Information Respecting Water Rights—First Principles.

It is a generous principle, that every owner of land upon a natural stream of water has a right to use the water for any reasonable purpose not inconsistent with a similar right in the owners of the land above, below and opposite to him. He may take the water to supply his dwelling, to irrigate his land, or to quench the thirst of his cattle; to use it for manufacturing purposes, such as the supplying of steam boilers or the running of water wheels or other hydraulic works, so long as such use does not sensibly and injuriously affect its volume. But this is a mere privilege running with the land, not a property in the water itself.

Where the stream is small, and does not supply water more than sufficient to answer the wants of the different proprietors living on the stream, none of the proprietors can use the water for either irrigation or manufacturing, but for domestic purposes and watering stock one proprietor will be justified in consuming all the water.

Twenty years' use adverse to the right of another will give the person so using the stream the right to continue the use, regardless of the other's rights.

And as to the division of water, every one who owns land situated upon a stream has the following rights:

1. To the natural flow of the stream.
2. That it shall continue to run in its accustomed channels.
3. That it shall flow upon his land in its usual quantity, natural place and usual height.
4. That it shall flow off his land upon the land of his neighbor below, in accustomed place and at the usual level.

These rights he has as an incident to the property in his land, and he cannot be deprived of it by grant or description.

If any one shall make any change in the natural flow of a stream, to the material injury of any owner situated upon it, or by any interference shall prevent the stream from flowing as it was wont to flow, he is responsible for the damage he may occasion. These rights are subject to the privilege of each one to make a reasonable use of the water upon his own land while it is passing along the same. It matters not what the source of the water may be, whether it be backwater or the flowage of the same, or the water of another stream. Still, the division of a stream may be made by any one, if it be returned to its natural channel before it leaves the premises.—Cor. Legal Adviser.

Advice to the School Teacher.

Dare to ask for what you need, and persist in insisting. Study your committee man. Find the best avenue of approach to his heart and his pocket. Cultivate him, talk with him about school needs. Go among the parents. Cunningly contrive to have them do your preaching. Write up the schools in the local paper and send items about the boys and girls. Plan special afternoons and send out notes of invitation to all the parents and people of the place. The scholars will help you write them, and the work will be a good lesson in correct and courteous letter form.

Get up entertainments for specific needs. People will always come to see their children, and when you get them there, put into the mouth of some little pleader the story of your wants, and before the impression fades send other tots around to collect pay or promises.

It is not poverty or stinginess that makes our country schools the outrageous burial grounds they are, but a habit of indifference, and the American fashion of leaving to our neighbors all interference in troublesome matters. Arouse a public spirit and the work is done. And as no one knows the needs like the teacher, so no one can so well arouse the people to them. Gain the children and keep agitating. Ply these little levers diligently in every home of your district. Don't be in a hurry to leave and secure a better position. Stay, and make your place a desirable position. Make yourself important to your school, and then, courteously but firmly insist on respectable pay. Teachers in country schools can do far more for their own betterment and that of the schools if they will.—Leila S. Taylor in Rural New Yorker.

Dancing -:- School.

At Ingall's hall, Junior class Monday evening from 7:30 to 11 o'clock. Senior class Wednesday evenings from 8 to 12 o'clock.

PRIVATE LESSONS

Monday and Wednesday afternoon's from 2 to 5 o'clock all classes strictly private.
T. SUMMERS, Instructor,

Union clubs or parties wishing to engage the hall for balls, parties, receptions also orchestra furnished if wished for.

DONT BUY YOUR ARCTICS.

Until You Have Seen The
COLCHESTER ARCTIC.
"With the outside Counter"
It's the Best Fitting and Best Wearing.

Arctic now made, and is made 'pon honor for reputation. The "OUTSIDE COUNTER" adds largely to the durability. These are cheapest in the end. No extra charge for the "Outside counter." Ask to see the "Colchester" Arctic.

Kept Here by Best Stores.
FOR SALE AT
The Model Shoe Store,
Hotel St. Louis Block.

BIG G. Cures in 1 TO 5 DAYS. Guaranteed not to stricture. Trade Mark. Mf'd only by the Evans Chemical Co. Cincinnati, O. Ohio.

Big G has given universal satisfaction in the cure of Gonorrhœa and Gleet. I prescribe it and feel safe in recommending it to all sufferers.
A. J. STONER, M.D., Decatur, Ill.
PRICE, $1.00.
Sold by Druggists.
L. N. WOLFF, Agent.

A BOON to Housewives.

The farmer and working man who have been out in the mud all day can wash their boots clean before entering the house. They will be Soft, Polished and Dry, if dressed with

Wolff's ACME Blacking

Makes housekeeping easier.
Saves Sweeping and Scrubbing.
The boots will wear a great deal longer, will not get stiff and hard in snow water or rain, and will be WATERPROOF. Ladies, try it, and insist that your husband and sons use it. Once a week for Gents' Shoes and once a month for Ladies'. Unequaled as a Harness Dressing and Preserver. Sold by Shoe Stores, Grocers, Druggists, &c.
WOLFF & RANDOLPH, PHILADELPHIA.

STONE & ORDEAN
Wholesale Grocers
DULUTH MINN.

J. B SUTPHIN
COLD STORAGE

Wholesale dressed meats, Poultry and Provisions, Stock yards and abattoir at West Duluth. Dealer in draft and driving horses.

TO WEAK MEN

Suffering from the effects of youthful errors, early decay, wasting weakness, lost manhood, etc. I will send a valuable treatise (sealed) containing full particulars for home cure. FREE of charge. A splendid medical work; should be read by every man who is nervous and debilitated. Address, Prof. F. C. FOWLER, Moodus, Conn.
For Sale by L. N. Wood.

ASSESSMENT NOTICE.

Fifth Avenue West.
Paving.

OFFICE OF CITY COMPTROLLER,
Duluth, Minn., Nov. 28, 1888.

NOTICE IS HEREBY GIVEN TO ALL parties interested, that an assessment has been made by the Board of Public Works of the City of Duluth, Minnesota, and confirmed by the Hon. O. P. Stearns, judge of the district court of the Eleventh judicial district to defray in full, the expense of grading, paving and otherwise improving Fifth avenue west, from Superior street to 208 feet south of Michigan street, in said city; and that a duplicate assessment roll has been delivered to the city treasurer, and that the amount assessed against each lot or parcel of land can be ascertained at the office of the city treasurer, and that the assessment is due and payable, and if paid within thirty (30) days there will be allowed a deduction of the ten (10) per cent. charged to the amount of the assessment for survey, plans, specifications and superintendence.

J. J. C. DAVIS,
City Comptroller.
Nov. 28, Dec. 5, 12, 19.

R. C. JORDAN,
Contractor and Builder

Has built some of the largest and costliest buildings in the Northwest. References from best known capitalists in Duluth. Residence and office No. 124 East First Street.

House and building moving a specialty. Any building moved on a sleigh.

West Duluth Property!

Corner on Broadway cheap; easy terms.

CLINTON PLACE

Handsomest property at West Duluth. Lots and Blocks cheaper than any other offered

Kimberley & Stryker's Add'n

Blocks and Half Blocks at Acre Prices; only a few left, selling rapidly; also lots way down. Don't fail to see about these bargains before buying.

KIMBERLEY, STRYKER & MANLEY.

FURS. FURS.

Prepare for cold Weather.

I wish to inform the citizens of Duluth, that, although comparatively new in the city, I am here with the intention to stay. Since I am established here, I have enjoyed the patronage of many of our best citizens, and take this opportunity to thank them for it, and to assure the public in general, that I will always endeavor to give them satisfaction with my work. I have the finest selection of all kinds of furs. Seal Skin Caps for ladies and gen's (fur sets) collars and cuffs, muffs, boas, etc. Here I have enjoyed the patronage of many of our best citizens.

Also to call your attention to our FINE SELECTION OF SEAL SKINS and FUR TRIMMINGS, SEAL SKIN CAPS for LADIES and GENTLEMEN, All kinds of MUFFS The best selection possible. Our facilities for repairing, remodeling and making to your order are excellent.

R. KROJANKER, 209 E. Sup. st.

SANTA CLAUS SOAP Makes Washing easy and pleasant. SAVES Money, Labor, Time.

Every family should use it.

For all household uses it has no equal.

It is HANDY HANDSOME and sells for FIVE CENTS A CAKE. Made only by N. K. FAIRBANK & CO., CHICAGO.

Ask your Grocer for SANTA CLAUS SOAP and INSIST on testing it for yourself. All grocers should keep it.

LOOK!

Silk and Cashmere Mufflers, from 30 cents to $3.00 each.
SEALSKIN CAPS—You will have to see to appreciate them at the prices we offer them.
KID MITTS and GLOVES from 75c upwards.
Beautiful line of TIES from 25c to 85c.
FUR TRIMMED OVERCOATS from $13.00 and upwards.
Remember
C. W. ERICSON.
219 West Superior Street.

STEWART'S -:- ADDITION.

West Duluth

The best property on the market today. Lots easing in value every day. Look at the lots and get our prices.

We have got the biggest Bargain in

ACRE PROPERTY!

—IN—

West Duluth.

We can sell you Lots on

CENTRAL AVENUE,
BROADWAY,
FOURTH AVE.

Or any other Part of West Duluth.

AT A BARGAIN!

Call early and get in on the Ground Floor.

Stewart & Britts.

Murnane & Spencer,
SPORTING HEADQUARTERS.
22 WEST SUPERIOR STREET.
CHOICE WINES, LIQUORS AND CIGARS.
All sporting news received here. All sporting papers on file.

A RAILWAY SCHEME.

The Duluth Incline Railway Company Incorporated With $1,000,000 Capital Stock.

What the Company Proposes to do and When it Hopes to go to Work.

The Duluth Incline Railway company, of this city, has just filed articles of incorporation with the secretary of state. The capital stock is $1,000,000. The object of the company is to build inclined railways up the hills in the city, to be run by steam power and to be used for the conveyance of both passengers and freight of all descriptions to all upper parts of the city, charging for passengers and per ton of freight a fixed fee. Its incorporators are well known men of means in the city and they claim, though the time is perhaps not yet ripe for active movement in such a concern, it is as nearly so as it was for the starting of street cars when the Duluth Street Railway company was organized, and that has been in successful operation from little more than a year after its organization. The company expects to derive its greatest revenue from the conveyance of freights from the lower part of the city to the dwellers on the hill both above and below the proposed boulevard limit. It will carry both wagon and merchandise for a small fixed fee per ton and it is estimated that a very large business will be done in this branch of traffic. It is hardly probable that the company will have its lines in operation much before the long talked of cable roads, if as soon.

No trust formed in the combination coal sold by the Northwestern Fuel company, but a bright checkfire assured.

Patronize home industries by using Duluth flour.

Washing Flannels and Prints.

Clever housekeepers, accustomed to washing, often speak strongly in favor of flannels and prints being washed at the commencement of the washing day's proceedings; and they find the plan convenient, because they say that colored things can be washed in the same water as flannels, and the water used for rinsing flannels will serve for "firsting" the best whites. All this is true, and yet when we come to practice we find it is best to let the state of the weather determine for us when flannels are to be washed. We have to remember that though linen and calico may lie for a while after being washed without injury, yet flannel and colored goods must be quickly dried or they will spoil. To dry flannels slowly causes them to shrink; to dry colored prints, chintzes, etc., slowly is apt to make the colors run. Flannels and colored things, therefore, should not be touched until there is a prospect that they can be dried off and be done with, and this is why we should consider the weather in deciding when they shall be washed. Flannels should be put into a good, warm lather—that is, into soapy water, only a little warm, but on no account into cold water. As much as possible, rubbing should be avoided with them, because to rub flannel makes it thick. Wringing also is harmful to them, and it is better to squeeze and press the water out of them than to wring them. Soda also should never be used for flannels, and if they are to be kept in good condition they should not be ironed. Colored goods, too, should not be put into very hot water, and soda should be dreaded for them. They should neither be starched with hot starch nor ironed with a hot iron. After washing they should be rinsed in cold water, in which a little alum has been dissolved. They should not be dried in the sun. Neither flannels nor colored goods must be boiled. Many laundresses put several handfuls of common salt into the water in which colored things are rinsed. This helps to make them look clean and bright, but it also tends to make them turn limp speedily.—New Orleans Picayune.

Why Organs Are Discordant.

A well known organist in Brooklyn says that he is sometimes blamed for using bad combinations when the fault lies wholly in the atmosphere. Organ pipes are affected by cold and heat, and this organist says that he has known the pitch of a certain stop to alter three-fourths of a tone in a few hours. "Often," he says, "on Saturday night or early on Sunday morning when I rehearse I find the instrument in perfect tune, but as soon as the furnaces are stoked up and a big audience assembles the thermometer rises and the pitch of some of my pipes rises with it. Commonly, the organ builder allows for this, and as the reeds seldom change he pitches them a trifle high in order to allow for atmospheric sharping of the other stops; but how if the temperature is low and the other stops don't change? Then, you see, you've got a discord and you have to shut off the reeds altogether.

"Dampness and other changes affect organs, too, and it is distressing when you are playing smoothly to have one of the notes 'cipher.' It brings you up with a round turn and you have to stop and disengage the obstinate key. Organ playing is not all play. I've seen Dudley Buck, while directing a performance in Steinway hall, writhe when the organ struck in and signal to the organist to stop playing, for the heat created by the audience and the gaslight had thrown some of the pipes entirely off, and the result was a horrible discord."—Brooklyn Eagle.

A Well Known Author's Success.

The success of a well known author is attributed to the fact "that he who reads feels that the hero is but a slight idealization of himself, the heroine such as every girl expects or believes herself to be." What is this but the understanding of human nature, upon which all true literary success depends?—Chicago Herald.

The Bride Forgot.

A good story is gradually leaking out in Bath society circles at the expense of a well known Bath lady, who was recently married. The ceremony occurred in a church, and the bride, that she might not soil her slippers nor catch cold, drew on a pair of her father's white hose before leaving the house. Arriving at the church, in the excitement peculiar to novices on such occasions, the bride forgot about the socks in which her feet and slippers were incased, and walked to the front of the church entirely oblivious of her forgetfulness. However, all went well until the pair knelt at the chancel.

A LOVE RACE.

We ran a race up Duncan's hill,
The wager was a kiss;
She ran her best, I did the same,
For fear that I should miss!
I reached the top wi' scople strides
Afore Meg got half way.
But what think ye o' woman's wiles?
The jade she wadna pay

A night just three weeks after that,
I tauld her o' the debt;
Quo' I, "My lass, ye'd better pay,
For fear ye should forget.
It was no kiss at first, ye ken;
Interest makes makes it twa."
Quo' she, "Gin that's the way ye coont,
Ye'd better take them a'."

I taen her at her word, of coorse,
Sae tae the kirk we gaed,
It was na long, nor hard tae doo,
Twa hearts in one were made.
Ain syne, I aft hae ca'd tae mind
That day the race was run,
An', lashs! he maunna tell her o't—
I wish I hadna won!

—Home Journal.

It is getting so now that the better class of European monarchs can afford to travel in as luxurious cars as those which are usually built for American theatrical stars.

GAIN IN LOSS.

What wrong, I pray, is possible for thee
To do my life? True, thou mayst idly slay
The love that waits not on thy yea or nay,
But it will rise to purer heights and be
More perfect through the pain thou gavest me.
The mortal dies that the immortal may
Escape the bonds that hold but to betray.
Love knows not Love indeed till Love is free.

That which we peril heaven itself to gain,
And lose in gaining, we through loss shall find
Diviner for the cleansing fires of pain:
And Love unbound, and seeking not to bind,
Rises above the selfhood that was slain,
A god no longer sensuous and blind.

—"A. L. M." in Frank Leslie's.

HAL'S ROMANCE.

The ball was over. Carriage after carriage rolled up to the magnificent portal, and each in its turn rattled off amid the clutter and laughter of its occupants.

Leaning on the arm of an elderly gentleman stood a beautiful girl, hooded and cloaked. The two were evidently awaiting their carriage, for the old gentleman muttered irritably:

"Well, well! will our turn never come? I told Joseph particularly to be here on time."

The girl paid little or no attention to her companion. Her eyes were directed toward a finely built young fellow who was talking earnestly to a friend.

"Will he not even bid me good night?" she thinks, tears starting to her eyes.

At this moment the gentleman and his friend walked out into the street, arm in arm.

At this juncture their carriage drove up, and after administering to Joseph a reproof for his tardiness, the old gentleman handed his fair companion into the vehicle, followed and slammed the door to. Joseph spitefully cut the off gray with his whip, and they were whirled rapidly away.

At the next street they passed the before mentioned gentleman and his friend; but he did not see the white face, with its quivering lips, nor the tear laden eyes that looked out upon him for a second as the carriage flew past. And yet, strange to say, the young men were at that very moment speaking of her. The younger was saying:

"Hal, why the deuce did you act so coldly—I might say, almost rudely—to Miss Thorndale to-night? Why, it was the talk of the whole room. Do you know that in the lobby she waited for you to say good night to her, when you dragged me off so precipitately?"

A sigh was Hal's rejoinder.

"Can it be that you don't care for her? Can't you see, man, that she's head over ears in love with you?"

A pained expression passed for a moment over Hal's handsome face as he answered:

"Yes, alas! I have seen it."

"What!" exclaimed his companion. "You've known it, and still treated her like a brute? Halstead Moore, you have a heart of adamant!"

"Chester, would that I had—would that I had!"

There was something in his tone so indescribably sad that his friend looked at him for a moment in astonishment.

"I say, Hal, what's up with you to-night? I've never known you to be like this before."

No answer to this. The question was not pushed, and so they walked on in silence, until Hal's companion suddenly stopped.

"Well, here I am at home. Will you step in for awhile?"

Hal evidently did not hear, for he returned no answer.

"Hal, you've something on your mind. Now don't deny it; your face shows it only too plainly. Mind, I don't ask your confidence; but if I can be of any use in extricating you from any trouble, pecuniarily or otherwise, command me, and if it's in my power it will be done."

Hal grasped his companion's outstretched hand and said fervently:

"Thanks, old fellow, thanks! You have been a true friend to me, Chester, and therefore why should you not have my confidence? Yes, I have something on my mind, something that is making me miserable, and life well nigh unbearable."

Chester led the way to his apartments, and soon both were ensconced in easy chairs, pipes in hand, and brandy and soda within reach.

The friendship of these two men had originated at Florence, where both were studying painting. Their support depended entirely on their calling, both being special artists on a popular weekly. Halstead Moore lived with his mother in a neat little cottage in the suburbs. Little or nothing was known of the Moores or their past. On this subject Hal had never opened his heart to Chester, and the latter, with uncommon delicacy, forebore embarrassing his friend with questions.

After a few nervous puffs and a hasty sip at his brandy and soda, Hal plunged abruptly into his recital.

"Chester, you asked me a while ago whether or not I cared for Helen Thornedale. I do care for her; nay, I love her, I idolize her! By day, by night, she is before me; my thoughts, my dreams are but of her! In view of this fact, you will wonder more than ever at my treatment of Miss Thornedale. I will tell you the secret of my trouble."

He had overcome his agitation, and now spoke with due deliberation.

"My parents' marriage was the result of an elopement, in consequence of which my paternal grandfather cursed his son on his deathbed. He prayed that ruin might follow all his endeavors and those of his children. This death scene affected my father deeply. He became morose and unloving. One night, six months later, a neighbor broke the terrible intelligence to my mother that her husband was dead, drowned while crossing the ice covered river on a homeward journey. His body was never recovered. Among his effects was found a sealed letter which was to be delivered to me (I was then two months old) when I should attain my majority. My mother carefully preserved that letter unopened, and on my twenty-first birthday delivered it to me. It contained a sketch of what I have told you, and concluded with an injunction never to marry, as the consequence must be unhappiness. That injunction I look upon as a message from the dead, and one that I must hold sacred. Now you know why I dare not declare my love to Helen Thornedale."

So deeply interested in his friend's recital has Chester become, that his brandy and soda remains untouched. At the conclusion of the narrative he settles back in his chair exclaiming:

"Well, well! Who would have thought such a romance mingled with matter of fact Old Hal's life?"

Two months later saw Hal and Chester on their way to the north of Scotland, where they had been sent to sketch a picturesque series of ruins. They had letters of introduction to a part owner of the paper, Hugh MacLeod, who cordially invited them to make his dwelling their headquarters. Only too happily did they accept this kind offer, nor had either of them cause to regret the step, as we shall see.

Hugh MacLeod, of Bonnie Park, was a gentleman of leisure, living in quiet, unostentatious style with an only daughter, Laura, a sweet, unaffected girl of eighteen summers. The old gentleman was delighted with his visitors, offering them every attention, even accompanying them on their sketching tours.

They had been there about a month when one morning Mr. MacLeod proposed a little excursion to some old ruins that would make capital subjects for their pencils. The friends acquiesced, and Laura was forthwith instructed to order luncheon. They arrived at their destination, and Hal and Chester were soon busy transferring several picturesque views to their sketch books, while the old gentleman stood by chatting. Laura in the meantime had wandered off through the woods in search of wild flowers.

"Now, boys," said MacLeod, presently, "when ye've sketched your fill here, I'll take ye up to Vulture's Nest for a fine landscape view."

"Vulture's Nest! What an ominous name!" ejaculated Hal.

"Yes, and it's had an ominous history, too. It deserves its name from the number of vultures that used to flock there. Many is the terrible experience the people hereabouts have had with the creatures. Why, it was only two years ago that Donald Stuart's daughter was attacked on Vulture's Nest by two of the vile creatures, and before help could reach her she was so terribly torn about the face as to be disfigured for life. It's never safe to venture up there unarmed, for even yet"——

A piercing shriek, followed by another and another, here rent the air, and the three men simultaneously started to their feet. Once more that terrible cry for help rang out.

"My God!" shouted MacLeod. "Laura's voice! The Vulture's Nest!"

With blanched faces the men hurriedly grasped their rifles and dashed off toward the spot whence the cries seemed to come. Suddenly, as they issued from a thick undergrowth, a terrible sight burst upon them. Far above, on an overhanging rock, her figure clearly outlined against a background of azure, anguish depicted in every line of her face, stood Laura MacLeod, while above her circled an immense vulture, the uncanny neck outstretched and the small eyes sparkling with greedy expectation.

The men stood spellbound, and then, with a shout, Chester led the way up the incline, his eyes fixed on the girl he had learned to love so well. At that very moment the monster ceased circling about its victim and prepared for attack. Just as it poised itself for its last fatal swoop, the sharp report of a rifle rang out on the still air, and the creature fell dead at the feet of its intended victim.

The next moment a man emerged from the shrubbery near by, with a rifle, still smoking, trailing after him. He ran to the now prostrate girl, and, kneeling beside her, chafed her wrists and held to her lips a small flask. By this time Chester and his two companions, breathless and speechless, reached the spot where Laura lay.

"How can I thank you, sir? You have saved my darling's life," cried Mr. MacLeod, sobbing with joy.

Loura soon returned to consciousness, and Chester explained to her what had taken place. During the excitement that followed her strange savior was entirely forgotten. When, however, they had regained calmness, they found that he had disappeared as silently and suddenly as he had come. They searched the surrounding ground for some trace of him, but without avail.

It is needless to state that no more sketching was indulged in that day.

One evening, a week after the adventure on Vulture's Nest, our friends were all congregated in the drawing room at Bonnie Park, when a servant made his appearance with the announcement that a man had called and desired to see Mr. MacLeod. The old gentleman immediately rose and followed Benjamin out of the room. Soon his voice was heard in the hall extending a hearty welcome to his visitor, and the next moment he re-entered the room arm and arm with none other than their elusive friend of the Vulture's Nest incident. He was a remarkable looking man, tall and erect in carriage, with a sad, handsome face, golden brown beard and deep blue, penetrating eyes.

Laura thanked him with her own sweet simplicity, and Chester and MacLeod were loud in praise of his coolness and bravery. Hal stood a little aloof from the group and concentrated his gaze on its central figure. For him the stranger had an inexplicable fascination.

After they had thanked him to their hearts' content the stranger made known the object of his visit. He had found a locket on the scene of the encounter, and thinking one of the party must have lost it took the first opportunity to return the trinket—a small, oddly shaped affair, on seeing which Hal exclaimed:

"My locket! You have made me your debtor, sir, for I prize this trinket very highly. It was a gift from my father to my mother before I was born."

The stranger started slightly and a death like pallor overspread his face.

"Would you have any objection to my seeing the interior of that locket?"

Hal looked surprised, but silently opened the trinket and presented it to the stranger. The latter gave a hasty glance at the picture within and started back, almost dropping the locket as he did so.

"I beg your pardon for my awkwardness. And is this a picture of your mother?"

"Yes, taken a short time after her marriage," answered Hal.

"Strange, strange!" muttered the other. "Can it be mere coincidence? No, it is impossible! Loving sir, I know not who you are, but the picture you have shown me is that of my wife."

"Your wife!" gasped Hal.

"Yes; she is dead. She and an only child were killed in a railway accident."

Hal turned ghastly pale. It flashed through his mind that his mother and he once had a narrow escape from death in a railway accident soon after his father's demise. A startling suspicion was dawning on his mind. In an unnatural voice he spoke.

"Have you undoubted proof that they were really killed in that accident?"

The stranger took from his pocket a time stained newspaper. He pointed silently to a paragraph describing a fatal railway collision; and there, in the list of dead, Hal saw "Mrs. Julia Moore, widow, and her baby boy, Halstead Moore."

The paper dropped from the young man's lifeless hands.

"My God! man, what is your name?" he cried.

The stranger's face was white with suppressed excitement as he answered:

"Archibald Moore."

"Father," cried Hal, "I am Halstead Moore, your son!"

The next moment the father and son were locked in their first embrace.

But little more remains to be told. A week later the husband and wife whom fate had so cruelly torn asunder were once again united and happy.

Some months after, in a quaint little Scotch church a double wedding ceremony was performed. Laura MacLeod changed her name for that of Chester Lawrence, and Helen Thornedale became the happy wife of Halstead Moore.

New York's High Priced Land.

The possibilities of usefulness to society inherent in land are dependent for development on the labors of individuals or of corporations. The greater the expenditure of labor the higher is the estimate of value. This is the rule of civilization. Land has reached its highest price on this side the Atlantic in the lower wards of New York. When the Drexel building, at the southeast corner of Wall and Broad streets, was erected, the price per square foot of the ground whereon it stands was the highest paid up to that time. When, in 1882, William H. Vanderbilt gave $40 per square foot for the lots on Fifth avenue, Fifty-second and Fifty-third streets, on which the family mansions stand, that was the highest price ever paid for residential purposes. For store sites on Fifth avenue $65 per square foot was paid in March, 1886. D. O. Mills paid $83 per square foot for the area occupied by his magnificent building on Broad street, the Astors $100 per square foot for Nos. 8 and 10 Broadway, and the Williamsburg Fire Insurance company $115 per square foot for the site of their equally impressive structure on the northeast corner of Liberty street and Broodway.

In the neighborhood of the old Jumel estate prices rose from 75 to 100 per cent. between 1882 and March, 1886. The ceaseless and costly industry of the commonwealth will undoubtedly raise prices to higher figures and entail heavier taxes upon owners. These will continue to profit by the unearned increment of value; to sell, mortgage, donate and bequeath as usual; and how this can or ought to be otherwise, under the ordinary operation of demand and supply, and of the natural desire of possessors to make the best possible use of their own property, is a question that the vast majority will not pause to consider.—Richard Wheatley in Harper's Magazine.

A LOVER'S PRAYER.

Helpless, alone I stand. Give me your hand;
Lead me across life's turmoil and despair
Take me away to Love's sweet blossom land,
Out of this darkness into light and air.
Give me your hand, to wander through my hair,
To pass across my forehead, let it touch
My lips, just once, that murmur you are fair
And tender. Sweet! I do not ask for much:
Give me your hand!

Midnight has closed me round. Give me your eyes,
That I may wake to see life's loveliness,
And gaze into a mirrored paradise,
Where we may wander on, no less, no less!
Give me your eyes, that I may look you through,
Unfold your soul, discover how your heart
Trembles at love's awakening. Ah, you—
You will be merciful. Ere I depart,
Give me your eyes!

Behold your suppliant! Give me your heart!
All that it is in it that is very pure,
Your woman's sanctity, the counterpart
Of gifts the angels give you that endure.
Give me your heart, that I may set it round
With pearls of prayer, and rosaries recite
Of deep thanksgiving. Let me feel I've found
A way to peace out of life's darksome night;
Give me your heart!

—Clement Scott in America.

OLD DONEGAL.

A VISIT TO POINTS OF INTEREST AND A LOOK AT ITS PAST.

The Story of Hugh Roe O'Donnell—Annals of the Four Masters—Sad History of the Mad Sweetheart of Willy Reilly—Rare Old Ballyshannon.

In the sunshine old Donegal town is cheery and snug enough, but when the fog winds come up from the sea like dingy winds slapping it grewsomely in its face, the half town, half hamlet seems to shudderingly shrink closer to the shores of the noisy Esk, as if seeking shelter at the bases of the dark mountains behind. Fort of the White Strangers is the signification of the name, Donegal, although one would have a hard time indeed to find what that meant. Aside from the picturesqueness of its charming old streets, an interest that is almost melancholy attaches to its half ruined castle, at the river side near the ancient arched bridge. Many a page of history would have to be scanned to learn its haps and mishaps, and of its different lords, governors and rulers; for here, during at least five centuries, was the center of bloodiest struggles between Northern Irish kings and their foes, and especially the conflicts between the O'Neills and O'Donnells.

THE BOY CHIEFTAIN.

The life and adventures of Hugh Roe O'Donell, or Red Hugh, properly depicted, would alone surpass the most thrilling tale of Scottish borderland warfare. During the Fourteenth century the daring and heroic spirit of Hugh, when still but a boy, attracted the notice of Sir John Perrott, lord justice of Ireland. In order to get him within his power, Perrott sent a ship into Lough Swilly laden with samples of the finest Spanish wines, and manned by his own seamen disguised as Spanish wine merchants. Hugh, with others, was lured abroad, and, while being feasted, the hatches were battened, and the young chief carried to Dublin, where he was immured in the tower.

Though but 16, he here made one of the most heroic prison escapes known to those savage times. Flying to a supposed friend, Sir Phelim O'Toole, who had been his fellow prisoner, he was betrayed, again imprisoned and subjected to every barbarity save downright murder. In a year he again escaped, and fled to the mountains, where he for months subsisted like a wild beast, but finally regained his own country and kingdom about Donegal. Succeeding his father as ruler, and being joined by the valiant O'Neill, he set about avenging his wrongs and indignities against the English, but quarreling with O'Neill as to which should lead the attack against the intrenched foe at Kinsale, each contending for the bloody honor, the battle, after great slaughter, was lost, Hugh's followers routed and dispersed, and the brave young chieftain, himself wounded, compelled to fly to Spain. Here, after great labors, he succeeded in inducing King Philip to raise an army of succor for the recovery of his domain; but, worn out with delay and effort, he died from grief and a broken heart at Valladolid. His character and noble qualities, as they were then measured, and his wondrous bravery, rendered his name a luminous and pathetic one in the Irish annals.

"DONEGAL ANNALS."

To Irishmen, or, indeed, to all men who are earnest students of the history of any race, people or land, the dear old ruin on the coast below Donegal, near Ballyshannon, must possess an absorbing fascination. Here stood the lone, semi-monastic castle of Kilbarron, an ancient fortalice and seat of the O'Clery chiefs. It was in this stronghold that the brothers O'Clery, Hugh Ward and John Colgan, known to all scholars as the Four Masters, in the furious wars of clans, chiefs, kings and whatnots, pursued their great historical researches and labors, resulting in those monuments of industry called the "Donegal Annals," or the "Annals of the Four Masters," which, despite all cavil or prejudice, stand out as great landmarks against the age of darkness and blood in which they were produced.

The gray old ruins stand at the very edge of a precipitous and almost insular cliff. Furze and heather cover most of the flattened escarpments of the once mighty walls. To the east, the south and southwest, save where the misty coast line of Sligo here and there pushes through the distance, naught can be seen but wild sweeps of upland moor, white sand reaches and ghostly dunes, or vast and dreary stretches of wind swept, shuddering heather.

To the north across Donegal Bay the great headlands loom hard and savagely, as if some mighty impulse of nature were about to topple them into the waves, while to the west, where the sun is ever setting in the ceaseless turbulence of the sea, but rising upon happier lands beyond, there are just the moanings and thunderings of the mighty ocean. But down the coast, behind the sand hills, is rare old Ballyshanhon upon the stately Erne, where, as its waters leap with a roar into the bay, was once one of the most splendid salmon fisheries in Ireland. Three miles above, where the waters of the noble lakes of Erne, after loitering in the sandy valley, make a mad rush as if to engulf Ballyshannon, forming the beautiful Falls of Belleek.

THE "COLLEEN BAWN."

On beyond the old town along the circling bay is Bundoran, where families of the Irish gentry from the the middle counties and the west come in summer to the glorious Bundoran donkeys and the sea. While back along the beach from Ballyshannon, down behind the old Kilbarron ruins, is the tiny hamlet of Wardtown, the old seat of the Ffolliott family, where the incidents of that tenderest and most pathetic of Irish love dramas, "Colleen Bawn," had their mournful origin.

Here once really lived Squire Ffolliot, whose daughter Helen, a lass of radiant beauty, was enamored of a bright Irish lad servant, Willy Reilly. In vain the stern old squire sought to stem the torrent of their love. Finally the couple stole away together, the girl taking with her her jewels. They were pursued and overtaken. The jewels being found on the lad, he was prosecuted for felony and sentenced to transportation for seven years, but from the moment poor Reilly's sentence was known Helen, the colleen bawn, the lovely maiden, the pride of Donegal, became a raving maniac. For seven long years Reilly suffered the pains and degradation of penal servitude; for seven long years Squire Ffolliott's daughter called madly for her lost love. Nothing like the excitement occasioned by the woe of these two lovers was ever known in this blessed land of marvels. And what a meeting was there when the lover true returned and claimed his poor mad bride, and kind heaven that instant gave her back her reason!—E. L. W. in Philadelphia Times.

List your property with Myers & Whipple for a quick sale.

Now is your opportunity to secure cheap tickets, east or south, over the Omaha.

If you are going east or south to spend the holidays, call at the City ticket office of the Northwestern Line and secure cheap rates and tickets.

McLEAN & MARSHALL,
Contractors and Builders,
Estimates given on all kinds of brick, stone, carpenter work, etc. Office 1204 Twelfth avenue east.

Furs, Furs.
S. GELHAAR,
New York's Practical Furrier.
Makes a specialty of repairing and altering all kinds of Furs.
☞ I am here to stay.
GERMAN AMERICAN BLOCK.
209 West Superior street,
Duluth, Minn.

THE DULUTH UNION
NATIONAL BANK.
CAPITAL, $800,000.
U. S. Government Depositary.
DIRECTORS.
A. M. MILLER. D. A. DUNCAN.
C. R. CUMMINGS. J. J. P. ODELL.
HON. O. P. STEARNS W. H. FISHER,
A. D. THOMSON T. J. DAVIS.
L. MENDENHALL. H. A. WARE.
C. W. WELLS.
L. Mendenhall President. A. M. Miller. Vice President.
H. A. Ware, Cashier.

If you want to save and be economical, get your old clothing.
Dyed, Cleaned and Repaired.
Our work is equal to any done in the Northwest. We have every facility. Your garments will look like new.
We are also exclusive agents for the
"New Home"
Sewing machine and kept in connection a full line of attachments for all machines. Repairing machines is a special feature of our business.
F. H. BLAKE.
Successor to Kelly Bros.
530 W. Superior street.

$45 BUYS A GOOD
ORGAN.
DON'T BUY A
Piano.
Before calling on
J. J. WIGGINS.
106 W. Superior street.

The: Gurantee: Company
OF NORTH AMERICA.
The Oldest and Largest in the United States.
BONDS OF SURETYSHIP.
CHAS. D. STOCKER & CO., AGENTS.

STEAM PUMPS,
ENGINES,
Portable and Stationary
BOILERS
SAW MILL,
DOCK, ELEVATOR,
and MINING MACHINERY and SUPPLIES.
Architectural Iron,
And all Kinds of
Machine and Foundry Work.
Two two fine boilers with steam and mud drums and fire front. Very cheap.
—AT—
National Iron Works,
116 S. Seventeenth Avenue West.

E. C. GRIDLEY. J. C. MISHLER
GRIDLEY & MISHLER,
Real Estate Brokers,
Room 26, Exchange Building.
List your property with us at what it is worth and we will sell it. We invite everybody to call in and see us, and solicit correspondence.

M. K. ELLIOT'S BATTERY
IN A BOTTLE
AND
Electric Headache,
Headache, Neuralgia, Hysteria, Catarrh, Cold in the Head, Toothache and Earache cure. We guarantee it to contain a perfect Electric Battery combined with vegetable compounds, which will give immediate relief and permanently cure all forms of catarrh.
The superiority of this remedy is the result of the combination of the stimulating and penetrating effects of electricity with the soothing and healing power of medicines which are thrown off and carried into the system in the form of mild, invisible vapors that penetrate immediately to the very seat of the disease, allaying all inflammation, soothing the nerve centers and producing healthy secretions. For Sale by
F. W. Kugler & Co.,
DRUGGISTS
127 East Superior Street

HIGH
GRADE
GOODS
—AT—
LOW
GRADE
PRICES
AT
JACKSON'S
THE JEWELER.

HOLIDAY GIFTS!
AT POPULAR PRICES
AT THE
Metropolitan Dry Goods Store.
FANCY GOODS,
LEATHER AND
PLUSH GOODS
Many new and novel things.
SILK UMBRELLAS--Gold and Silver with carved tops in a large assortment of styles.
Plush Table Covers, Plush Table Scarfs, Piano Covers, Stand Covers, Table Sets, Fancy Towels, Handkerchiefs, Handkerchiefs. Special sale this week.
We are showing a very large line of fine Embroidered Handkerchiefs, initial, fancy, border plain and fancy Embroidered Japanes Handkerchiefs, also a large line of Neck Mufflers in Silk and Cashmere.
FUR GOODS.
Ladies Misses and Childrens Muffs. Ladies Fur Sets, Children Fur Sets. Ladies Boas. Ladies Seal Caps. Gent's Seal Caps. Ladies Seal Gloves and Mittens. Ladies Seal Saques. Ladies Mink Saques. Ladies Mink circulars.
I. FREIMUTH.

WM. S. WOODBRIDGE. CHAS. G. MILLER.

The place to buy

Books

is at a bookstore, but there is a choice among Bookstores. People that know say that the

Duluth Book & Paper Co.

No. 108 W. Superior street.

Have the Cheapest and Best Assortment in the city.

The Weather.

WASHINGTON, Dec. 19.—Indications for 24 hours Minnesota Dakota and Iowa air warmer, winds becoming northerly.

Think of Cloth Bound Books for

NINETEEN CENTS.

Carlyle's French Revolution 2 v. $1.30
Macauley's England 5 v. 1.50
Dickens Complete Works 15 v 5.50
And hundreds of Other Books in proportion

Papers and Magazines at Cut prices. Call for our new Catalogue.

Duluth Book & Paper Co

108 West Superior street.

WATCHES, -:- JEWELRY,

-:-DIAMONDS.-:-

J. H. Isham shows this week the largest and finest stock of

DIAMONDS.

In the city.

7 West Superior street.

THE DAY IN THE CITY

The organ concert of the First Presbyterian church is to be held Friday night.

It begins to look as if there would be no sleighing for Christmas, a surprising thing in this latitude.

The government thermometer today registered ten degrees above zero. The day has been bright and pleasant and considerably warmer.

Twenty-five real estate transfers, aggregating $30,651 were filed yesterday. A pleasing item in the realty situation is the number of satisfactions of mortgages being filed daily.

Work is being continued on the North shore road near Wakefin's station, twelve miles from town, and will be until stopped by weather. The present fine weather is better for work than summer.

Postmaster Flynn has just issued a card giving full and reliable information regarding mail matter, both domestic and foreign. It contains all needed information and is especially valuable at this time.

Friday's Buffalo papers speak of steamers breaking through thin ice in Buffalo harbor—yet not a sign of ice can be discovered in Lake Superior at or near Duluth, and probably at no other point on the lake, except perhaps near Port Arthur.

Its a chilly day when Duluth contractors get left or when enterprising morning papers fail to bite at bait. As witness the items in our morning contemporaries regarding contractors about to start for Chili to figure on work.

Outside daily papers are offering premiums of cheap books to subscribers. The rivalry between the Pioneer Press and Minneapolis Tribune seems likely to end in a chromo for each subscriber before long. Intending purchasers would better wait.

The Prentice case against the Northern Pacific railroad company has been adjourned until next June. Mr. Prentice' lawyer in this case stated a few days ago that "his client had one chance in a thousand and would try to win on that thousandth chance."

Work was begun today on the framing of the paint shop of the Minnesota Car company. The building is 40x355 feet in size, and one story high, with a clear story. It will be connected with the erecting shop by a system of sunken tracks carrying trucks connected with the regular tracks through both buildings.

This afternoon there is being held at the Y. M. C. A. parlors a meeting of women interested in the work of the association. The program includes discussions on the part women have taken in the work of the association, and what they have done in Duluth in the direction of helping boys and throwing good influences about them. Several prominent Y. M. C. A workers from other cities will be present.

A little flour is already beginning to come in from Minneapolis for winter storage and for shipment next spring. The flour statement made by the secretary of the board of trade yesterday, showed receipts for the week of 610 barrels over the Omaha road, shipments of 6,000 over the Duluth South Shore & Atlantic, with a total remaining in store of 1698 barrels. A year ago there was no flour here.

The steamer Camp returned last night from her trip to Grand Marais, where the Paulison party was taken. The vessel starts out again this evening for another round of the fishing stations, and will return the last of the week. Capt. Wheeler is having a remarkable run this year, and the indications are that the season will be like that of 1878-9, when there was open and uninterrupted navigation to Lake Superior ports all winter, and there was no ice in the lake from May, 1878, to January, 1880.

This evening Lakeside division, No. 8 Knights of Pythias, is to be inaugurated, with thirty-three members. The list of officers has already been published in this paper. It is the second division in the city. Agate lodge, from which come most of the members of this division, will next month move to the new Odd Fellows Hall. It would seem that with four lodges and two divisions the Duluth Knights of Pythias should be able to support a fine hall of their own.

A special meeting of the council will be held tomorrow night, at which time the question of electric lighting will be taken up and the report of the recent investigating committee taken from the table. This report was to the effect that the United States system was not worthy of consideration for public lighting, that the bid of the Thomson-Houston company was too high, and that new bids should be advertised for as well as bids for furnishing the city with a complete plant of its own for public lighting. An agent of the Jenney system is in Duluth, and will doubtless put in a bid for a special plant.

—FOR—
CHRISTMAS CARDS, BOOKS, MAGAZINES, PERIODICALS, OF ALL KINDS, FRUITS AND CONFECTIONEERY, TOYS AND CHRISTMAS GIFTS
Go to SINOTTE'S FRUIT STORE 526 West Superior street.

Elegant Holiday and Wedding Presents at the Opera House Drug Store
BOYCE & TOTMAN.

EXILES AND CONVICTS.

A COLUMN OF RUSSIAN PRISONERS EN ROUTE TO SIBERIA.

Marching in a Cloud of Dust—A Roadside Shrine—The Noonday Halt—The Boast of the Brodyag—Rest for the Night. Rations.

The column moved at the rate of about two miles an hour, and long before noon it was enveloped in a suffocating cloud of dust raised by the shuffling, fetter encumbered feet of the prisoners. In warm, dry weather, when there is no wind, dust is a source of great misery to marching parties, particularly to the sick, the women and the children. There is no possible way of escaping it, and when a prisoner is suffering from one of the diseases of the respiratory organs that are so common in etape life it is simply torture to sit in a cramped position for six or eight hours in an open telega, breathing the dust raised by the feet of 250 men marching in close column just ahead. I have traced the progress of an invisible exile party more than a mile away by the cloud of dust that hung over it in the air.

Five or six miles from Tomsk the party passed a "chasovnaya," or roadside shrine, consisting of an open pavilion, in which hung a ghastly wooden effigy of the crucified Christ. Here, as upon our departure from Tomsk, I noticed that two-thirds of the convicts removed their caps, crossed themselves devoutly, and muttered brief supplications. A Russian peasant may be a highway robber or a murderer, but he continues, nevertheless, to cross himself and say his prayers.

HALT BY THE WAYSIDE.

The first halt of the party for rest was made about ten miles from Tomsk, at the entrance to a small village. Here, on a patch of green sward by the roadside, had assembled ten or twelve girls and old women with baskets of provisions, bottles of milk, and jugs of "kvass," or small beer, for sale to the prisoners. At first sight of these preparations for their refreshments, the experienced brodyags, who marched at the head of the column, raised a joyous shout of "Preevall Preevall!"—the exile's name for the noon day halt. The welcome cry was passed along the line until it reached the last wagon of "incapables," and the whole party perceptibly quickened its pace. A walk of ten miles does not much tire a healthy and unincumbered man, but to convicts who have been in prison without exercise for months, and who are hampered by five pound leg fetters united by chains that clash constantly between the legs, it is a trying experience. In less than a minute after the command to halt was given, almost every man in the crowd was either sitting on the ground or lying on it at full length. After a short rest, the prisoners began buying food from the provision venders, in the shape of black rye bread, fish pie, hard boiled eggs, milk and kvass, and in half an hour they were all sitting on the ground, singly or in groups, eating their lunch.

The afternoon march was without noteworthy incident. The brodyags talked constantly as they walked, raising their voices so as to make themselves heard above the jingling of the chains, while the novices generally listened or asked questions. There is the same difference between a brodyag who has been to the mines half a dozen times and a novice who is going for the first time that there is between an experienced cowboy and a "tenderfoot." The brodyag knows the road as the tongue knows the mouth; he has an experimental acquaintance with the temper and character of every convoy officer from Tomsk to Kara; and his perilous adventures in the "taiga"—the primeval Siberian forest—have given to him a self confidence and a decision of character that make him the natural leader in every convict party. It is the boast of the true brodyag that the ostrog (the prison) is his father and the taiga (the wilderness) his mother, and he often spends his whole life in going from one parent to the other; he rarely escapes from Siberia altogether, although he may reach half a dozen times the valley of the Ob. Sooner or later he is almost always recaptured, or is forced by cold and starvation to give himself up. As an etape officer once said to a brodyag rearrested in western Siberia: "The czar's cow pasture is large, but you can't get out of it; we find you at last if you are not dead."

REST FOR THE NIGHT.

When our convicts, after their toilsome march of twenty-nine versts from Tomsk, reached at last the red roofed poloo etape of Semiuzhnaya, they were marshaled in rows in front of the palisade and again carefully counted by the under officers in order to make sure that none had escaped, and then the wooden gate of the court yard was thrown wide open. With a wild, mad rush and a furious clashing of chains, more than 800 men made a sudden break for the narrow gateway, struggled, fought and crowded through it, and then burst into the kameras, in order to secure, by preoccupation, places on the sleeping platforms.

At last the tumult subsided, and the convicts began their preparations for supper. Hot water was furnished by the soldiers of the convoy at an average price of about a cent a teaketfeful; "brick" tea was made by the prisoners who were wealthy enough to afford such a luxury; soup was obtained by a few from the soldiers' kitchen; and the tired exiles, sitting on the sleeping platforms or on the floor, ate the black bread, the fish pies, or the cold boiled meat that they had purchased from the provision venders. The evening meal is sometimes an exceedingly scanty one, on account of the failure of the peasant women to bring to the etape for sale an adequate supply of food. They are not obliged to furnish subsistence to convicts on the road, and the exile administration attempts no regulation of the commissariat beyond furnishing the prisoners with money for rations, and allowing the peasants or the soldiers of the convoy to act as purveyors. In times of scarcity it is impossible to buy, with the money given to each exile for his subsistence, enough food to satisfy hunger. In one district of eastern Siberia, where there had been a partial failure of the crops, the exiles could scarcely buy, with 5 cents a day, a poupd and a half of black rye bread. The etape officers complained bitterly to me of the indifference of the government to the sufferings of the prisoners, and declared that it was unjust and cruel to give men only a pound and a half of black bread, and at the same time force them to march twenty miles a day in leg fetters, and in bitterly cold weather.—George Kennan in The Century.

A Toad in Solid Coal.

The correspondent of The Colliery Guardian reports a case which, if true, must be interesting to geologists. In the Coleford district of the Forest of Dean a small colliery has recently been opened, and while a collier was engaged in breaking up a fall of block coal, he found a toad in the center. It seemed firmly imbedded in the coal and it was alive. Its form was imprinted upon the face of the mineral, and the animal is still living. The incident has occasioned much interest in the neighborhood.—Scientific American.

The Wrong Baby.

The infant of the household was in its evening cradle. The head of the house was at home, peevish and fault finding. At length he became unendurable.

"You've done nothing but make mistakes to-night," he growled.

"Yes," she answered, meekly; "I began by putting the wrong baby to bed."—Utica Observer.

The Finest Imported and Domestic Cigars in city at Opera House Drug Store. BOYCE & TOTMAN.

Do You Want to Sell?

Bring in your list of property in any part of city.
W. G. JOERNS,
30 Board of Trade.

Money to Loan.

$1,000 on improved real estate, no delay.
W. G. JOERNS,
30 Board of Trade.

Gentlemen notified must not forget to attend the meeting at 8 o'clock tomorrow evening for the formation of a Minstrel Club. Get around early.

Tea Sets

In unique and attractive designs. Very appropriate and seasonable goods. When shopping, remember and ask to see them.
F. D. DAY.

It is conceded that if one is looking for bargains in fine jewelery that F. D. Day can suit you.

Watch repairing a specialty at T. A. Pinto's 1528 West Michigan street. All work guaranteed. Prices reasonable.

Notice to the Public.

We desire to call your attention to our advertisement wherein we state that one hundred overcoats will be given away to parties properly recommended and ask all sending in orders to be particular and give the size and something of a description of the party to be fitted. This is essentially important as we wish in every case to thoroughly satisfy any one receiving one of these coats.
W. S. BURROWS & Co.

Myers & Whipple.

Toilet cases, manicure sets, choice candies, perfumes. The choicest selection money can buy and selected for the holiday trade. B. F. MACKALL & Co.

Economy is the watch word for all; and The Northwestern Fuel company's combination coal is what fills the bill.

Ladies' diamond collar buttons in great variety at F. D. DAY'S.

Diamond lace pins at F. D. DAY'S.

ROYAL

BAKING POWDER

Absolutely Pure.

This powder never varies. A marvel of purity, strength and wholesomeness. More economical than the ordinary kinds, and can not be sold in competition of the multitude of low test, short weight alum or phosphate powders. Sold only in cans. ROYAL BAKING POWDER CO., 106 Wall street, New York.

ONE CENT A WORD COLUMN.

FOR SALE—1 HALL SAFE, DESK, STOVES and Store Fixtures. A. F. Leopold, 207 W. Superior street.

HELP WANTED.

WANTED—A GOOD, COMPETENT GIRL for general housework; good wages paid to the right party. Mrs. F. E. Kennedy, 1419 East First street.

GIRL WANTED—FOR GENERAL HOUSEwork. Apply corner Seventh avenue east and Sixth street.

GIRL WANTED—A GIRL WANTED TO DO general house work in a small family 112 east Third street.

FOR RENT.

ROOMS FOR RENT, VERY CHEAP, 416 East Sixth Street. Enquire Ed. Fitzgerald, on premises.

FOR RENT—4 ROOMS, NO. 12 BUCHANAN street, near Lake avenue south.

HOUSE FOR RENT—GAS AND WATER, storm windows, cheap. Kimberly, Stryker & Mauley, Duluth Union National bank building.

FOR RENT—ONE FURNISHED ROOM, 2 houses on First street, 2 houses Twelfth avenue east and Third street, cheap for winter. Coffin & Warner, room 30, Fargusson block.

TO RENT—OFFICE WITH LARGE VAULT to rent in Fargusson buildings. Apply 58 Fargusson buildings.

BARN—A GOOD WARM BARN FOR RENT. 211 East Superior street.

Rooms.

FOR RENT—FURNISHED FLAT, MODERN conveniences, 329 East Fourth street.

MISCELLANEOUS WANTS.

NURSE—A PROFESSIONAL NURSE CAN be found at 722 East Fourth street.

FINANCIAL.

MONEY TO LOAN—GOOD BUILDING loans a specialty. Insurance carefully written in responsible companies. Clague & Prindle, 332 Duluth National Bank building.

PROFESSIONAL CARDS.

ARCHITECTS.

E. S. PALMER. L. P. HALL.
PALMER & HALL, ARCHITECTS AND Superintendents, Room 46 Exchange building, Duluth, Minn.

MCMILLEN & STEBBINS, ARCHITECTS and superintendents. Office room No. Exchange building.

MUSIC.

MR. H. P. ROBINSON, BASS SOLOIST. May be seen or addressed at his studio, No. 8 Miles block, to arrange for concert engagements, conducting and teaching.

W. P. SCHILLING—VOICE CULTURE and piano study; 113 Third avenue West.

VETERINARY SURGEON.

J. G. FORSYTH,
VETERINARY SURGEON,
Graduate of Farmer Miles.
Horses Shod Properly.
26 West First street.

HATTER AND FURRIER.

S. GELHAAR, N. Y. PRACTICAL FURRIER All kinds of furs cleaned, altered and repaired. Seal sacques dyed and refinished a specialty 321 West Superior street opposite Merchants hotel Duluth Minn.

OPTICIAN AND CONSULTING OCULIST.

PRESERVE YOUR EYE SIGHT—IF YOUR eyes blurr, if you are troubled with old sight, near sight, far sight or astigmatism, try our spectacle and eye glasses. Results guaranteed. Oculist's prescriptions correctly filled. Nell, optician, Room E, Hunter block

TEACHER.

MISS MINNIE B. RAINEY, TEACHER OF Voice Culture. 21 East Third street.

Patronize the Troy Steam Laundry.

There is no better. All work called for and delivered.

Boyce & Totman have by far the finest and largest line of choice Imported and Domestic Perfumery in the city. Call and examine it before buying elsewhere Opera Block.

SUBSTANTIAL

HOLIDAY

PURCHASES.

We take the liberty of addressing you, Hoping that whether you incline to a liberal or moderate expenditure the amount can be invested with us to excellent advantage.

TABLES
DESKS,
CABINET,
BOOK CASES,
LOUNGES & COUCHES.

CHAIRS, Run your eye over this list. Easy Chairs, Invalid Chairs, Student chairs, Turkish and Iron Frame chairs, Bamboo chairs, Patent Rockers in Velvet, Plush and Brocades, old Men's chairs, Youths' chairs, Babies' chairs. Window chairs, Conversation chairs, Reception chairs, Fine Splint Seat chairs, odd shaped chairs, Hall chairs, Gold, Brass, Ratan and Reed chairs and Ladies Rockers.

Parlor Suits and Bed Room Sets in all Styles, Grades and Prices.

Holiday goods need not necessarily be Toys and Jewelry. You can make your gift doubly acceptable if you add utility to its beauty. We have been remarkably successful in collecting a stock suitable to your desire whether extravagant or moderate. Favor us with a call and you will be convinced that our showing would be creditable in any metropolitan center.

RAINEY & FRENCH CO.

24 East Superior street.

The 99 Cent Store

-----IS-----

CROWDED,

Overloaded with

Christmas -:- Goods.

They must go at prices that will set opposition crazy! Our competitors stand amazed and wonder when we are going to stop slaughtering goods at low and irresistible prices.

We will plunge the knife into the prices of Holiday goods and cut them to the bone.

Owing to the Fine Weather

Of the present season the people of Duluth do not realize how close Christmas is upon them and as we know we cannot dispose of our mammoth stock in the last few days, and as we never carry Holiday Goods from one season to another we inaugurate this

GIGANTIC -:- SALE

For 4 days.

THE 99 CENT STORE

Kahn's

HOLIDAY

GIFTS!

We announce the beginning of ou Annual Christma Present Sale of

FINE DRESS GOODS

French, English and German Robes and Combination Suits at one-half the cost of importation, we offer Rich Robes at $5, $8, $10, $12, $15 and $20. Remnants of Children's Wear at one-third value.

FANCY GOODS

For Household Decoration. Elegan and Useful Gifts of Permanent Value.

Carpets, Portieres, Brass Wares, Terra Cotta

Goods in New and Artistic Designs.

FANCY LEATHER GOODS, TOILET AND WRITING CASES, SMOKERS' and Travelers' Equipments in a profuse assortment of new devices for convenience and comfort.

VIENNA FANS in a large assortment of new and beautiful designs. Ostrich Feather Fans, in new shapes and colors

Silk Umbrellas, Mufflers, Handkerchiefs, Seal Plush Caps, Alaska Seal Caps, Kid Gloves, Silk Mits, Fine Silk Hosiery, Specially Selected for the Holiday Trade.

Special Reduction Sale of Ladies'

WRAPS, NEWMARKETS, JACKETS,

And Children's Garments.

Extra indutements to reduce our immense stock of

FINE ALL-WOOL MINNEAPOLIS BLANKETS.

—AT—

Kahn's

DULUTH EVENING HERALD.

VOL 6: NO. 206 DULUTH, MINN., WEDNESDAY DECEMBER 19, 1888.—SIX PAGES

MINNESOTA HISTORICAL SOCIETY

Official Proceedings.

COUNCIL CHAMBER, DULUTH, Minn., Dec. 17, 1888.

Regular meeting.

Present—Alds. Howard, Dingwall, Seville, Thomas, Costello, Kugler, Louden, Davis, Armstrong, Kennedy, Swanstrom and Mr. President—12.

The proceedings of Dec. 10th and 13th, 1888, were read and approved.

Petitions and Communications.

The following communications were read from the Board of Public Works:

OFFICE OF BOARD OF PUBLIC WORKS, Duluth, Minn., Dec. 17, 1888.

To the President and Common Council of the City of Duluth:

At a meeting of the Board of Public Works held Dec. 17, 1888, the city Engineer submitted final estimates of work done by contractors as follows:

For work on the improvement of First street, from Fourteenth avenue west to Chester Creek, McArthur Bros., contractors	$13,855.44
For work on the improvement of First street, from Fourteenth avenue west to Twenty-eighth avenue west, Thos. Dwyer, contractor, amount due	6,702.97
Total	$20,558.35

The estimates were approved and ordered sent to the Common Council.

Respectfully submitted,
GEO. T. HUGHES,
Clerk Board of Public Works.

Referred to committee on streets, alleys and bridges.

OFFICE OF BOARD OF PUBLIC WORKS, Duluth, Minn., Dec. 17th, 1888.

To the President and Common Council of the City of Duluth:

At a meeting of he Board of Public Works held December 17th, 1888, O. G. Traphagen, architect, submitted estimates of work done by contractors as follows:

For work on fire engine house on lot 282, block 56, Second Division of Duluth, J. A. Robert, contractor, amount due	$968.93
For work on fire engine house on lot 17, East Third street, First division of Duluth, J. H. Nordby, contractor, amount due	130.05
Total	$1,128.98

The estimates were approved and ordered sent to the Common Council.

Respectfully submitted,
GEO. T. HUGHES,
Clerk Board of Public Works.

Referred to committee on city property and buildings.

OFFICE OF BOARD OF PUBLIC WORKS, DULUTH, Minn., Dec. 17, 1888.

To the President and Common Council of the City of Duluth:

At a regular meeting of the Board of Public Works held Dec. 14th, 1888, bids were received and opened for the construction of plank sidewalks as follows:

An eight foot walk with suitable railing, on the south side of Third street from Thirteenth east to Fourteenth avenue east:

Mattson & Flynn, per lineal foot	46	cents
Colby Smith " " "	37	"
J. C. Morrison " " "	40	"
J. Lenz " " "	30	"

The contract was awarded to J. Lenz, subject to the approval of the Common Council.

For an eight foot walk on the south side of Bench street from Twelfth avenue east to Oregon avenue:

Mattson & Flynn, per lineal foot	44	cents
Colby Smith, " " "	34½	"
J. C. Morrison, " " "	37½	"
J. Lenz, " " "	30	"

The contract was awarded to Colby Smith, subject to the approval of the Common Council.

For a six foot walk on the east side of Sixth avenue west from Fourth street to Fifth street:

Colby Smith, per lineal foot	45	cents
J. C. Morrison, " " "	34	"
J. Lenz, " " "	37	"

The contract was awarded to J. C. Morrison, subject to the approval of the Common Council.

For a ten foot walk on the west side of Lake avenue from lot 5 to lot 12 in Transfer Division:

Colby Smith, per lineal foot	70	cents
J. C. Morrison, " " "	63	"

The contract was awarded Dec. 17th, 1888, to J. C. Morrison, subject to the approval of the Common Council.

Respectfully Submitted,
GEO. T. HUGHES,
Clerk of the Board of Public Works.

Referred to committee on streets, alleys and bridges.

OFFICE OF BOARD OF PUBLIC WORKS, DULUTH, Minn., Dec. 17, 1888.

To the President and Common Council of the City of Duluth:

At a meeting of the Board of Public Works held Dec. 17, 1888, proposals were received and opened for plumbing and gas piping the fire engine house on lot 282, block 56, Duluth proper, second division. The bids were as follows:

P. V. Dwyer & Bros	$238.00
S. H. Rodermal & Co.	230.00

The matter was ordered reported to the Common Council.

Respectfully submitted,
GEO. T. HUGHES,
Clerk of the Board of Public Works.

On motion of Ald. Armstrong the communication was referred to the committee on city property and buildings.

OFFICE OF BOARD OF PUBLIC WORKS, DULUTH, Minn., Dec. 17, 1888.

To the President and Common Council of the City of Duluth:

At a meeting of the Board of Public Works held Dec. 17th, the city engineer submitted a final estimate of work done by Fred Youngren upon his contract for constructing a sewer in Second street, between First avenue east and Fifth avenue east, amounting to $581.48.

The sewer was accepted and the final estimate approved and ordered sent to the Common Council.

Respectfully submitted,
GEO. T. HUGHES,
Clerk Board of Public Works.

Referred to committee on drains and sewers.

OFFICE OF BOARD OF PUBLIC WORKS, Duluth, Minn., Dec. 15, 1888.

To the President and Common Council of the City of Duluth:

At a meeting of the Board of Public Works held Dec. 15th, 1888, the superintendent of streets certified that J. C. Morrison has completed his contract for the construction of a sidewalk on the north side of Third street from Piedmont avenue east to Tenth avenue west, and there is due him thereon as follows:

865 lineal feet of 8ft walk at 46 cents	$397.90
Less previous estimate	183.54
Amount due	$214.36

The sidewalk was accepted and the amount due thereon certified to the Common Council. An assessment roll covering the cost of the walk is herewith sent you.

GEO. T. HUGHES,
Clerk of the Board of Public Works.

Referred to committee on streets, alleys and bridges.

A communication was received from the board of fire commissioners stating that in accordance with the instructions from the Council they had purchased of M. F. Chalk a chemical engine for $1000, conditioned that M. F. Chalk execute to the City of Duluth a bond in sum of $1,600, to be approved by the Council, that he will keep said engine in repair for the period of five years. The bond of F. M. Chalk, with Jay W. Anderson and E. W. Gardo as sureties, was presented, also the bill of M. F. Chalk for $1,000.

Communication referred to committee on fire department.

A communication was received from the board of fire commissioners stating that they understand that parties are about to commence repairing one or both of the buildings numbered 313 and 315 West Superior Street, which were recently destroyed by fire, and that said board consider the ruins of said buildings dangerous to adjoining property and referred the council to Sec. 5 of ordinance No. XV, and the board recommended that early action be taken in regard to the matter

Communication referred to committee on fire department.

A communication was received signed by D. M. Hoyt, Edwin McCue, James A. Hanks, P. H. Grotheim and others, owners of lots that were formerly embraced in the public park of that part of Duluth formerly called Portland stating that what now consists of part of blocks 65-73-74, and 88 in the Portland division of Duluth was under the plat aforesaid and included in said public park and dedicated for that purpose. That subsequently the plat of Portland was vacated by order of the court, and the 240 acres of land instructed in that plat was replatted so as to conform with other divisions of Duluth. That when said plat was made to conform with the other sub-divisions of Duluth there was dedicated by the owners of the property included in said plat another public square called "Portland Square," of the same size as the one above mentioned, and lots were platted all over the first mentioned park. That said Portland square so dedicated for a last aforesaid was intended to be in lieu of the first one. That said petitioners and others have acquired title to the lots laid out over the old public park, and while they regard their title as perfect, there is a missing link in the chain of their record title, in this, that there is no conveyance from the public authorities of Duluth. That, as the Common Council of the City of Duluth is, by succession, the only authority that can make the deeds aforesaid, petitioners prayed that the mayor and clerk of said city be authorized and directed to make and execute to the present owners a deed of lots in said first mentioned public park, conveying to said owners, or in such manner as shall inure to their benefits all the right, title and interest that the City of Duluth has in said lots by virtue of succession to the right of the late town, village and old City of Duluth.

Referred to committee on city property and buildings.

A communication was received from the Duluth Gas & Water company notifying the Council that the fire hydrants ordered in the southeast corner of Seventh avenue east and Third street were in position and the water turned on the 13th day of December, 1888.

Communication referred to committee on light and water.

A communication was received from the Duluth Gas & Water company notifying the council that the fire hydrant ordered in the southeast corner of Piedmont avenue and Fourth street, was in position and the water turned on the 12th day of December, 1888.

Communication referred to committee on light and water.

A communication was received from the Duluth Gas & Water company notifying the council that the fire hydrant ordered in the southeast corner of Twenty-first avenue west and Superior street was in position, and the water turned on the 12th day of December, 1888.

Communication referred to committee on light and water.

A communication was received from the Duluth Gas & Water company notifying the council that the extension of the gas and water mains ordered in in West Superior street and Piedmont avenue, from Seventh avenue west to Eleventh avenue west, were completed, and the water turned on the 15th day of December, 1888.

Communication referred to committee on light and water.

A communication was received from E. Ingalls for permission to occupy a portion of Michigan street in front of lot 44, block 6, Central division, with building material.

On motion of Ald. Costello the communication was received and ordered filed

A communication was received from Wolf & Truax in explanation of their claims for repairing paving on West Superior street damaged by water from broken water mains.

On motion of Ald. Howard the communication was referred to the committee on finance.

The plat of "Willard & Piper's addition to Duluth" St. Louis Co., Minn., comprising the south half of the south east quarter of section 29, township 50, range 14 west, was presented for approval.

Referred to committee on streets, alleys and bridges.

City Comptroller Davis submitted a statement of the second assessment which was levied to defray in full the expense of grading and otherwise improving Michigan street from Second avenue west to Eighth avenue west which assessment became delinquent on the 15th day of December, 1888, together with a description of the several lots or parcels of land against which the same was assessed and the amount assessed against each lot or parcel of land, amounting in all to the sum of $10,087.70.

Referred to committee on streets, alleys and bridges

The following communication was read from the committee appointed by the board of health to look up and make a report to the council regarding a site for crematory, etc.

To the Common Council of Duluth:

Gentlemen: The committee appointed by the board of health to look up and make a report to the Common Council regarding crematory site and other matters pertaining to the disposal of our garbage, submit the following report.

The committee would recommend to the council that the city have a crematory built of the Rider patent which is in use at Pittsburg, Detroit and other cities, and which Mr. Costello of our committee has personally inspected, and from crematories the balance of the committee have seen work, would recommend the selection of that one as the best, and from what information we have obtained will say that in our opinion one can be erected here for an expense of five thousand dollars and be kept running at an expense of one hundred and fifty dollars per month, and from following the plans in use in other cities, charging a small amount per load for burning garbage it can be made self-sustaining. This mode of disposing of garbage is not an experiment but an assured success, and is guaranteed and working successfully, and we think will effectually solve the question of what shall be done with our garbage.

In regard to location we have examined various places and would recommend to the consideration of the council the old site of Elevator "A" which would be a very good location, but difficult of approach, and the other site, which is a convenient location and would cost the city nothing, is the east end of Buchanan street, fronting the lake and convenient to the business portion and thickly populated parts of the city.

Very Respectfully Yours,
F. O. SHERWIN,
H. R. ARMSTRONG,
J. J. COSTELLO.

Referred to committee on streets, alleys and bridges.

Reports Standing Committees.

STREETS, ALLEYS AND BRIDGES.

To the President and Common Council of the City of Duluth:

Your committee to whom was referred the communication from the City Comptroller submitting second assessment levied to defray in full the expense of grading and otherwise improving Michigan street, from Second avenue west to Eighth avenue west, would most respectfully report that they have considered the same, and recommend that the communication be received and filed, and the city comptroller directed to certify the same to the auditor of St. Louis county in accordance with the provisions of the charter

J. J. COSTELLO,
Chairman Committee.
R. C. KENNEDY.
R. LOUDEN.

On motion of Ald. Louden the report was received and adopted.

To the President and Common Council of the City of Duluth:

Your committee to whom was referred the communication from the Board of Public Works reporting that J. C. Morrison has completed his contract for the construction of a sidewalk on the north side of Third street, from Piedmont avenue east to Tenth avenue west, and amount due $214.36, together with an assessment roll covering the cost of the walk, would most respectfully report that they have considered the same, and recommend that the communication be received and filed, and the city clerk instructed to attach the certificate to said assessment roll in accordance with the provisions of the charter.

J. J. COSTELLO,
Chairman Committee.
R. C. KENNEDY.
R. LOUDEN.

On motion of Ald. Louden the report was received and adopted.

To the President and Common Council of the City of Duluth:

Your committee to whom was referred the communication from the Board of Public Works reporting the completion of the following contracts viz:

Colby Smith, sidewalk on the north side of Third street from Ninth avenue east to Sixteenth avenue east, $795.70.

J. C. Morrison sidewalk on the west side of Twenty-fifth avenue west from Michigan street to Third street, $67.20, together with assessment rolls covering the cost of the walks, would respectfully report that they have considered the same and recommend that the communication be received and filed, the estimates paid, the assessment rolls approved, and the president of the council and the city clerk instructed to attach the certificate to each of said assessment rolls in accordance with the provisions of the charter.

J. J. COSTELLO,
Chairman Committee.
R. C. KENNEDY,
R. LOUDEN.

On motion of Ald. Howard, the report was received and adopted.

FIRE DEPARTMENT.

To the President and Common Council of the City of Duluth:

Your committee to whom was referred the communication from the board of fire commissioners on purchase of chemical engine, also bond of M. F. Chalk, would most respectfully report that they have considered the same and recommend that the communication be received and filed, the bond and sureties approved, and an order for $1600 be drawn on the treasurer to pay for same.

R. LOUDEN,
Chairman Committee.
R. C. KENNEDY.
J. J. COSTELLO.

On motion of Ald. Howard the report was received and adopted.

To the President and Common Council of the City of Duluth:

Your committee to whom was referred the exempt fireman certificates of Joseph A. Mannheim, Thomas E. Smith, John R. Melning and Charles Schulze, would most respectfully report that they have considered the same, and recommend that the city clerk be instructed to execute the same on behalf of the city of Duluth.

R. LOUDEN,
Chairman Committee
J. J. COSTELLO
R. C. KENNEDY.

On motion of Ald. Howard the report was received and adopted.

To the President and Common Council of the City of Duluth:

Your committee to whom was referred the communication from the Duluth Gas & Water company reporting fire hydrants in position ordered in by the council, would most respectfully report that they have considered the same, and recommend that the same be referred to the board of fire commissioners for examination, and to report as to the suitable and efficient condition of the same

R. LOUDEN,
Chairman Committee.
J. J. COSTELLO,
R. C. KENNEDY.

On motion of Ald. Kugler the report was received and adopted

CITY PROPERTY AND BUILDINGS.

To the President and Common Council of the City of Duluth:

Your committee to whom was referred the communication from J. A. Robert requesting an extension from December 15th to December 20th, 1888, for completing the fire engine house on lot 282, block 56, Second division, would most respectfully report that they have considered the same and recommend that the communication be received and filed, and that the time for completing said building be extended to December 20th, 1888, as asked for by the contractors.

R. C. KENNEDY,
Chairman Committee.
JAMES SEVILLE.
J. HOWARD.

On motion of Ald. Howard the report was received and adopted.

DRAINS AND SEWERS.

To the President and Common Council of the City of Duluth:

Your committee to whom was referred the communication from the Board of Public Works submitting final estimate of $581 48 in favor of Fred. Youngren for work upon his contract for constructing a sewer in Second street, from First avenue east to Fifth avenue east, would most respectfully report that they have considered the same, and recommend that the communication be received and filed and the final estimate paid.

E. G. SWANSTROM,
Chairman committee.
R. LOUDEN,
JAMES DINGWALL.

On motion of Ald. Costello the report was received and adopted.

To the President and Common Council of the City of Duluth:

Your committee to whom was referred the communication from the Board of Public Works, submitting an estimate of work done by Fred Youngren on his contract for the construction of a sewer in Second street, from First avenue east to Fifth avenue east, amounting to $968.93 would most respectfully report that they have considered the same and recommend that the communication be received and filed and estimate paid.

E. G. SWANSTROM,
Chairman committee.
R. LOUDEN.
JAMES DINGWALL.

On motion of Ald. Louden the report was received and adopted.

To the President and Common Council of the City of Duluth:

Your committee to whom was referred the communication from the Board of Public Works submitting final estimate in favor of Campbell & Fitzgerald for work on the construction of a storm sewer in Garfield avenue, from Michigan street to Superior street, amounting to $765.45, would most respectfully report that they have considered the same and recommend that the communication be received and filed and estimate paid.

E. G. SWANSTROM,
Chairman Committee.
R. LOUDEN,
JAMES DINGWALL.

On motion of Ald. Howard, the report was received and adopted.

To the President and Common Council of the City of Duluth.

Your committee to whom was referred the bill of O. G. Traphagen, for $1,000 as supervising architect on the city hall building, would most respectfully report that they have considered the same, and recommend that the same be paid.

JAMES SEVILLE,
Chairman Committee.
J. J. COSTELLO,
E. G. SWANSTROM.

On motion of Ald. Davis the report was received and adopted.

Reports Special Committees.

To the President and Common Council of the City of Duluth:

Your committee to whom was referred the matter of investigating the lighting of the city by electric light, would most respectfully report that they have considered the same, and they have in their investigations of the matter visited the cities of St. Paul, Minneapolis, Chicago, Stillwater, Detroit, Pontiac, Fort Wayne, Plymouth, Valparaiso, East Saginaw and Saginaw City. In all the cities as named above your committee have conferred with the city officials, and also with a great many electric light men in relation to electric lighting, and from such information as they have gathered, they have to submit the following opinions and recommendations.

The bids that are now before the council are in our opinion too high, and we would recommend that they be rejected; also that the city advertise for lighting the streets by electric lights. We would also further recommend that unless the city can make a contract for lights at a greatly reduced price from the present bids that are now under consideration, it would be best for the city to purchase a first class plant and operate it itself.

In our investigation we find that the United States electric light does not give satisfaction for city lighting, and that in several places after trial it has been thrown out.

Among all the electric lights that we have examined we find those giving the best satisfaction to be the Thomson-Houston and Fort Wayne Jenny. The Brush light has given satisfaction in some places, in others it has not. The Excelsior light has given fair satisfaction.

Your committee is also of the opinion that the incandescent system for street lighting is a failure.

Saginaw City is using the Fort Wayne Jenny light, for which she pays $100 per year per light, and is one of the best lighted cities that your committee visited. The lamps in Saginaw are hung on the mast arm system, which, in your committee's judgment, is the best style of holding the lights.

Detroit is lighted by the Brush light, on towers, and it is our judgment that the tower system is the poorest in use.

St. Paul, Minneapolis and Chicago are let by private subscription, so far as electric light is concerned. We have figures from a good electric light company for a plant of 125 arc lights, 2000 candle power each, said plant to cost complete $30,000, and a guarantee that the cost per light will not exceed $75 per year, including interest on investment and all cost of operating.

G. W. DAVIS,
Chairman committee.
E. KUGLER,
MORRIS THOMAS.

On motion of Ald. Howard, the report was received and ordered filed.

Introduction and Consideration of Ordinances.

Ald. Armstrong presented an ordinance regulating the sale and inspection of milk in the City of Duluth, which ordinance took its first reading and was referred to the committee on ordinance.

Motions and Resolutions.

By Ald. Seville—

Resolved, That the city clerk be and is hereby instructed to draw orders upon the city treasurer for the sum of $1,000 in payment of the bill of O. G. Traphagen.

Ald. Costello moved the adoption of the resolution, and the resolution was declared adopted upon the following vote:

Yeas—Alds. Howard, Dingwall, Seville Thomas, Costello, Kugler, Louden, Davis, Armstrong, Kennedy, Swanstrom and Mr. President—12.

Nays—None.

By Ald. Seville—

Resolved, That for the balance of the year of this Common Council its meetings shall open at 7:30 p. m. prompt, at each and every meeting.

On motion of Ald. Armstrong the report was referred to the committee on rules.

By Ald. Kennedy—

RESOLVED, That the city clerk be and is hereby instructed and directed to serve a notice upon Jay W. Anderson that the several leases of the premises leased by the City of Duluth for use of the city officers, will terminate thirty (30) days from this date, in accordance with provisions of said leases.

Ald. Costello moved the adoption of the resolution, and the resolution was declared adopted upon the following vote:

Yeas—Alds. Howard, Dingwall, Seville, Thomas, Costello, Kugler, Louden, Davis, Armstrong, Kennedy, Swanstrom and Mr. President—12.

Nays—None.

By Ald. Kennedy—

RESOLVED, That the time for completing the fire engine house upon lot 282, block 56, Second division, by J. A. Robert, be and the same is hereby extended to December 26th, 1888.

Ald. Kennedy moved the adoption of the resolution, and the resolution was declared adopted upon the following vote:

Yeas—Alds. Howard, Dingwall, Seville, Thomas, Costello, Kugler, Louden, Davis, Armstrong, Kennedy, Swanstrom and Mr. President—12.

Nays—None.

By Ald. Armstrong—

Resolved, That the following special committee on legislation be appointed—H. C. Kendall, E. G. Swanstrom, Morris Thomas, James Dingwall, E. Kugler and the city attorney. The committee to prepare and submit to the council what is wanted by the city at the coming session of the legislature.

Ald. Armstrong moved the adoption of the resolution, and the resolution was declared adopted upon the following vote:

Yeas—Alds. Howard, Dingwall, Seville, Costello, Kugler, Louden, Davis, Armstrong, Kennedy, Swanstrom and Mr. President.—11.

Nays—Ald. Thomas—1.

By Ald. Armstrong—

WHEREAS, It has been necessary to borrow from the general fund of the city of Duluth a large amount of money until said fund is exhausted, and it now becomes necessary to replace the same; be it therefore

RESOLVED, that the city treasurer be and is hereby authorized and instructed to return from the permanent improvement fund the sum of $40,000 to the general fund.

Ald. Howard moved the adoption of the resolution, and the resolution was declared adopted upon the following vote:

Yeas—Alds. Howard, Dingwall, Seville, Thomas, Costello, Kugler, Louden, Davis, Armstrong, Kennedy, Swanstrom and Mr. President—12.

Nays—None.

By Ald. Armstrong—

Resolved, That the city treasurer be and hereby is directed and instructed to loan $15,000 from the general fund, and place thereof $6,000 to the credit of the fire department fund, and $7,000 to the credit of the interest fund.

Ald. Kugler moved the adoption of the resolution, and the resolution was declared adopted upon the following vote:

Yeas—Alds. Howard, Dingwall, Seville, Thomas, Costello, Kugler, Louden, Davis, Armstrong, Kennedy, Swanstrom and Mr. President.—12.

Nays—None.

By Ald. Armstrong:

Whereas, By a resolution of the Common Council of the city of Duluth, adopted April 16th, 1888, Nineteenth avenue west, in said city, was ordered graded from Railroad alley to Fourth street, and the same surfaced with a coat of gravel and that storm sewers and appurtenances be constructed from Third street to outlet on Railroad alley according to plans and specifications on file in the office of the Board of Public Works of said city; and,

Whereas, By consent of this Common Council, the Board of Public Works have not been required to carry forward said improvement, but that the same has been permitted to stand without completion of said work; and,

Whereas, That portion of said improvement between Third street and Fourth street in said city, is in the opinion of the Common Council unnecessary at this time, and the same being very expensive and burdensome on the property owners, and,

Whereas, The Common Council is satisfied that a majority of the property owners liable to an assessment along the line of said improvement will be benefitted by the same by omitting said improvement between Third and Fourth street; be it therefore

Resolved, That the Board of Public Works of said city, be and are hereby authorized and instructed to carry out and complete said improvement according to the resolution of the Common Council of April 16th, 1888, except so much thereof as includes the same between Third street and Fourth street in said city.

Moved by Ald. Seville that the resolution be laid upon the table.

The yeas and nays being called, the motion was declared lost upon the following vote:

Yeas—Ald. Seville and Mr. President.—2.

Nays—Alds. Howard, Dingwall, Thomas, Costello, Kugler, Louden, Davis, Armstrong, Kennedy, and Swanstrom.—10.

Ald. Davis moved the adoption of the resolution.

Ald. Swanstrom moved to amend the the resolution be referred to the committee on streets, alleys and bridges.

The question being on the amendment, and the same being put to the house the amendment was declared carried.

The motion as amended was put and the yeas and nays being called for, was declared carried upon the following vote:

Yeas—Alds. Howard, Dingwall, Seville, Thomas, Costello, Kugler, Louden, Davis, Swanstrom and Mr. President—10.

Nays—Alds. Armstrong, and Kennedy.—2.

By Ald. Swanstrom—

Resolved, That the city clerk be and is hereby instructed and directed to draw an order upon the treasurer for the amount of $968.93 in favor of Fred Youngren for work done on his contract for the construction of a sewer in Second street from First avenue east to Fifth avenue east.

Ald. Costello moved the adoption of the resolution, and the resolution was declared adopted upon the following vote:

Yeas—Alds. Howard, Dingwall, Seville, Thomas, Kugler, Louden, Costello, Davis, Armstrong, Kennedy, Swanstrom, and Mr. President—12.

Nays—None.

By Ald. Swanstrom—

Resolved, That the city clerk be and is hereby instructed and directed to draw an order upon the treasurer for the amount of $581.48 in favor of Fred Youngren, being final estimate for work done on his contract for constructing a sewer in Garfield avenue from Michigan street to Superior street.

Ald. Dingwall moved the adoption of the resolution, and the resolution was declared adopted upon the following vote:

Yeas—Alds. Howard, Dingwall, Seville, Thomas, Costello, Kugler, Louden, Davis, Armstrong, Kennedy, Swanstrom and Mr. President—12.

Nays—None.

By Ald. Swanstrom—

Resolved, That the Board of Public Works be and are hereby instructed and directed to prepare and temporarily place of Garfield avenue from the main line of the St. Paul & Duluth railroad tracks to Superior street, and also the line of the street, so that the owners of property can move their buildings to conform to the street.

Ald. Armstrong moved the adoption of the resolution, and the resolution was declared adopted upon the following vote:

Yeas—Alds. Howard, Dingwall, Seville, Thomas, Costello, Kugler, Louden, Armstrong, Davis, Kennedy, Swanstrom, and Mr. President—12.

Nays—None.

By Ald. Costello—

Resolved, That the clerk be and hereby is instructed and directed to draw orders upon the city treasurer as follows:

J. C. Morrison for constructing sidewalk on north side of Third street from Piedmont avenue east to Tenth avenue west	$214 36
Colby Smith, for constructing sidewalks on north side of Third street from Ninth avenue east to Sixteenth avenue east	795 70
J. C. Morrison for constructing sidewalk on west side of Twenty-fifth avenue west from Michigan street to Third street	67 20

Ald. Thomas moved the adoption of the resolution and the resolution was declared adopted upon the following vote:

Yeas—Alds. Howard, Dingwall, Seville, Thomas, Costello, Kugler, Louden, Davis, Armstrong, Kennedy, Swanstrom and Mr. President—12.

Nays—None.

By Ald. Costello—

RESOLVED, That the assessment rolls returned by the Board of Public Works for constructing the following sidewalks viz:

North side of Third street from Piedmont avenue east to Tenth avenue west.

North side of Third street from Ninth avenue east to Sixteenth avenue east.

West side of Twenty-fifth avenue west from Michigan street to Third street be and the same are hereby approved, and the president of the Council and the City Clerk directed to attach the certificate to each of said assessment rolls in accordance with the provisions of the charter.

Ald. Armstrong moved the adoption of the resolution, and the resolution was declared adopted upon the following vote:

Yeas—Alds. Howard, Dingwall, Seville, Thomas, Costello, Kugler, Louden, Davis, Armstrong, Kennedy, Swanstrom, and Mr. President—12.

Nays—None.

By Ald. Swanstrom—

RESOLVED, That the City Clerk be and is hereby instructed and directed to draw an order upon the treasurer for the amount of $581.48 in favor of Fred Youngren, being final estimate for work done on his contract for the construction of a sewer in Second street from First avenue east to Fifth avenue east.

Ald. Howard moved the adoption of the resolution, and the resolution was declared adopted upon the following vote:

Yeas—Alds. Howard, Dingwall, Seville, Thomas, Costello, Kugler, Louden, Davis, Armstrong, Kennedy, Swanstrom and Mr. President—12.

Nays—None.

By Ald. Costello—

RESOLVED, That the Common Council of the City of Duluth as follows:

WHEREAS, the city comptroller has submitted, in writing, to the Common Council a statement showing the amount of delinquent assessment for grading and otherwise improving Michigan street, from Second avenue west to Eight avenue west, and containing thereon a description of the lots or parcels of land against which the same is assessed, the said city comptroller is hereby ordered to make up and file in the office of the auditor of St. Louis county a certified statement of the amount of said tax and containing a description of the lands affected by the said tax, in accordance with the provisions of the charter.

Ald. Louden moved the adoption of the resolution, and the resolution was declared adopted upon the following vote:

Yeas—Alds. Howard, Dingwall, Seville, Thomas, Costello, Kugler, Louden, Davis, Armstrong, Kennedy, Swanstrom, and Mr. President—12.

Nays—None.

By Ald. Costello—

RESOLVED, That the Common Council of the City of Duluth as follows:

WHEREAS, the city comptroller has submitted, in writing, to the Common Council a statement showing the amount of delinquent assessment for grading and otherwise improving Michigan street, from Second avenue west to Eight avenue west, and containing thereon a description of the lots or parcels of land against which the same is assessed, the said city comptroller is hereby ordered to make up and file in the office of the auditor of St. Louis county a certified statement of the amount of said tax and containing a description of the lands affected by the said tax, in accordance with the provisions of the charter.

Ald. Louden moved the adoption of the resolution, and the resolution was declared adopted upon the following vote:

Yeas—Alds. Howard, Dingwall, Seville, Thomas, Costello, Kugler, Louden, Davis, Armstrong, Kennedy, Swanstrom, and Mr. President—12.

Nays—None.

By Ald. Louden—

Resolved, That the city clerk be and is hereby instructed and directed to draw an order upon the city treasurer for the sum of $1,500 in favor of Michael F. Chalk in payment of chemical engine.

Ald. Armstrong moved the adoption of the resolution, and the resolution was declared adopted upon the following vote:

Yeas—Alds. Howard, Dingwall, Seville, Thomas, Costello, Kugler, Louden, Davis, Armstrong, Kennedy and Mr. Swanstrom—11.

Nays—Mr. President—1.

Mr. E. Ingalls then addressed the council regarding his petition for permission to occupy a portion of Michigan street, in front of lot 44, block 6, central division, and requested that the council reconsider their action taken on said petition, and that the same be referred to a committee so that he could be heard.

Moved by Ald. Howard that the vote taken on the petition of E. Ingalls be reconsidered, and that the petition be referred to the committee on streets, alleys and bridges.

Ald. Costello moved to amend that the petition be referred to the committee on city property and buildings.

Ald. Kennedy moved as an amendment to the amendment to the motion that the petition be referred to the committee on claims.

The question being on the amendment to the amendment to the motion, and the yeas and nays being called, the same was declared carried upon the following vote:

Yeas—Alds. Dingwall, Costello, Kugler, Louden, Armstrong, Kennedy and Mr. President.—7

Nays—Alds. Howard, Seville, Thomas, Davis and Swanstrom.—5.

The motion as amended was then put to the house and declared carried upon the following vote:

Yeas—Alds. Dingwall, Seville, Kugler, Louden, Armstrong, Kennedy and Mr. President.—7.

Nays—Alds. Howard, Thomas, Costello, Davis and Swanstrom.—5.

By Ald. Davis—

Resolved that the two bids for electric lighting are hereby rejected, and that the Board of Public Works readvertise for three weeks.

Moved by Ald. Costello that the resolution be laid upon the table.

The yeas and nays being called the motion was declared lost upon the following vote:

Yeas—Alds. Howard, Dingwall, Costello, Armstrong and Kennedy—5.

Nays—Alds. Seville, Thomas, Kugler, Louden Davis, Swanstrom and Mr. President—7.

Considerable discussion followed on the resolution, whereupon Ald. Swanstrom moved that action be deferred on the resolution until Thursday evening, December 20th, which motion was declared carried upon the following vote;

Yeas—Alds. Howard, Dingwall, Costello, Louden, Davis, Armstrong, Kennedy, Swanstrom and Mr. President—9.

Nays—Alds. Seville, Thomas, and Kugler—3.

No further business appearing, or motion of Ald. Costello the council adjourned, to meet on Thursday evening, December 20th, 1888, at 7:30 o'clock.

CHAS. E. BUDDEN,
City Clerk.

Notice.

Notice is hereby given that on Tuesday, January 8, 1889, between the hours of 10 and 12 o'clock of said day, the annual meeting of the stockholders of the State Bank of Duluth will be held at its place of business for the election of five directors and such other business as may come before the meeting.

Dated, Dec. 7, 1888. M. O. HALL, Cashier.

Use Duluth's Best flour. For sale by all grocers.

Oh, if I only had her complexion! Why, it is easily obtained. Use Pozzoni's Complexion Powder.

Money to Loan

On furniture, horses, wagons and any chattel security in amounts to suit borrower.
A. C. JAMISON, room 5 Miles block.

Grand Fair.

L. A. 9989, O'Brien & Knowlton's block, December 28th and 29th. Excellent attractions.

Change of Time.

Commencing Sunday, December 9th, trains over the "Northwestern Line," Chicago, St. Paul, Minneapolis & Omaha railroad will leave Duluth daily at 10:30 a. m.
GEO. M. SMITH,
General Agent.

This is Your Opparinuity

Invest now in Oneota property. A rise in value is surely coming. We have yet a large list of lots in most desirable locations.
MENDENHALL & HOOPES.

You will find the Troy Laundry at No. 3 Seventh avenue.

Houses and rooms to rent. All prices.
MENDENHALL & HOOPES.

Try Weber's mixed candy. It is the best.

H. L. Schaeter, No. 23 West Superior Street, will open a case of imported neckwear to day, from the Chicago house of Wm. A Prior.

Insurance

Promptly and carefully written in first class companies.
MENDENHALL & HOOPES.

Go to Weber's for buttercup, fresh every day. 6 West Superior street.

Desirable property for sale on Minnesota Point.
MENDENHALL & HOOPES.

West Duluth property.
Chas. T. Abbott.

We have a large amount of property for sale and to rent in all parts of the city. Call on us. We can suit you.
MENDENHALL & HOOPES.

Notice to Consumers.

The Duluth Electric Light & Power Company announces to the public that it is now fully equipped with the best system in the world—The Thomson-Houston Arc and Westinghouse Incandescent—and on and after December 1st will run its station all night, so that parties desiring all night service can be accommodated.

Those desiring either Arc or Incandescent lights for commercial or household lighting are requested to call and learn terms, at the Company's office at No. 6 McDonald Block.

Cigars That Take

With everybody. Strugglers & Winners. Mackall & Co.

CONTRACT WORK.

OFFICE OF BOARD OF PUBLIC WORKS, DULUTH, Minn., Dec. 15, 1888.

Sealed bids will be received by the Board of Public Works in and for the corporation of the City of Duluth, Minnesota, at their office in said city, until 3 p.m. on the 28th day of December A.D., 1888, for the construction of plank sidewalks in said city, according to plans and specifications on file in the office of said board, as follows:

A twelve foot walk on the south side of Superior street, from Twenty-fifth avenue west to Twenty-seventh avenue west;

An eight foot walk on the south side of Fourth street, from Sixth avenue west to Tenth avenue west;

Except where already built by abutting property owners.

A certified check or a bond with at least two (2) sureties in a sum of two hundred (200) dollars must accompany each bid.

The said board reserves the right to reject any or all bids.

Official: F. B. EDWARDS, PHILIP WESTAWAY, } Board of Public Work
GEO. T. HUGHES,
Clerk Board of Public Works.
Dec. 15 10t.

BARGAINS

—IN—

Pictures And Pocket Books

At L. J. BONDS,

Successors to Pinther & Bond.

101 West Superior St.

FINE GOODS FOR THE HOLIDAY TRADE.

Plush Goods.
Leather Goods,
Cut Glass Ware.
Dressing Cases.
Odor Cases,
Traveling Cases,
Manicure Sets.
Fine Goods,
Handsome Goods.

Call and inspect them.

B. F. Mackall & Co.

7 West Superior street.

WOULD $10.00 HELP YOU?

This amount at least can be saved by ordering a suit of clothes of Harrington The same saving in proportion on parts of a suit or on an overcoat. Room 6, Opera house block.

W. F. Parsons
BUSINESS COLLEGE
—AND—
SHORTHAND INSTITUTE.
Open day and evening.

XMAS.

We have just received a fresh lot of

Florida Oranges,
Malaga Grapes,
Nuts of all kinds,
And a fine line of
Cream Candies
For Xmas.

Remember we have the finest line of Olives, Limes, Pickles and in factall table delicacies in the city. Look in this space for our special sale on Saturday Dec. 22.

D. Buchanan.
131 W. Superior st.

Coulter & Brown Co.
19 West Superior st.

SPECIALTIES
—FOR—
CHRISTMAS and NEW Years PRESENTS. BRIC-abrac and choice patterns from all the celebrated manufacturies in the world. CUT glass of the finest workmanship.
35 new designs in hanging lamps at prices to move them.

West Duluth Land Co.'s Lots.

Block on Fourth Avenue.
A choice lot on Central Avenue.
Broadway lots.
A large list of Fifth Auenne lots.
Before buying in West Duluth see my List.

E. W. MARKELL,
Room 5 Opera Block.

THE BUSINESS RECORD.

Dun & Co's Report on the Merchantile Growth of Duluth for a Year.

A Record Ahead of that of any Previous Year in the City's History.

Manager Traphagen, of R. G. Dun & Co's mercantile agency furnishes a list of the business firm at present in Duluth. The year 1888 has generally been considered an "off year" but notwithstanding this the growth in business houses, as in everything else has exceeded any year since the foundation of the city. Duluth has also done well by her mercantile establishments, allowing but few failures, in fact it can be claimed that there have been much less than the average number of failures in this city than in others of its size. Particularly is this a fact for congratulation when it is considered that in all western cities there is what might be termed an overcrowding of business firms, often people without capital who rush to any growing city and injure to the extent of their power, the business already established dividing up trade so as to cut down all profits to the lowest point, and often to eliminate them altogether. In a few instances this has been the case here, but Duluth has taken up the new firms and so rapid has been the growth of the city that they have hardly exceeded it. As compared with other western cities Duluth is much below all in the proportion of failures; for instance Ashland with her 14,000 people has had a greater actual number of failures during the year than has Duluth, while St. Paul, and especially Minneapolis, have had in proportion to the population many times more wrecks in the business calender than this city. These are facts taken from the daily records of the leading mercantile exchanges.

There are in Duluth at the present time 792 mercantile establishment, during 1888 there have been added 346. During the year there having been 189 changes—discontinuing business, change of partnership and the like, of which 13 were failures. In December 1887 there were 632 establishments of which 332 had been of the year's addition. The following is a partial list of the firms doing business now and a year ago:

	1888	1887
Wholesale grocers	2	2
Wholesale hardware etc	3	2
Wholesale meats and provisions	4	2
Wholesale lime and cement	3	3
Wholesale liquors	4	3
Wholesale cigars and tobacco	7	7
General commission and produce	10	10
Grain commission	25	30
Foundry and machinists	4	3
Saw and planing mill	12	9
Wholesale and retail lumber	10	20
Banking houses	9	9
Retail grocers	43	49
Retail liquors	73	67
Retail boots and shoes	18	13
Retail hardware	13	15
Retail clothing & furnish'g goods	13	20
Retail furniture	12	11
Retail jewelery	11	10
Retail drugs	10	9
Retail dry goods	13	3
Retail books and stationery	6	3
Merchant tailors	10	
Flour mills	2	1
Shipyards	2	1

THAT'S WHAT WE DO.

A FEW WISE WORDS FROM THE MARQUETTE JOURNAL ON THE GROWTH OF DULUTH.

Speaking of the growth of cities on the lake and Marquette's need the Mining Journal says: West Duluth is being built up at a marvelous rate by the immense industrial interests centering there, while Duluth proper and West Surperior are getting their share of the manufacturing industries that are coming west in order to be nearer the territory whose people are to be their customers in the future. Those towns appreciate the situation, and are making the very most of their opportunities. Their businessmen are organized for work, and are pulling together loyally for the advancement of their respective localities. When they hear of an industry that is seeking for a western location, they go to work energetically to gather it in, and if they do not secure it the fault is not theirs. In the effort thus put forth by their people the secret of the growth of these towns is to be found, and the success that has attended the systematic and sustained endeavor to develop their advantages, but proves what this paper has always maintained—that there is only one way to municipal greatness in our day and that is united and generous effort to achieve it.

Make yourself or some one else an Xmas present of a lot in Oneota. You will never regret it.

MENDENHALL & HOOPES.

Notice.

The annual meeting of the Duluth Produce Exchange will be held Tuesday, January 8, 1889, at 10 a. m. at Ingalls hall, for the election of president and board of directors.

F. J. MARSH, Secretary.

Insurance

Promptly and carefully written in first class companies.

MENDENHALL & HOOPES.

Choice acres Myers & Whipple.

Lots $150 upward at West Duluth. Grassy Point Addition a specialty by lot or block.

D. W. SCOTT, Duluth Nat. Bank Building.

Excursion Tickets South.

"The North Western Line"—Chicago, St. Paul, Minneapolis & Omaha railroad—will sell tickets to many of the principal points in the south at greatly reduced rates on following dates:

December 18th, January 15th and 29th, February 12th and 26th, and March 12th and 26th, tickets will be good to return within 60 days from date of sale, and privilege of stop over at points south of Ohio river. Call at city or depot office of "The North Western Line."

GEO. M. SMITH, General Agent.

Ask your grocer for Duluth Mills flour it is the best.

Dancing School.

Dancing classes will meet at Ingalls hall Thursdays.

Children's class from 4 to 6 p. m.
Adult class from 7:30 to 9 p. m.
Private lessons Friday morning from 10 to 12 a. m.
Classes will be strictly private.
No one will be admitted to the class unless they can furnish good references.

Miss A. F. STRUCKMYER, Instructress.
15 West Second street.

Have you got latest prices on West Duluth lots of MYERS BROS., Opera block.

Duluth's Best flour is guaranteed the best patent flour on the market.

No property int he West End lays so well so convenient, or can be bought on easy terms, as lots in West End addition.

RICHARDSON, DAY & CO. Exclusive agents.

Look at the finest stove ever brought in the city to be given away by H. Seaton to his customers January 1st.

Pozzoni's Complexion Powder produces a soft and beautiful skin; it combines every element of beauty and purity.

C. C. TRAPHAGAN,
Architect and Superintendent
Rooms 510, 511 and 512,
DULUTH NATIONAL BANK BUILDING

MOXIE Nerve Food. This is a liquid food to strengthen and build up the overtaxed nervous system. It will relieve old drinkers of the thirst for liquors, though it is neither a medicine nor a stimulant. It cures nervousness and mental exhaustion at once if not from inflammation. The Moxie Nerve Food plant was first discovered in South America by the late Lieut. Moxie, and first given to the public by Dr. Augustine Thompson, leader, physician of Lowell, Mass.

AMERICAN Exchange Bank.
CAPITAL.....$300,000
Surplus and Undivided Profits.....$150,000
DIRECTORS
H. M. Peyton, Geo. Spencer, Chas. H. Upham, M. J. Forbes, A. R. Macfarlane
OFFICERS.
H. M. Peyton, Pres; A. R. Macfarlane, Manager; Jas. C. Hunter, Cashier; Robert Crombie, Asst. Cashier.

J. D. & R. C. RAY,
Real Estate.
Duluth National Bank Building.

SCOTT'S EMULSION
OF PURE COD LIVER OIL
And Hypophosphites of Lime & Soda
Almost as Palatable as Milk.
The only preparation of COD LIVER OIL that can be taken readily and tolerated for a long time by delicate stomachs.
AND AS A REMEDY FOR CONSUMPTION, SCROFULOUS AFFECTIONS, ANÆMIA, GENERAL DEBILITY, COUGHS AND THROAT AFFECTIONS, and all WASTING DISORDERS OF CHILDREN it is marvelous in its results.
Prescribed and endorsed by the best Physicians in the countries of the world.
Sold by all Druggists.
Pamphlet on Wasting Diseases, sent free.
SCOTT & BOWNE, New York.

F. W. PAINE, Late Cash. Duluth Nat. Bank. HENRY LARDNER, Niles, Mich.
PAINE & LARDNER.
BANKERS,
Hotel St. Louis building.
STEWART & BRITTS—BANKERS—Corner Superior street and Nineteenth avenue west. Transact a general banking business, foreign and domestic exchange bought and sold. Collections promptly attended to. Interest paid on time deposits.

J. KARLINSKY,
MERCHANT TAILOR.
Cleaning and Repairing done Neatly and Promptly.
201 West Superior St., Duluth, Minn.

A. L. Ordean, Pres. A. S. Chase, V. Pres. H. A. Smith, Cash. W. Marshall, Asst. Cash.
MERCHANTS NATIONAL BANK
PAID IN CAPITAL.....$200,000
AUTHORIZED CAPITAL...$500,000
A general banking business transacted. Money transferred by draft to any part of the world. Accounts of merchants, corporations and individuals solicited.
DIRECTORS.
A. L. Ordean, A. S. Chase, A. W. Wright, D. G. Cash, W. C. Sherwood, E. G. Swanstrom, F. A. Clarkson H. A. Smith

CATARRH ELY'S Cream Balm!
ELY'S CREAM BALM CURES CATARRH ROSE-COLD HAY-FEVER COLD IN HEAD DEAFNESS HEADACHE PRICE 50 CENTS ELY BROS. OWEGO N.Y. U.S.A.
I suffered from catarrh 12 years. The droppings into the throat were nauseating. My nose bled almost daily. Since first days use of Ely's Cream Balm have had no bleeding, soreness is entirely gone. D. G. Davidson, with Boston Boston.
HAY-FEVER
A particle is applied into each nostril and is agreeable. Price 50 cents at druggists; by mail registered, 60 cents.
ELY BROTHERS, 56 Warren St., N. Y.

CAUTION
Beware of Fraud, as my name and the price are stamped on the bottom of all my advertised shoes before leaving the factory, which protect the wearers against high prices and inferior goods. If a dealer offers W. L. Douglas shoes at a reduced price, or says he has them without my name and price stamped on the bottom, put him down as a fraud.

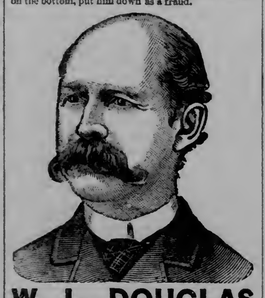

W. L. DOUGLAS $3 SHOE. FOR GENTLEMEN.
The only calf $3 SEAMLESS Shoe smooth inside. NO TACKS or WAX THREAD to hurt the feet, easy as hand-sewed and WILL NOT RIP.
W. L. DOUGLAS $4 SHOE, the original and only hand-sewed welt $4 shoe. Equals custom-made shoes costing from $6 to $8.
W. L. DOUGLAS $3.50 POLICE SHOE. Railroad Men and Letter Carriers all wear them. Smooth inside as a Hand-Sewed Shoe. No Tacks or Wax Thread to hurt the feet.
W. L. DOUGLAS $3.50 SHOE is warranted for heavy wear. Best Calf Shoe for the price.
W. L. DOUGLAS $2.25 WORKINGMAN'S SHOE is the best in the world for rough wear; one pair ought to wear a man a year.
W. L. DOUGLAS $2 SHOE FOR BOYS is the best School Shoe in the world.
W. L. DOUGLAS $1.75 YOUTH'S School Shoe gives the small Boys a chance to wear the best shoes in the world.
All made in Congress, Button and Lace. If not sold by your dealer, write
W. L. DOUGLAS, Brockton, Mass.
FOR SALE BY SUFFEL & CO

HARWOOD'S
City Transportation, Freight & Express Drays
Office 17 First Ave. West.

C. B. WOODRUFF,
Wholesale and Retail
LUMBER,
Office, yards and Planing Mill 739 Garfield Ave. (3rd Street) Rice's Point
Complete stock of Dry Lumber, all grades.
Joist, Dimension, Boards, Flooring, Ceiling, Siding and Oak Flooring.
Long Joist 2x10, 2x12 and 2x14, 12 to 26 feet long.
Crowning by machinery a specialty.
Will deliver lumber to any part of the city.
Telephone No. 132. Mail bill of Lumber wanted or call for prices

A Clean Sweep.
In Parlor Furniture etc. Call and Examine my Extensive line of
HOLIDAY -:- GOODS,
Wilton Rugs, Couches, Pillow Couches; Divans, Ottomans Antique Rockers, Hall and Library Chairs and a choice line of Parlor Furniture of every discription. I have just added a full new line of the very latest coverings. These are especially adapted for holiday presents and PRICES GUARANTEED VERY LOW.
F. S. Kelley.
710 W. Superior st.

BELL & EYSTER'S BANK
AND
SAFETY DEPOSIT VAULTS
NO. 8 WEST SUPERIOR STREET.
PAID IN CAPITAL - - $100,000.00
HENRY H. BELL, MANAGER. W. B. BELL, CASHIER.

WM. C. SHERWOOD & CO.
We have Genuine Bargains in Lots and Blocks near the Car Works at West Duluth. All we ask is for parties to look at our prices, and if prices are not lower than any other property in same vicinity, do not buy of us. Call in. Write,
WM. C. SHERWOOD & CO., ROOM 8, METROPOLITAN BL'K.

Hartmann & Mallett.
Office on Ground Floor of Fargusson Block.
We invite all those who want to get a share in the benefits to be derived from
THE GREAT BOOM
WHICH IS BEING INAUGURATED
In The Vermilion Country
TO CALL AND GET A LIST OF THE
Best Mining Properties to WOrk On
We don't charge anything for the information we give but will sell or lease on reasonable terms.
HARTMANN & MALLET,
GROUND FLOOR. FARGUSSON BLOCK.

AMUSEMENTS.
GRAND OPERA HOUSE.
J. T. CONDON, Lessee and Manager.
ONE NIGHT ONLY.
Monday, December 24.
Lilly Clay's -:-COLOSSAL-:- GAIETY-:-COMPANY.
40 HANDSOMEST LADIES IN THE WORLD. 40
A monument of Merit.
The People want it. They must have it.
Grand Production of
"ROBINSON CRUSOE."
Prices, 50c, 75c, $1.

People's Theater.
WEEK OF NOV. 19th.
AN OLIO OF UNPRECEDENTED NOVELTIES!
The Electric Star Trio
MCALL, BLAKE & NOLAN
MISS DELLA HUNTLY, MISS LOTTIE DASHWOOD, JERRY KEATING,
F. C.—FOY & RIVERS—MABLE FISKEY BARNETT.
J. J.—RILEY & SMITH—LIZZIE
The laughable spicy comedy, entitled
JUST MY LUCK
Prices 25, 35 and 50 Cents.

EUROPEAN HOTEL,
215 West Superior St.
Furnished Rooms by Day, Week or Month, at Reasonable Rates.
MCKAY BROS, - - PROPRIETORS

$8.00 Best Set of Teeth
CULLUM, Painless Dentist
Room 1-7, 406 West Superior street, Farusson Block, Duluth

GLASS BLOCK LAUNDRY.
HIGH GLOSS. DOMESTIC FINISH.
Special Rates on Lace Curtain and Family washing. Centrally located.
W. E. KERNS, Prop.
103 West Superior street.

DEAD ANIMALS
Promptly Removed on Short Notice.
THOMAS HALFORD,
Telephone 12[illegible].

A. FITGER CO.'S LAKE SUPERIOR BREWERY
Is the largest in the State of Minnesota outside of the Twin Cities.

You are Wanting Something in Our Line
We are Manufacturers We make Goods to Order and Sell only at Retail.
You get them at Jobbers Prices.

TRUNKS.
We keep in stock the finest line to be found in the Northwest. In Sole Leather, Leather Canvass and Zinc. You can have them made to your liking. All kinds of leather goods specialties. Cuff and Collar Boxes and various unique Toilet Articles We are showing a Holiday line well worth your time to examine Come and look at them.
Duluth Trunk Factory.
712 West Superior Street.

C. KALB,
Wholesale and Retail
Flour, Feed and Baled Hay
Burg-Kugler Block, 129 East Superior St.

$500 REWARD!
WE will pay the above reward for any case of Liver Complaint, Dyspepsia, Sick Headache, Indigestion, Constipation or Costiveness we cannot cure with West's Vegetable Liver Pills, when the directions are strictly complied with. They are purely Vegetable, and never fail to give satisfaction. Sugar Coated. Large boxes, containing 30 Pills, 25 cents. For sale by all Druggists. Beware of counterfeits, and imitations. The genuine manufactured only by JOHN C. WEST & CO., "The Pill Makers," 862 W. Madison St., Chicago. Free trial package sent by mail, prepaid, on receipt of a 3 cent stamp. Sale by Boyce & Totman, Opera House Drug Store, Duluth, Minn.

Health is Wealth!

DR. E. C. WEST'S NERVE AND BRAIN TREATMENT, a guaranteed specific for Hysteria, Dizziness, Convulsions, Fits, Nervous Neuralgia, Headache, Nervous Prostration, caused by the use of alcohol or tobacco, Wakefulness, Mental Depression, Softening of the Brain resulting in Insanity and leading to misery, decay and death, Premature Old Age, Barrenness, Loss of Power in either sex, Involuntary Losses and Spermatorrhoea caused by overexertion of the brain, self-abuse or overindulgence. Each box contains one month's treatment. $1.00 a box, or six boxes for $5.00, sent by mail prepaid on receipt of price.
WE GUARANTEE SIX BOXES
To cure any case. With each order received by us for six boxes, accompanied with $5.00, we will send the purchaser our written guarantee to refund the money if the treatment does not effect a cure. Guarantees issued only by Boyce & Totman, Opera House Drug Store, Duluth, Minn.

UNDERTAKING AND EMBALMING!
F. BAYHA.
Our stock of BURIAL CASES, TRIMMINGS, ROBES, Etc., is as complete and varied as money can secure, and our equipments and facilities the very best. ALL ORDERS RECEIVE PERSONAL AND PAINSTAKING ATTENTION.
We have also the largest and best selected stock of FURNITURE to be found in West Duluth, embracing plain, antique and unique designs, in all grades and sold at closest competing prices. ELEGANT UPHOLSTERED DESIGNS. HOLIDAY SPECIALTIES.
F. BAYHA, 1905 W. Superior St.
FUNERAL DIRECTOR!

C. H. GRAVES & CO.,
INSURANCE
Real Estate & Loans
Acres at the West End.
Acres on the Hill.
Acres in the East End.
Lots in Portland.
150 Lots in Endion.
300 Lots in London.
ESTABLISHED 1869.

SEWERS CONNECTED.
P. V. DWYER & BROS.,
PLUMBERS
No. 16 Second Avenue West, Duluth.

Sault Ste. Marie, Mich.
IT IS LOCATED AT THE
HUB OF THE Great Lakes
and the CONVERGING POINT of new and important RAILWAY SYSTEMS. It has a Water Power with Lake Superior for its Millpond. This is a good place to buy Real Estate for prices are low and a great city is sure to grow up here. For maps and information address
W. C. TETER & CO.,
Sault Ste. Marie, Mich.

PRIVATE BOX TRADE A Specialty WITH US.
A MAN WHO SMOKES CAN SAVE MONEY BY BUYING HIS CIGARS THE BOX.
BOYCE & TOTMAN, At Opera House Drug Store.
Magnolia, El Loro, Flor de Nellie, La Equitavia, El Santo Nardo.

MORISON & MACFARLANE.
32 Exchange Building,
Have Lots and Blocks in the Grassy Point additions, in the immediate vicinity of the West End improvements, for Sale at Great Bargains; also acreage suitable for platting on the St. Louis Bay, cheap. Will be pleased to show intending purchasers over the ground and furnish all information regarding said properties. Choice Lots and Blocks in Hunter's and Macfarlane's Grassy Point additions are being rapidly taken up, and prices sure to advance. Come and make your purchases early before they are all gone.

Carpets Draperies : Carpets.
This is our Business Exclusively. We are not Conducting a Variety Store.
The holiday season with the many plans for new home comforts and surprises is at hand. Our desire is to be your "Good Genus" in this planning. Our space is too limited to enumerate in detail our different kinds, grade and textures of carpets or to elaborate on our display of Window Draperies, Rugs, Matts, Oil Cloths, Linolium, Window Shades etc. But they are all here and at prices which you must own are honest.
We are "at home" every day and evening.
H. -:- BEIER,
30 E. Superior street.

ECKERT, WILLIAMS & CO.,
WHOLESALE COMMISSION
AND DEALERS IN
Corn, Oats, Flour, Mill Feed, Hay, Etc.
Office and Warehouse on Lake Ave., opp. Sutphin's Cold Storage

Economy Baking Powder !

Try it and find that for 25c you have found as good a Baking Powder as any you have paid 50c for.

DULUTH EVENING HERALD.

Economy Baking Powder !

Is to be had at

JOHNSTON'S TEA STORE,

No. 514 West Superior St.

VOL 6: NO. 207 DULUTH, MINN., THURSDAY DECEMBER 20, 1888.—[illegible] O'CLOCK PRICE TWO CENTS.

100 OVERCOATS FREE | 100

1-2 FOR THIS WEEK ONLY 1-2

1-2 PRICE ON OVERCOATS AND SUITS. 1-2

ONE-HALF OFF

—ON ALL—

Suits and Overcoats.

1-4 ONE-QUARTER OFF 1-4

—ON ALL—

HOLIDAY GOODS.

Appropriate, Useful, Acceptable.

Our Store filled to Overflowing with an Attractive Display Of Holiday Goods.

Seal Skin Caps, Silk Plush Caps.
Kid Gloves, Mittens,
Smoking Jackets. Dressing Gowns,
Embroidered Suspenders. Bath Robes.
Silk Handkerchiefs. Neck Scarfs,
Silk Umbrellas and Canes, "Gold and Sterling Silver Heads."
Silk Mufflers. Fancy Hosiery,
Fine Underwear,
Silk Embroidered Night Shirts.
Fancy Collar and Cuff Boxes,
Fancy Handkerchief and Glove Boxes,
Collars and Cuffs, Suspenders,
Wilson Bros. Perfect Fitting Shirts.

Our Boys' and Children's Department is full of Novelties in Suits and Fur Trimmed Overcoats, while our stock of Men's Overcoats, Suits and Pants is the finest in the land.

We call your attention to our Great Sale now going on at Half-price on all Suits and Overcoats in Men's, Boys' and Children's.

Our Great Overcoat Sale Beats the World.

100 Overcoats to be Given Away

For the Benefit of the Poor by

THE GREAT EASTERN.

M. S. BURROWS & CO.

Duluth, Minn., and West Superior, Wis.

PANTON & WATSON.

CLASS BLOCK STORE.

Our Book Department

To be closed out entirely. To effect this by December the 24th we begin an unprecedented slaughter sale. Cost is no object; every book must go no matter what the loss is. We must have the room. Don't fail to take advantage of the following extraordinary Bargains. Compare our prices then buy where you can buy the cheapest.

Bulwer Lord Lytton's complete works, 13 vols. illustrated, cloth gilt, publisher's price $19.50, our price $8.00.

Bulwer Lord Lytton's complete works, 13 vols. illustrated, half Morocco, publishers price $39.00 our price $12.75.

Carlyle's works, 11 vols. cloth gilt, publishers price $16.50, our price $7.50.

Carlyle's French Revolution, 2 vols. half Morocco, publishers price $6.00 our price $2.98.

Gibbon's Decline and Fall of the Roman Empire, 6 vols. 12 mo half calf, publishers price $15.00, our price $6.98.

Black's works, 15 vols., cloth, gilt, publishers price $15.00, our price $7.50.

Chambers Encyclopedia, unabridged and revised, with an elaborate and carefully prepared American supplement, 40 full faced maps, 6 large imperial 4 to vols. 12x9 inches, publishers price $18.00, our price $10.50.

Handy Volume Shakespeare, complete in 12 vols., with Glossary, sale price $3.98.

Dickens' complete works, 15 vols., cloth, publishers price $15.00, our price $6.00.

Walter Scott's Waverly novels, 12 vol cloth extra publishers price $18.00, our price $4.98

McCarthy's history of our own times, 2 vols. half calf, publishers price $6.00, our price $2.75.

Les Miserables, Hugo, 3 vols., cloth, publishers price $5.00, our price $1.98.

Will Carlton's Poems, fancy cloth, $1.68 not $2.50.

E. P. Roe's works, extra cloth, $1.15 elsewhere $1.50.

Louisa M. Allcott's works, our price $1.10.

Lew Wallace's works, $1.15 vol.

Mrs. Mary J. Holme's works, $1.18, publishers price $1.50.

Padded Seal Poets, our price $1.15 vol.

The Dore Gallery of Bible Illustrations, handsome cloth $1.48.

Life of Christ by Fleetwood, our price $1.25.

Geo. Eliots complete works, 8 vols. regular cloth, publishers price $12.00, our price $3.50.

Irving's Life of Washington, 3 vols., cloth extra, publishers price $4.50, our price $1.75.

Cooper's Novels, 5 vols. cloth, publishers price $5.00, our price $2.75.

Thackeray's complete works, 10 vols., cloth publishers price $15.00, our price $4.98.

Cooper's Leather stocking tales, 5 vols., cloth, publishers price $5.00, our price $2.75.

Green's history of the English people, 4 vols., cloth, publishers price $6.00, our price $2.75.

J. Fenimore Cooper's complete works, 16 vols., cloth, extra, publishers price $24.00, our price $10.00.

Macauley's History of England, 5 vols., half Morocco, publishers price, $15.00, our price $4.75

Macaulays History of England, 5 vols. cloth publishers price $5.00, our price $1.35.

Knight's history of England, complete, 8 vols., cloth extra, publishers price $12.00, our price $4.39.

Rollin's Ancient History, 4 vols, 8 vo, gilt, publishers price $8.00, our price $2.98.

All Caxton's editions, cloth, publishers prices 50 cents, our prices only 25 cents.

1,000 song and ballad folio, 192 pages popular music by famous composers worth 50 c. our price only 15c.

The Mikado piano gems on airs from Gilbert and Sullivans opera sale price

All juvenile books at cut prices. Don't fail to take advantage of these Cut prices on books at the Class Block Store.

PANTON & WATSON.

THE PRICE OF BREAD.

Bakers Continue to Advance Values on the Staff of Life Because of Flour's Scarcity.

While Millers Decide to Close Mills Because of the Alleged Overproduction.

CHICAGO, December 20. The action of the Millers Convention held this week in Milwaukee in deciding to shut down the mills and restrict production on the ground that the supplies in sight are in excess of the demand is calculated to create considerable surprise in view of the advance in the price of bread in Chicago, New York and other cities during the past six weeks. In this city, for instance, the price per loaf has been advanced a penny at a time from six to nine cents and there are still mutterings in the air which foreshadow another advance to ten cents within a brief period. To enquiries the master bakers reply that the high figure and scarcity of flour are responsible for their action and that it has been forced upon them by necessity. Yet at the conference of yesterday and the day before, millers representing nearly every state between New York and Minnesota and representing a production of 100,000 barrels daily, declared that over production was ruining the business, and figures were submitted showing that in New York and Brooklyn the stock on hand was equal to a four months supply. So the output is to be reduced and the bakers afforded another opportunity of adding one more match to their profits, while the people to whom the "staff of life" is a necessity are ground between the upper nether millstones. Meanwhile the prices of butter, meats and vegetables continue to advance in this city until it begins to look as if a return to war figures is among the certainties.

TARIFF REFORMERS.

They Congregate in Milwaukee to Protest Against the Evils of Protection.

MILWAUKEE, Wis. Dec. 20.—Quite a large number of tariff reformers from different parts of the state are arriving in town this morning and making a rendezvous at the quarters of the Juneau club and the Plankington House. They are here in response to a call issued by the club for a conference of Democratic tariff reformers for the purpose of taking immediate and vigorous steps toward spreading information and enforced discussion of the tariff question. More than local interest attaches to this conference from the fact that it is intended as the nucleus of a national movement, and will take initiative stens toward the calling of a national convention next spring. Those responsible for the movement say that the time has arrived when the Democracy must make the question of tariff reform the paramount issue, and that tariff reformers without distinction of party, the Democracy in general and the Democratic clubs of the country particularly, must unite together upon this issue. Without education and organization they say it will be impossible to make a successful fight against the great combination of tariff beneficiaries which has at last got complete control of the government.

They Don't Hitch.

LONDON, Dec, 20.—Queen Victoria and the emperor of Germany, according to the talk of the clubs, are again at loggerheads. According to the story, the queen has personally written to the emperor upbraiding him for his refusal to grant to his mother the Empress Willham, the use of the Nene Palais at Pottsdam for a country residence; and in assigning to her the Charlottenhof villa, which for years was inhabited by the favorite mistress of her husband. The queen is said to feel so wroth at the manner in which the emperor has treated his mother that she will endeavor to induce the latter to take up her residence permanently in England. That the personal relations between the two sovereigns are greatly strained admits of no doubt and the Prince of Wales is said to more than share his mother's opinions and feelings.

The Whisky Trust.

CHICAGO, Dec. 20.—There will be a meeting of representatives of the whisky trust in this city a few days hence, at which it is understood that a considerable reduction in the price of the commodity will be announced. The object of this move is to freeze out the distillers who, like Schufeldt, Lynch and others, refuse to join hands with the trust. Prominent members of the latter say unhesitatingly that they will put down the price so low that the opposition will be unable to compete, except at a loss of hundreds of thousands of dollars annually, and that they will be compelled to close their places in self defence.

Dakota Democrats.

MITCHELL, Dakota, Dec. 20.—A mass convention of South Dakota Democrats opened here today for the purpose of urging the movement for statehood. The Democrats of the territory are very anxious that action in this matter should be taken by the present Democratic congress, and at a private conference held last week a call was issued for the gathering of today. A resolution will be submitted upon recess and adopted urging the congress to pass the Platt bill for the admission of South Dakota, and an address will be issued to the Democrats of the territory calling upon them to join in the movement for immediate statehood.

It Was Not He.

NEW YORK, Dec. 20.—The case of Palmer D. Wells the stenographer who is charged with writing obscene letters to Minnie Irving, better known as Minna O'Dell, the poetess and sweet singer, is up again before Commissioner Shields this morning. Wells was an old admirer of the complainant but he indignently denies the charge and the handwriting of the letters complained of differs radically from his own.

Montague & Co. jewelers at 319 West Superior st. are acknowledged to be the most reasonable in prices in watches diamonds and fine jewelry.

Elegant Plush Dressing Cases and Perfume Stands at

MAX WIRTH'S,

13 West Superior Strett.

From Yesterday's Last Edition.

HAVE DIFFERENT OPINIONS.

Two Chicago Courts Make Conflicting Decisions.

CHICAGO, Dec. 19.—Judge Horton's court was crowded to suffocation with lawyers and others this morning when the case of Bernard Kuppenheimer, receiver of the Lindauer case came up on habeas corpus Kuppenheimer had been committed to prison for contempt of court by Judge Prendergart, of the county court, for acting as receiver of the estate under appointment of Judge Horton of the circuit court The clash of authority between the courts, is of the highest importance to the bar, and it is believed that Judge Horton will vindicate his own authority and allow Kuppenheimer to go free.

THE BLAINE FAMILY ROW.

All Hope For a Reconciliation Between Young Blaine ane His Wife Abandoned.

Old Mrs. Blaine and the Boy Will not be Advised by the Plumed Knight.

NEW YORK, Dec. 19.—From inside sources it is learned that the friends of Mrs James G. Blaine, Jr., nee Miss Nevins, have abandoned all hopes of effecting a reconcilition between her and her boy husband. Mr. Blaine, Sr., has all along been anxious for a restoration of peace, but his wife is as implacable as ever, and her son inherits so much of her spirit and ideas that any hope of appealing to his honor and feelings has been abandoned. Despite the fact that Mrs Blaine, Jr., the deserted wife, is a member of the Catholic church, it is believed in many quarters that soon after her entrance to theatrical life she will institute proceedings in divorce against her husband on the ground of desertion.

The Garretts' Successor.

PHILADELPHIA, Pa., Dec. 19.—In well-informed railroad circles here it is stated that Charles F. Mayer will be elected president of the Baltimore & Ohio today, and that he will at once revive to some extent the old aggressive policy of the Garretts.

To Meet in Paris.

PARIS, Dec. 19.—Bond holders of Panama Canal Company will hold a meeting January 29th to discuss the course they shall pursue in a view of the company's difficulties.

T. C. Loucks, Chicago, is in the city today.

Thos. Dowse is expected to return from the east tomorrow.

State secretary Hildreth, of the Y. M. C. Association is in Duluth.

H. C. Irons, of the leading grain firm of Fargo, is in Duluth today looking up grain matters.

E. C. Wadhams left today for his old home in Wilkesbarre, Pa., to spend the holidays.

Secretary Phelps of the chamber of commerce is on his way to Chicago for a few days visit.

G. M. Hanchett left this forenoon for his old home at Janesville, Wis., where he will spend the holidays.

R. S. Munger is in attendance at a meeting of the directors of the Duluth & Winnipeg at St. Paul today.

Major and Mrs. Upham and son John left today for New York and the east. They will be absent some time.

Directors for the coming year were elected by the Y. M. C. Association last night. They were Messrs. Holgate, Scott, Spencer, Carpenter and Linden.

Probably all city officers will move into the new building about February 1st.

FOUND FROZEN FAST.

THE HOD AN FOUND IN THE ICE NEAR RICE'S POINT.

This morning people walking on the ice near the end of Rice's Point and between there and Superior were horrified to find the body of a man lying in the ice and half enclosed in its glassy letters. The coroner was at once notified and this afternoon he visited the spot and the body will be brought up and placed in the morgue. As yet no means of identification have been found on the dead man, nor is the unfortunate known to those who have viewed the body. It is probable that identification will follow the placing of the corpse in the morgue. It is supposed that he is the man who was drowned at Spirit Lake three weeks ago, as reported at the time.

Desirable property for sale on Minnesota Point.

MENDENHALL & HOOPES.

We have a large amount of property for sale and to rent in all parts of the city. Call on us. We can suit you.

MENDENHALL & HOOPES.

Editor Dworschak, of the Volksfreund, is nursing a cracked head and a bruised body. Monday night as he was going home he was pounced on by several toughs, near Fifth avenue east, was knocked down, jumped on and kicked to the evident satisfaction of his assailants for they quickly made tracks without saying a word. He has no knowledge of who they were but spends his time nursing his wounds.

Troy Laundry at No. 3 Seventh avenue.

The Troy Laudry does the best work in the state.

The Count.

ST. PAUL, Minnesota, December 19.—The official count of this state gives Harrison, 142,492; Cleveland, 104,385; Fisk, 15,311. Harrison's plurality, 38,107.

To Wait a Month.

WASHINGTON, Dec. 19—Mr. Springer stated in the House today that the committee on Territories this morning decided not to call up Territorial Bills until Jan 15th.

The Americas at Sydney.

SYDNEY N. S. W., DEC. 19, A game of base ball was played here between the American teams. The result was as follows: All America's 6. Chicago's 3.

Montague the jeweler will sell you watches, diamonds and fine jewelry at prices that are worth investigating. He keeps nothing but the very best of goods. Give him a call

319 W. Superior st

FIGURES ON THE FRAUD.

A Few Facts Regarding the Utopian Scheme Hatched by Fertile Eastern Brains

For the Wiping of Lake Superior From the Map in the Ore Trade.

If ever a wild and boyish scheme came out from Utopia it is that to which a number of St. Paul men have recently attached their names and given their sanction. It has been mentioned in these columns but the full absurdity of the plan has hardly been shown. The scheme is to transport Vermilion ore to St. Paul by rail, thence by the roundabout route of the Mississippi and Ohio rivers to Pittsburgh furnaces, the idea being to make St. Paul an ore distributing point and save one handling of the iron. The fallacy and ignorance in which the plan is conceived is best shown by figures. Iron ore now goes to the Pittsburgh furnaces by way of Duluth, Two Harbors, and the lakes, being reshipped by rail from Cleveland and other Ohio points. This necessitates twice handling on the cars, from the mines to Two Harbors and from Cleveland to Pittsburgh. From Duluth to Cleveland is about 800 miles. The distance between the mines and Two Harbors is seventy miles and from Cleveland to Pittsburgh about ninety, making a total distance in present routes of 960 miles, of which about 160 is rail haul. From the mines to St. Paul is 250 miles, from St. Paul to Pittsburgh 1300, a difference in favor of present routes of 90 miles of rail and 500 miles water carriage. This difference the cost of one handling at Cleveland is expected to turn to the favor of the new project. The idea is preposterous, especially as the Cleveland handling is less than twenty-five cents per ton. But another point, the season of navigation on the upper Mississippi is about seven months, if low water does not interfere. It usually does. On the Ohio there are always two months of summer when travel is completely blocked by low water. Five months is therefore the longest season practicable. While on the lakes one steam vessel will carry 2,000 or 3,000 tons and will tow another of nearly the same capacity in four days to Cleveland. On the rivers a tow[illegible] barge and her four attendant scows can carry only about 1,500 tons and will be two weeks in making the trip. A little might, perhaps, be saved in insurance.

The perpetrators of this scheme link the name of President Stickney of the St. Paul & Kansas City, with their own and claim that he proposes to consolidate the Kansas City, the St. Paul & Duluth, and the Duluth and Iron Range railroads in one system, to be operated in conjunction with the lines of the boats on the rivers. It may take more money than Mr. Stickney supposes to consolidate the St. Paul & Duluth and Iron Range in his system. Reports would indicate that whatever cash he can scrape together is needed for his own road and a few more sensible schemes he is interested in.

AGITATED IRISH CIRCLES.

Reports of Detectives Circulating in an Irish Society Gathering Times' Testimony.

A Celebrated Mollie Maguire Sleuth Said to be Aiding in the Work.

CHICAGO, Dec. 19.—Irish circles here have been stirred to their depths by the report that British detectives with the assistance of the Pinkerton agency operators have been quietly circulating among the members of the Clan Na Gael and endeavoring to secure information which will assist the Times in its case before the Parnell commission. Little faith however, is placed in the story that McParlan, the celebrated Mollie Maguire detective has the case in hand, as he has not been seen in the city for some time. It is said that McParlan was at one time himself a member of the Clan Na Gael and that he had considerable influence among certain elements of the order.

A New Hampshire Accident.

HOOKSETT, N. H., Dec. 19.—Three wooden bridges spanning the Merrimac river on the Suncook branch of the Concord railway have been undergoing repairs, and heavy timber stays have been put under them. This fore-noon, as a large gang of men were at work on the middle bridge, the ice suddenly began to move precipitating the bridge and eleven men over the falls. Three men were drowned and the rest were rescued in a severely injured condition.

Our Friend the Enemy:

NEW YORK, DEC. 19. The Haytian acting consul at this city stated that up to this noon no official information has been received from Hayti. He had not expected any official documents by the steamer Saginaw, which arrived yesterday as she touched only at northern points of the Island.

W. C. Sherwood & Co.

Have some special bargains to offer for one week from this date, and bargains will not wait.

An Atrocious Falsehood.

"Speaking of liars, Ananias was an amateur as compared to Mosely."

"Has Mosely distinguished himself?"

"I should say so. He was telling me just now that a tramp went into his yard this morning and sawed half a cord of wood before asking for anything to eat."—Lincoln State Journal.

Any One Can Play the Piano with It.

His name is Abdank-Abakanowicz—no man with any other name could have done it—and he has invented an electrical machine by means of which any one can play the piano. Last night he gave an exhibition in Dr. Doremus' lecture room in the New York college, and, by means of his utterly heartless device, he played music forward, backward and sideways, producing a combination of Mozart when he was playing forward and of Wagner when he was playing backward. It was interesting as an exposition of what Wagnerian music really is, but the thought of an instrument being abroad in the land wherewith any one can play the piano is curdling to contemplate. — New York Graphic.

Large line of Imported Perfumes and Cut Glass Bottles at

MAX WIRTH'S,

13 West Superior Street.

A LARGE LINE OF

Ghildren's Picture Books

AT REDUCED PRICES.

DOLLS! DOLLS!

$1.50 Dolls for 75c.
1.25 " 65c.
1.00 " 50c.
80c " 40c.

At L. J. BOND'S

Successor to Plinther & Bond,

101 West Superior St.

FINE GOODS

FOR THE

HOLIDAY TRADE.

Plush Goods,
Leather Goods,
Cut Glass Ware,
Dressing Cases,
Odor Cases,
Traveling Cases,
Manicure Sets,
Fine Goods,
Handsome Goods.

Call and inspect them.

B. F. Mackall & Co.

7 West Superior street.

WOULD

$10.00

HELP YOU?

This amount at least can be saved by ordering a suit of clothes of Harrington The same saving in proportion on parts of a suit or on an overcoat. Room 6, Opera house block.

W. F. Parsons

BUSINESS COLLEGE

—AND—

SHORTHAND INSTITUTE.

Open day and evening.

XMAS.

We have just received a fresh lot of

Florida Oranges,

Malaga Grapes,

Nuts of all kinds,

And a fine line of

Cream Candies

For Xmas.

Remember we have the finest line of Olives, Limes, Pickles and in factall table delicacies in the city. Look in this space for our special sale on Saturday Dec. 22.

D. Buchanan.

131 W. Superior st.

Coulter & Brown Co.

19 West Superior st.

SPECIALTIES

—FOR—

CHRISTMAS and NEW Years PRESENTS. BRIC-abrac and choice patterns from all the celebrated manufacturies in the world. CUT glass of the finest workmanship.

35 new designs in hanging lamps at prices to move them.

West Duluth Land Co.'s Lots.

Block on Fourth Avenue.
A choice lot on Central Avenue.
Broadway lots.
A large list of Fifth Auenue lots.
Before buying in West Duluth see my List.

E. W. MARKELL,

Room 5 Opera Block,

EVENING HERALD.

THE DULUTH EVENING HERALD is issued from its office in the Bunnell block every afternoon. First edition at 4 o'clock. Last edition at 5 o'clock. THE EVENING HERALD will be delivered to any part of the city or mailed to any address for fifty cents per month.

The best advertising medium in Northern Minnesota. Special attention given to securing results to those who use its columns.

DULUTH HERALD CO., Publishers.
MILIE BUNNELL, Manager.

OFFICIAL PAPER OF DULUTH.

The Fergus Falls Journal publishes a cut of Mike Doran, the political broker, and labels it "The Poet Whittier."

The army of sleuths who are on Tascott's trail are not attending strictly to business. He has not been arrested a single time to day.

Although this year has seen three German emperors, not one of them celebrated his birthday as emperor during 1888. And the health of the present emperor is not the best.

Cleveland's future is still a matter of speculation, but it is generally believed that he will assume the management of some big financial scheme immediately after his term expires.

As the time for the assembling of the legislature approaches the prospect of W. D. Washburn being elected United States senator grew beautifully less. Satin now has the pole in the race and he will keep it to the finish.

Gorman, Digges is described by travelers as a good-looking, finely built man. Those who saw his picture as printed in a Minneapolis paper a day or two ago would be led to believe him to be anything but a good specimen of manly beauty.

In New York a new law goes into effect after January 1, which prohibits newspapers from printing detailed accounts of executions. That law will be meat for the newspapers. It will be another illustration of prohibition that does not prohibit.

The readers of the EVENING HERALD will save many dollars by reading carefully the bargains offered in our advertising columns before making their Christmas purchases. Just at this season of the year the announcements of merchants are mighty interesting reading.

Lord Sackville, who intends to winter on the Riviera, will probably be appointed ambassador to Constantinople next spring, when Sir William White is going to retire on a pension. Lord Sackville's appointment, however, can only take place if the superior claims to the post of Sir Henry Drummond Wolffe are ignored.

It is amusing to read the abuse heaped upon Senator Ingalls by Democratic newspapers. Senator Voorhees, the great Hoosier Democrat, once abused Mr. Ingalls, and the latter talked to him. Mr. Ingalls does not give his assailants a good talking to very often but when he does his remarks are to the point. It does not pay to abuse him if he feels like resenting the attacks.

The New York Star has published an editorial in which it advises President Harrison to make Grover Cleveland his attorney general. This is cheeky, to say the least. President Harrison will make up his cabinet from good Republican timber and even if he should tender Mr. Cleveland the place as suggested by the Star, it is not at all probable that the latter would accept it.

The governor of West Virginia evidently believes that the Democrats ought to have been successful, whether they were or not, and he proposes to issue certificates of election to all four of the Democratic candidates for congress, whether the returns show their election or not, and in order to do so he will call out the militia. Two congressional districts out of the four in West Virginia elected Republicans.

There is an old saying that "competition is the life of trade" and yet it appears it is not true as to the present condition of the country. The great aim in all business appears to be to get rid of competition through trusts, so as to increase prices to consumers. Witness the coal mines shutting down because coal is too cheap, and the copper mines closing so as to keep up the French corner. The consumer is sick.

The scheme of the Democrats to divide Texas is not looked upon with favor by the residents of the Lone Star state. They have a pride in their big state because it is big and they do not care to have it cut up into a number of unimportant commonwealths. Even their loyalty to the Democratic party is subservient to their state pride and the advantage of gaining additional representation in the United States senate would be nothing when weighed against it.

Consul-General Phelan, at Halifax, has called the attention of the authorities at Washington to evidences of a disposition on the part of Canada to show greater liberality in the interpretation of disputed points as to the fishery rights and privileges of United States vessels. There is no reason to doubt that Canada is anxious to settle these long continued disputes and it is to the discredit of our statesmanship that commercial relations with the Dominion should continue to be complicated by a controversy which has so nearly worn itself out, and which has brought the parties so close to terms of settlement.

Excursion Tickets South.

"The North Western Line"—Chicago, St. Paul, Minneapolis & Omaha railroad—will sell tickets to many of the principal points in the south at greatly reduced rates on following dates:

December 18th, January 15th and 29th, February 12th and 26th, and March 12th and 26th, tickets will be good to return within 60 days from date of sale, and privilege of stop over at points south of Ohio river. Call at city or depot office of "The North Western Line."

GEO. M. SMITH,
General Agent.

TO GO TO WASHINGTON.

Company K Raising Money on Which to Represent Duluth at the Inaugural.

Let it be Aided as Much as Possible in Its Endeavor—Good Representation.

At the meeting of company K, second regiment, M. N. G. held Monday a large part of the membership of the company signified their desire to go to Washington in March to attend the inaugural ceremonies. It is assumed that these ceremonies will be more important and on a grander scale than ever before and that they will be participated in by a greater number of military and civil organizations than any ever before held. Captain Dewitt is endeavoring to arrange for the attendance of the company at the inaugural and has secured pledges of a greater part of the $1000 needed to pay the expenses of the company for the trip. About $600 has been promised. It is to be hoped that the rest can be easily and quickly secured in order that the company may go, and may represent Duluth well. Owing to the lack of drill of late, a considerable amount of hard work is needed to bring the command to such a state of efficiency that it could creditably take part in the exercises, and this drill will at once be entered upon if it is finally decided to make the trip. Company K has much good material, and a few months of work will put it in a position to compete with the best. It is hoped that the company may go.

RAILROAD NOTES.

The Northern Pacific earnings for the second week in December were $360,000, a gain of $65,046.

President A. B. Stickney has heard the St. Paul story about an iron line and consolidation of the steamboat interests o the Ohio and Mississippi river with several northwestern lines, and squelches the rumor of his connection with the thing by the sententious remark that he is not crazy.

Copper is being forwarded in regular shipments to the east via South Shore road, and the big ferry. St. Ignace, is carrying loaded ore cars across every day now billed to Ohio furnaces.

Parker's Oyster House.

Oysters sold by the pt, qt., 100 or 1000. Try 25c. dinner at Parker's oyster house. Take home one of Parker's loaf fries.

Call at the Northwestern Fuel company's 114 West Superior street, Fargusson building, corner Third and West Superior streets, and examine their combination coal. Cheapest fuel in the market.

Our Habitual Criminal Act.

Philadelphia Press: The people of Illinois have reached the conclusion that it does not pay to allow habitual criminals to go at large any more than if they were confirmed and dangerous lunatics. By the habitual act in that state a man convicted of burglary a second time gets twenty years in the penitentiary, no matter how small the value of the booty. The law and its enforcement are criticised in some quarters because recently a cripple of 28 was sentenced to twenty years' imprisonment for breaking into a saloon and stealing $3, and a lad of twenty received a like sentence for breaking into a barn and stealing an old harness. This is looked upon as an excessive punishment for a petty theft, but the penalty is not imposed for the punishment of the offender but for the protection of the public. The cripple who stole the $3 after breaking into a saloon did not steal $3,000 because of any scruples or moderation on his part, but because it was not there to steal. This was his fourth burglary and brought him within the habitual criminals act, with its twenty years' imprisonment. The barn-breaker and harness-stealer had also served one term for burglary and his sentence was not on account of the value of the harness, but because his second act of burglary showed that he was unregenerate and unreformed and not fit to be at large. The guilt of men who break into houses at night with intent to steal should not be measured by their good or ill success. The Illinois habitual criminals act is sound in principle. If adopted in Pennsylvania and vigorously enforced this state would soon be a much safer place of residence than now, especially in the country districts.

Don't forget the change in time of departure of morning trains over the "Omaha line," on and after Sunday Dec. 9th. Day trains will leave at 10:30 a. m.

You can save money by ordering a ton of Northwestern Fuel company's combination coal. Call and have its good qualities explained.

Six houses for rent at prices ranging from $10 to $55.
RICHARDSON, DAY & CO.

We invite you to inspect our line of fine perfumery. B. F. MACKALL & CO.

$500 to $5000 to loan on first mortgages.
D. W. SCOTT,
401 Duluth Nat. Bank Building.

AN ORGAN CONCERT.

PROGRAM OF THE ORGAN CONCERT AT THE PRESBYTERIAN CHURCH FRIDAY NIGHT.

Below is given the program of the organ concert to be given at the First Presbyterian church Friday, tomorrow evening, at 8 o'clock. A. M. Shuey, organist of St. Mark's church, Minneapolis, will be organist on the occasion:

1. Organ—March and Cortege.....Guonod
2. Duet—I Feel Thy Angel Spirit.....Graber Hoffman
   Mr. and Mrs. Cormany.
3. Organ—Larghetto, 2nd Symphony.....Beethoven
4. Quartett.....By the Church Choir.
5. Organ—Overture.....Shuey.
6. Bass Solo—Jerusalem.....Parker
   Emil Schmeid.
7. Organ { a Meditation / b Capsicco }.....Lemaigre
8. Soprano Solo—My Redeemer and My Lord.....Dudley Buck
   Mrs. F. S. Wardwall.
9. Organ—Fantasie au Faust.....Guonod
10. Organ { a L. Angelus / b Melody }.....Rubenstein
11. Soprano Solo—The Lord Is My Light / The Lord is My Shepherd.....23 Psalm
    Miss Minnie B. Rainey.
12. Organ—A Storm at Sea (Descriptive).....Ryder
    Mrs. D. McKindley, accompanist.

Fine confections expressly for holiday trade. B. F. MACKALL & CO.

No property in the West End lays so well is so convenient, or can be bought on easy terms, as lots in West End addition.
RICHARDSON, DAY & CO,
Exclusive agents.

Ask your grocer for Duluth Mills flour it is the best.

Dancing School.

Dancing classes will meet at Ingalls hall Thursdays.
Children's class from 4 to 6 p. m.
Adult class from 7:30 to 9 p. m.
Private lessons Friday morning from 10 to 12 a. m.
Classes will be strictly private.
No one will be admitted to the class unless they can furnish good references.
Miss A. F. SHUCKMYER, Instructress.
15 West Second street.

For Rent.

For rent 8 room house corner Fourth avenue east and First street. Lessee to buy the carpets, window draperies and stoves now in the house. Possession given from first to middle of January. G. G. Hartley, room 202 Duluth Union National building.

Look at the finest stove ever brought in to the city to be given away by H. S. Eaton to his customers January 1st.

Pozzoni's Complexion Powder produces a soft and beautiful skin; it combines every element of beauty and purity.

Duluth's Best flour is guaranteed the best patent flour on the market.

Telephone Exchange.

During a recent visit to the Telephone Exchange of this city, the reporter met Mrs. J. D. Rogers. The lady is well known here, having come from Minneapolis some five years ago to cast her lot in with the citizens of the Zenith city. In conversation she said this was the finest winter weather she has seen since her arrival and remarked that it would probably have been better for her if she had seen more just like it. And in explaination of that, she said that she had always enjoyed good health up to the time of coming here. That the first winter here she took a severe cold that settled in the head, not bothering her much in the throat, that she was unsuccessful in getting

rid of it and after trying for two years to get rid of her cold she found that she had catarrh and then commenced anew doctoring for that. That she was under treatment for catarrh with three physicians who assured her on the start that they could easily cure her, but that she did not receive the least benefit from the treatment and that she became discouraged and concluded there was no help for her, as she kept getting worse all the time. This summer she was feeling very bad, she had no ambition at all and felt more like keeping her bed than going around, her ears bothered her with ringing some of the time. She commenced to feel that something must be done or she could not live. So having seen the testimonies of many parties in the city who were treated with success by Dr. Cosman. She concluded to go and see him.

Well, what success had you?

Why the very best imaginable. I went to see Dr. Cosman, four months ago, and have been under his care over since, and I must say that the treatment has exceeded my most sanguine expectations, for to tell the truth, I had little idea that I could be helped, and I feel that there is no need for any person to despair of getting relief, after my case, for I think that I was the worst case the doctor ever had, and I would recommend any person suffering with chronic troubles to go and see Dr. Cosman.

Mrs. Rogers resides at Tenth avenue and Fourth street west.

DOCTOR
Ethelbert O. osman,
No. 26 Fourth Avenue West,
DULUTH, MINNESOTA.
Third house above the postoffice, where all curable diseases are treated with success.
Medical diseases treated skillfully. Consumption, Brights Disease, Rheumatism, and all Nervous Diseases, all DISEASES PECULIAR TO THE SEXES AND RECTUM A SPECIALTY. PILES CURED, CATARRH CURED.
Consultation at office or by mail, $1.00.
Office hours, 9 to 11 a. m., 2 to 4 p. m., and 7 to 8 p. m. Sunday 2 to 4 p. m.

AMUSEMENTS.

GRAND OPERA HOUSE.
J. T. CONDON, Lessee and Manager.
ONE NIGHT ONLY.
Monday, December 24.
Lilly Clay's
-:-COLOSSAL-:-
GAIETY-:-COMPANY.
40 HANDSOMEST LADIES IN THE WORLD. 40
A monument of Merit.
The People want it. They must have it.
Grand Production of
"ROBINSON CRUSOE."
Prices, 50c, 75c, $1.

People's Theater.
WEEK OF NOV. 19th.
AN OLIO OF UNPRECEDENTED NOVELTIES!
The Electric Star Trio
MCALL, BLAKE & NOLAN
MISS DELLA HUNTLY,
MISS LOTTIE DASHWOOD,
JERRY KEATING,
P. C.—FOY & RIVERS—MABLE FISKEY BARNETT,
J. J.—RILEY & SMITH—LIZZIE
The laughable spicy comedy, entitled
JUST MY LUCK
Prices 25, 35 and 50 Cents.

EUROPEAN HOTEL,
215 West Superior St.
Furnished Rooms by Day, Week or Month, at Reasonable Rates.
MCKAY BROS, - - PROPRIETORS

DEAD ANIMALS
Promptly Removed on Short Notice.
THOMAS HALFORD,
Telephone 125.

R. C. JORDAN,
Contractor and Builder
Has built some of the largest and costliest buildings in the Northwest. References from best known capitalists in Duluth. Residence and office No. 124 East First Street.
House and building moving a specialty. Any building moved on s ice.

J. B SUTPHIN
COLD
STORAGE
Wholesale dressed meats, Poultry and Provisions, Stock yards and abattoir at West Duluth. Dealer in draft and driving horses,

TO WEAK MEN
Suffering from the effects of youthful errors, early decay, wasting weakness, lost manhood, etc. I will send a valuable treatise (sealed) containing full particulars for home cure. FREE of charge. A splendid medical work; should be read by every man who is nervous and debilitated. Address Prof. F. C. FOWLER, Moodus, Conn.
For Sale by L. N. Wood.

West Duluth Property!
Corner on Broadway cheap; easy terms.
CLINTON PLACE
Handsomest property at West Duluth. Lots and Blocks cheaper than any other offered.
Kimberley & Stryker's Add'n
Blocks and Half Blocks at Acre Prices; only a few left, selling rapidly; also lots way down. Don't fail to see about these bargains before buying.
KIMBERLEY, STRYKER & MANLEY.

DONT BUY YOUR ARCTICS.
Until You Have Seen The
COLCHESTER ARCTIC.
"With the outside Counter"
It's the Best Fitting and Best Wearing.
Arctic now made, and is made upon honor for reputation. The "OUTSIDE COUNTER" adds largely to the durability. These are cheapest in the end. No extra charge for the "Outside counter." Ask to see the "Colchester" Arctic.
Kept Here by Best Stores
FOR SALE AT
The Model Shoe Store,
Hotel St. Louis Block.

BIG G. Cures in 1 TO 5 DAYS. Guaranteed not to cause Stricture. M'f'd only by the Evans Chemical Co. Cincinnati, Ohio. Trade Mark.
Big G has given universal satisfaction in the cure of Gonorrhœa and Gleet. I prescribe it and feel safe in recommending it to all sufferers.
A. J. STOKES, M.D., Decatur, Ill.
PRICE, $1.00.
Sold by Druggists.
L. N. WOOD, Druggist, Agt.

A BOON to Housewives.

The farmer and working man who have been out in the mud all day can wash their boots clean before entering the house. They will be Soft, Polished and Dry, if dressed with
Wolff's ACME Blacking
Makes housekeeping easier.
Saves Sweeping and Scrubbing.
The boots will wear a great deal longer, will not get stiff and hard in snow water or rain, and will be WATERPROOF. Ladies, try it, and insist that your husband and sons use it. Once a week for Gents' Shoes and once a month for Ladies'. Unequaled as a Harness Dressing and Preserver
Sold by Shoe Stores, Grocers, Druggists, &c.
WOLFF & RANDOLPH- PHILADELPHIA.

STONE & ORDEAN
Wholesale Grocers
DULUTH MINN.

Dancing-;-School.
At Ingall's hall, Junior class Monday evenings from 7:30 to 11 o'clock. Senior class Wednesday evenings from 8 to 12 o'clock.
PRIVATE LESSONS
Monday and Wednesday afternoon's from 2 to 5 o'clock all classes strictly private.
T. SUMMERS, instructor.
Union clubs or parties wishing to engage the hall for balls, parties, receptions also orchestra furnished if wished for.

A. FITGER CO.'S
LAKE SUPERIOR
BREWERY
Is the largest in the State of Minnesota outside of the Twin Cities.

FURS. FURS. FURS.
I have come to Duluth to stay and with honest intentions, and take this opportunity to thank the people of Duluth for the patronage so far given me. Your attention is called to the select importation of FURS. I have just received embracing ALASKA SEALS, OTTER, BEAVER, MINK, BADGER, LYNX MONKEY, etc. I am showing a fine assortment of SEAL SKIN CAPS and LADIES MUFFS. My supply of SLEIGH ROBES is unparralled in excellence and variety. Special attention given to altering, repairing, cleaning and dyeing Furs.
R. KROJANKER, 209 E. Sup. st.

Carpets Draperies : Carpets.
This is our Business Exclusively. We are not Conducting a Variety Store.
The holiday season with the many plans for new home comforts and surprises is at hand. Our desire is to be your "Good Genus" in this planning. Our space is too limited to enumerate in detail our different kinds, grade and textures of carpets or to elaborate on our display of Window Draperies, Rugs, Matts, Oil Cloths, Linolium, Window Shades etc. But they are all here and at prices which you must own are honest.
We are "at home" every day and evening.
H. -:- BEIER,
30 E. Superior street.

ECKERT, WILLIAMS & CO.,
WHOLESALE COMMISSION
AND DEALERS IN
Corn, Oats, Flour, Mill Feed, Hay, Etc.
Office and Warehouse on Lake Ave., opp. Sutphin's Cold Storage

MORISON & MACFARLANE.
32 Exchange Building,
Have Lots and Blocks in the Grassy Point additions, in the immediate vicinity of the West End improvements, for Sale at Great Bargains; also acreage suitable for platting on the St. Louis Bay, cheap. Will be pleased to show intending purchasers over the ground and furnish all information regarding said properties. Choice Lots and Blocks in Hunter's and Macfarlane's Grassy Point additions are being rapidly taken up, and prices sure to advance. Come and make your purchases early before they are all gone.

PRIVATE BOX TRADE A Specialty WITH US.
A MAN WHO SMOKES CAN SAVE MONEY BY BUYING HIS CIGARS THE BOX.
BOYCE & TOTMAN,
At Opera House Drug Store.
Magnolia, El Loro, Flor de Nellie, La Equitavia, El Santo Nardo.

Sault Ste. Marie, Mich.
IT IS LOCATED AT THE
HUB OF THE Great Lakes
and the CONVERGING POINT of new and important RAILWAY SYSTEMS. It has a Water Power with Lake Superior for its Millpond. This is a good place to buy Real Estate for prices are low and a great city is sure to grow up here. For maps and information address
W. C. TETER & CO.,
Sault Ste. Marie, Mich.

SEWERS CONNECTED.
P. V. DWYER & BROS.,
PLUMBERS
No. 16 Second Avenue West, Duluth.

C. H. GRAVES & CO.,
INSURANCE
Real Estate & Loans
Acres at the West End.
Acres on the Hill.
Acres in the East End.
Lots in Portland.
150 Lots in Endion.
300 Lots in London.
ESTABLISHED 1869

LOOK!
Silk and Cashmere Mufflers, from 30 cents to $3.00 each.
SEALSKIN CAPS—You will have to see to appreciate them at the prices we offer them.
KID MITTS and GLOVES from 75c upwards.
Beautiful line of TIES from 25c to 85c.
FUR TRIMMED OVERCOATS from $13.00 and upwards.
Remember
C. W. ERICSON.
219 West Superior Street.

STEWART'S -:- ADDITION.
West Duluth.
The best property on the market today. Lots Increasing in value every day. Look at the lots and get our prices.
We have got the biggest Bargain in
ACRE PROPERTY!
—IN—
West Duluth.
We can sell you Lots on
CENTRAL AVENUE,
BROADWAY,
FOURTH AVE.
Or any other Part of West Duluth.
AT A BARGAIN!
Call early and get in on the Ground Floor.
Stewart & Britts.

UNDERTAKING EMBALMING!
F. BAYHA.
Our stock of BURIAL CASES, TRIMMINGS, ROBES, Etc., is as complete and varied as money can secure, and our equipments and facilities the very best. ALL ORDERS RECEIVE PERSONAL AND PAINSTAKING ATTENTION.
We have also the largest and best selected stock of FURNITURE to be found in West Duluth, embracing plain, antique and unique designs, in all grades and sold at closest competing prices. ELEGANT UPHOLSTERED DESIGNS. HOLIDAY SPECIALTIES.
F. BAYHA,
1905 W. Superior St.
FUNERAL DIRECTOR!

Murnane & Spencer,
SPORTING HEADQUARTERS.
22 WEST SUPERIOR STREET.
CHOICE WINES, LIQUORS AND CIGARS.
All sporting news received here. All sporting papers on file.

$8.00
Best Set of Teeth
CULLUM, Palmer Dentist
Room 1-7, 406 West Superior street, Farusson Block, Duluth

GLASS BLOCK LAUNDRY.
HIGH CLOSS, DOMESTIC FINISH.
Special Rates on Lace Curtain and Family washing. Centrally located.
W. E. KERNS, Prop.
102 West Superior street.

ARRANGING TO MOVE.

The St. Paul & Duluth Road Again Arranging to Move its Freight Sheds.

And Making Arrangements for a Grand Union Station on an Eastern Site.

A couple of years ago it will be remembered the St. Paul & Duluth road built a foundation for a large freight house west of Lake avenue, runing from the rear of the present tumble down local freight office to and across the foot of First avenue west. An application to the council to allow the building of a great wooden structure on this site was refused and the company thereupon at once stopped operations and has done nothing in the matter since. It is now understood that the company has again under consideration the idea of removal from the old warehouse at the foot of Third avenue east, and plans for a large and conveniently arranged local freight house have been made and approved. This building will be of a size to cover the foundations already in and will be of one story except for a part of its length. At the eastern end it will be raised to two stories and in the upper rooms will be quarters for Major Vance and his force in the general freight office, which will give much more commodious and healthful quarters for the force than at present. The material of construction will be brick or stone with iron roof, as the city is no more willing to allow a fire trap there than it was two years ago and the railroad company has outgrown its former penurious notions in the matter. The change will be made the coming winter and will be a great convenience.

In connection with this change the road is credited with another that may be of considerable interest to the city. With the removal of its local freight house to a point west of Lake avenue the road will have little or no use for its tracks east of that avenue except as a storage for cars and to handle the occasional cargoes landed at the outside docks. Here it is proposed to build the Union depot. There is plenty of room for the depot in the blocks east of Lake avenue for trains and a magnificent depot and arrangements are now in progress to unite as many as possible of the various roads in this location. It is more than probable, says a well know railroad man, if such arrangements are carried out and the station is built in the location indicated, that steps will be taken in conjunction with the various lines of lake passenger steamships for the use by them of the docks adjoining for landing passengers, so that the bulk of the passenger business of the city, both by lake and rail, would be done at one magnificent depot, built with especial reference to the accommodation of both. This is a project of great magnitude and importance and from the information received by the HERALD there is good reason to hope that it may be carried out. The landing of passengers from boats and cars at one place, avoiding much transfer, would be a matter of considerable importance. If the plan is not carried out, the St. Paul & Duluth will so shift its tracks, running to flour and coal docks as to necessitate a very epparing use of the Lake avenue crossing, in the hope thus to avoid the construction of a bridge over the street.

THE WORLD OF SPORT.

None of last year's St. Paul team have signed yet for next season.

Dalrymple, who is to play first base for Minneapolis next season, is hibernating in Chicago.

Tommy Warren denies that he ran away from San Francisco to escape a fight with Ike Weir.

Dufur was defeated by McMahon in a wrestling match for $250 a side, at St. Albans last night.

San Francisco, Oakland, Sacramento and Stockton will compose next year's California league.

The national game is becoming popular in Ireland, and clubs are being organized in all the principal cities.

Hardie Richardson is booked by a Boston correspondent, for second base, and Joe Quinn for left field.

Billy Sowders has an oyster and fish store in Boston, and it is said to be the finest in the aesthetic city.

John Pickett is said to be in great demand but president Thompson will not release him unless he gets a big sum.

Milwaukee has offered $2,000 for Earle, but will not get him from Cincinnati, Viau is anxious that Earle catch him.

In a letter to friends in Minneapolis, "Parson" Davies says the fight between Mitchell and Dempsey has been arranged.

The American Turf Congress which is now in session in Cincinnati, has restored the Memphis and Nashville clubs to membership.

Upon leaving New York for Chicago Charley Mitchell told a reporter that upon his return he would accept Jack Dempsey's terms.

Old Joe Coburn gives it out cold, as his opinion, that it will be a sorun day for the Nonpariel when he meets Charley Mitchell in the ring.

There is talk of matching Capt. Daly against Kilrain in St. Louis. Daly must do better than he did with Pat Killen in Minneapolis.

Morton and Hoch have selected next year's Minneapolis team, but they are not ready to announce the names of the players for reasons of their own.

Luke Kinney is anxious to match an unknown against any of the heavy weights except Sullivan, and says Kilrain and Mitchell can have the first chance.

Kilrain has published a challenge to fight Sullivan for any amount from $50,000 to $10,000 a side. He has not posted a forfeit or covered Sullivan's however.

Frank N. Shaw is representing Minnesota at the adjourned meeting of the National Turf congress in Cincinnati. The Memphis and Jockey clubs, which had been suspended, were reinstated.

C. I. Moeller will endeavor to break 10,000 glass balls with a hammer while Dr. Carver breaks a like number with a rifle, at the Washington rink next week. If he succeeds the champion rifle shot will present him with $100.

Manager James Mutrie has a poor opinion of the great Kelly. "Without Kelly," he said, "the Boston club could about run itself, but with Kelly in the team there is no knowing where the club will end. The nine is still an example of the evils of the star system, and there is no player who acts more like a star than Kelly. Kellyism and failure will be synonymous terms in 1889."

The Buffalo base ball club has effected a deal that will send a thrill through the base ball world. Jack Rowe and Jim White, of last year's Detroits, and the best half of the "big four," have bought a majority of stock in the Buffalo base ball club, and will hereafter control it. Among the important business transacted after the deal had been effected, was the election of Jim White to the presidency. The directors who have been figuring for this result were delighted. It will make some of the big clubs howl, for White was wanted by half a dozen of them, and Rowe was to go to Pittsburgh.

No trust formed in the combination coal sold by the Northwestern Fuel company, but a bright cheerful fire assured.

Patronize home industries by using Duluth flour.

Cigars by the Box.

Do you intend to make a Christmas present of this kind. Call and let us show you our brands. We make a specialty of a box trade. B. F. MACKALL & Co.

Notice.

The annual meeting of the Duluth Produce Exchange will be held Tuesday, January 8, 1889, at 10 a. m. at Ingalls hall, for the election of president and board of directors.

F. J. MARSH,
Secretary.

Lots $150 upward at West Duluth. Grassy Point Addition a specialty by lot or block.

D. W. SCOTT,
Duluth Nat. Bank Building.

For the Holiday Trade.

We have one case filled with rich and beautiful cut glass bottles, engraved bottles, plush cases, fancy baskets, etc., etc. Also a full line of the choicest odors in bulk.

B. F. MACKALL & Co.

CONTRACT WORK.

OFFICE OF BOARD OF PUBLIC WORKS, DULUTH, Minn., Dec. 15, 1888.

Sealed bids will be received by the Board of Public Works in and for the corporation of the City of Duluth, Minnesota, at their office in said city, until 3 p.m. on the 28th day of December A.D., 1888, for the construction of plank sidewalks in said city, according to plans and specifications on file in the office of said board, as follows:

A twelve foot walk on the south side of Superior street, from Twenty-fifth avenue west to Twenty-seventh avenue west;

An eight foot walk on the south side of Fourth street, from Sixth avenue west to Tenth avenue west;

Except where already built by abutting property owners.

A certified check or a bond with at least two (2) sureties in a sum of two hundred (200) dollars must accompany each bid.

The said board reserves the right to reject any or all bids.

Official: F. H. EDWARDS, PHILIP WESTAWAY, } Board of Public Work

GEO. T. HUGHES,
Clerk Board of Public Works.

Dec. 15 10t.

You are Wanting Something in Our Line

We are Manufacturers We make Goods to Order and Sell only at Retail.

You get them at Jobbers Prices.

TRUNKS.

We keep in stock the finest line to be found in the Northwest. In Sole Leather, Leather Canvass and Zinc. You can have them made to your liking. All kinds of leather goods specialties. Cuff and Collar Boxes and various unique Toilet Articles We are showing a Holiday line well worth your time to examine Come and look at them.

Duluth Trunk Factory.

712 West Superior Street.

C. KALB,

Wholesale and Retail

Flour, Feed and Baled Hay

Burg-Kugler Block, 129 East Superior St.

$500 REWARD!

WE will pay the above reward for any case of Liver Complaint, Dyspepsia, Sick Headache, Indigestion, Constipation or Costiveness we cannot cure with West's Vegetable Liver Pills, when the directions are strictly complied with. They are purely Vegetable, and never fail to give satisfaction. Sugar Coated. Large boxes, containing 30 Pills, 25 cents. For sale by all Druggists. Beware of counterfeits, and imitations. The genuine manufactured only by JOHN C. WEST & CO., "The Pill Makers," 862 W. Madison St., Chicago. Free trial package sent by mail, prepaid, on receipt of a 3 cent stamp. Sale by Boyce & Totman, Opera House Drug Store, Duluth, Minn.

Health is Wealth!

DR. E. C. WEST'S NERVE AND BRAIN TREATMENT, a guaranteed specific for Hysteria, Dizziness, Convulsions, Fits, Nervous Neuralgia, Headache, Nervous Prostration, caused by the use of alcohol or tobacco, Wakefulness, Mental Depression, Softening of the Brain resulting in insanity and leading to misery, decay and death, Premature Old Age, Barrenness, Loss of Power in either sex, Involuntary Losses and Spermatorhoea caused by overexertion of the brain, self-abuse or overindulgence. Each box contains one month's treatment. $1.00 a box, or six boxes for $5.00, sent by mail prepaid on receipt of price.

WE GUARANTEE SIX BOXES

To cure any case. With each order received by us for six boxes, accompanied with $5.00, we will send the purchaser our written guarantee to refund the money if the treatment does not effect a cure. Guarantees issued only by Boyce & Totman, Opera House Drug Store, Duluth, Minn.

CAUTION

Beware of Fraud, as my name and the price are stamped on the bottom of all my advertised shoes before leaving the factory, which protect the wearers against high prices and inferior goods. If a dealer offers W. L. Douglas shoes at a reduced price, or says he has them without my name and price stamped on the bottom, put him down as a fraud.

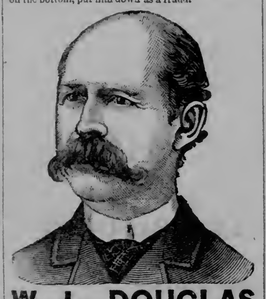

W. L. DOUGLAS $3 SHOE. FOR GENTLEMEN.

The only calf $3 SEAMLESS Shoe smooth inside. NO TACKS or WAX THREAD to hurt the feet, easy as hand-sewed and WILL NOT RIP.

W. L. DOUGLAS $4 SHOE, the original and only hand-sewed welt $4 shoe. Equals custom-made shoes costing from $6 to $8.

W. L. DOUGLAS $3.50 POLICE SHOE. Railroad Men and Letter Carriers all wear them. Smooth inside as a Hand-Sewed Shoe. No Tacks or Wax Thread to hurt the feet.

W. L. DOUGLAS $2.50 SHOE is worn by all for heavy wear. Best Calf Shoe for the price.

W. L. DOUGLAS $2.25 WORKINGMAN'S SHOE is the best in the world for rough wear; one pair ought to wear a man a year.

W. L. DOUGLAS $2 SHOE FOR BOYS is the best School Shoe in the world.

W. L. DOUGLAS $1.75 YOUTH'S School Shoe gives the small Boys a chance to wear the best shoes in the world.

All made in Congress, Button and Lace. If not sold by your dealer, write

W. L. DOUGLAS, Brockton, Mass.

FOR SALE BY SUFFEL & CO

Now is your opportunity to secure cheap tickets, east or south, over the Omaha.

If you are going east or south to spend the holidays, call at the City ticket office of the Northwestern Line and secure cheap rates and tickets.

McLEAN & MARSHALL,

Contractors and Builders,

Estimates given on all kinds of brick, stone, carpenter work, etc. Office 124 Twelfth avenue east.

Furs, Furs.

S. CELHAAR,

New York's Practical Furrier.

Makes a specialty of repairing and altering all kinds of Furs.

☞ I am here to stay.

GERMAN AMERICAN BLOCK.

209 West Superior street.
Duluth, Minn.

THE DULUTH UNION

NATIONAL BANK.

CAPITAL, $800,000.

U. S. Government Depositary:

DIRECTORS.

A. M. MILLER, C.R. CUMMINGS, HON. O. P. STEARNS, A. D. THOMSON, L. MENDENHALL, D. A. DUNCAN, J. J. P. ODELL, W. R. FISHER, T. J. DAVIS, H. A. WARE.

C. W. WELLS.

L. Mendenhall President. A. M. Miller. Vice President. H. A. Ware, Cashier.

If you want to save and be economical, get your old clothing.

Dyed, Cleaned and Repaired.

Our work is equal to any done in the Northwest. We have every facility. Your garments will look like new.

We are also exclusive agents for the

"New Home"

Sewing machine and kept in connection a full line of attachments for all machines. Repairing machines is a special feature of our business.

F. H. BLAKE.
Successor to Kelly Bros.
530 W. Superior street.

$45 BUYS A GOOD ORGAN.

DON'T BUY A

Piano.

Before calling on

J. J. WIGGINS.

106 W. Superior street.

The: Gurantee: Company

OF NORTH AMERICA.

The Oldest and Largest in the United States.

BONDS OF SURETYSHIP.

CHAS. D. STOCKER & CO., AGENTS.

STEAM PUMPS, ENGINES, BOILERS

Portable and Stationary

SAW MILL, DOCK, ELEVATOR, and MINING MACHINERY and SUPPLIES.

Architectural Iron, And all Kinds of Machine and Foundry Work.

One Thirty-five Horse Power Engine and two two line boilers with steam and mud drums and fire front. Very cheap.

—AT—

National Iron Works,

116 S. Seventeenth Avenue West

E. C. GRIDLEY. J. C. MISHLER

GRIDLEY & MISHLER,

Real Estate Brokers,

Room 26, Exchange Building.

List your property with us at what it is worth and we will sell it. We invite everybody to call in and see us, and solicit correspondence.

M. K. ELLIOT'S BATTERY

IN A BOTTLE AND

Electric Headache,

Headache, Neuralgia, Hysteria, Catarrh, Cold in the Head, Toothache and Earache cured. We guarantee it to contain a perfect Electric Battery combined with vegetable compounds, which will give immediate relief and permanently cure all forms of catarrh.

The superiority of this remedy is the result of the combination of the stimulating and penetrating effects of electricity with the soothing and healing power of medicines which are thrown off and carried into the system in the form of mild, inviable vapors that penetrate immediately to the very seat of the disease, allaying all inflammation, soothing the nerve centers and producing healthy secretions. For Sale by

F. W. Kugler & Co.,

DRUGGISTS

127 East Superior Street.

O. G TRAPHAGAN,

Architect and Superintendent

Rooms 510, 511 and 512,
DULUTH NATIONAL BANK BUILDING

MOXIE Nerve Food. This is a liquid food to strengthen and build up the overtaxed nervous system. It will relieve old drinkers of the thirst for liquors, though it is neither a medicine nor a stimulant. It cures nervousness and mental exhaustion at once if not from inflammation. The Moxie Nerve Food plant was first discovered in South America by the late Lieut. Moxie, and first given to the public by Dr. Augustine Thompson, leading physician of Lowell, Mass.

AMERICAN Exchange Bank.

—:o:—

CAPITAL.... $300,000

Surplus and Undivided Profits.... $150,000

DIRECTORS

H. M. Peyton, Geo. Spencer, Chas. H. Upham, M. J. Forbes, A. R. Macfarlane

OFFICERS.

H. M. Peyton, Pres; A. R. Macfarlane, Manager; Jas. C. Hunter, Cashier; Robert Crombie, Asst. Cashier.

J. D. & R. C. RAY,

Real Estate.

Duluth National Bank Building.

F. W. PAINE, late Cash. Duluth Nat. Bank. HENRY LARDNER, Niles, Mich.

PAINE & LARDNER.

BANKERS,

Hotel St. Louis building.

STEWART & BRITTS—BANKERS—Corner Superior street and Nineteenth avenue west. Transact a general banking business, foreign and domestic exchange bought and sold. Collections promptly attended to. Interest paid on time deposits.

J. KARLINSKY,

MERCHANT TAILOR.

Cleaning and Repairing done Neatly and Promptly.

201 West Superior St., Duluth, Minn.

SCOTT'S EMULSION

OF PURE COD LIVER OIL And Hypophosphites of Lime & Soda

Almost as Palatable as Milk.

The only preparation of COD LIVER OIL that can be taken readily and tolerated for a long time by delicate stomachs.

AND AS A REMEDY FOR CONSUMPTION, SCROFULOUS AFFECTIONS, ANÆMIA, GENERAL DEBILITY, COUGHS AND THROAT AFFECTIONS, and all WASTING DISORDERS OF CHILDREN it is unrivaled, as in its results.

Prescribed and endorsed by the best Physicians in the countries of the world.

Sold by druggists everywhere.

SCOTT & BOWNE, New York.

A. L. Ordean, Pres. A. S. Chase, V. Pres. H. A. Smith, Cash. W. Marshall, Asst. Cash.

MERCHANTS NATIONAL BANK

PAID UP CAPITAL.....$200,000

AUTHORIZED CAPITAL...$500,000

A general banking business transacted. Money transferred by draft to any part of the world. Accounts of merchants, corporations and individuals solicited.

DIRECTORS.

A. L. Ordean, A. S. Chase, A. W. Wright, D. G. Cash, W. C. Sherwood, E. G. Swanstrom, F. A. Clarkson H. A. Smith

CATARRH ELY'S Cream Balm!

I suffered from catarrh 12 years. The droppings into the throat were painful sneezings. My nose bled almost daily. Since first days use of Ely's Cream Balm have had no bleeding, soreness is entirely gone. D. G. Davidson, with Boston Boston.

HAY-FEVER

A particle is applied into each nostril and is agreeable. Price 50 cents at druggists; by mail registered, 60 cents.

ELY BROTHERS, 56 Warren St., N. Y.

CHEMICAL OIL. A New and Positive Cure for RHEUMATISM, NEURALGIA and LOCAL INFLAMMATION, as thousands can testify. As a remedy for family use, and for pains and aches of old age, it is invaluable. Put up in fluid and solidified form, for family and veterinary use, by St. Paul Chemical Oil Co., St. Paul, Minn. For sale in Chicago by Peter Van Schaack & Sons, and Druggists everywhere.

NOTICE

Of Application for Transfer of Liquor License.

STATE OF MINNESOTA, } ss.
County of St. Louis,
CITY OF DULUTH.

NOTICE IS HEREBY GIVEN, THAT APPLICATION has been made in writing to the Common Council of said City of Duluth, and filed in my office, praying for a transfer of the license granted and issued to J. C. Wagner & Co., to Jacob Stubler, and to sell intoxicating liquors for the term terminating on the first day of July, A. D., 1889, by the following persons and at the following place as stated in said application, to wit: Jacob Stubler—the front room of the main floor of the two story brick building situate on the east half of lot 41, First division, Duluth proper, and being No. 217 West Superior street. Said application will be heard and determined by said City Council at the City of Duluth, at the council chamber in said city of Duluth, in St. Louis county, Minnesota, on Monday evening the 24th day of December, 1888, at 8 o'clock p. m., of that day.

Witness my hand and seal of said city of Duluth, this 18 h day of December, A. D., 1888.

CORPORATE SEAL. CHAS. E. BUDDEN, City Clerk.

Dec. 13-20.

HARWOOD'S

City Transportation, Freight & Express Drays

Office 17 First Ave. West.

C. B. WOODRUFF,

Wholesale and Retail

LUMBER,

Office, yards and Planing Mill 739 Garfield Ave. (3rd Street) Rice's Point

Complete stock of Dry Lumber, all grades.
Joist, Dimension, Boards, Flooring, Ceiling, Siding and Oak Flooring.
Long Joist 2x10, 2x12 and 2x14, 12 to 26 feet long.
Crowning by machinery a specialty.
Will deliver lumber to any part of the city.

Telephone No. 132. Mail bill of Lumber wanted or call for prices

A Clean Sweep.

In Parlor Furniture etc. Call and Examine my Extensive line of

HOLIDAY -:- GOODS,

Wilton Rugs, Couches, Pillow Couches; Divans, Ottomans Antique Rockers, Hall and Library Chairs and a choice line of Parlor Furniture of every discription. I have just added a full new line of the very latest coverings. These are especially adapted for holiday presents and PRICES GUARANTEED VERY LOW.

F. S. Kelley.

710 W. Superior st.

BELL & EYSTER'S BANK

AND

SAFETY DEPOSIT VAULTS

NO. 3 WEST SUPERIOR STREET.

PAID IN CAPITAL - - $100,000.00

HENRY H. BELL, MANAGER. W. B. BELL, CASHIER.

WM. C. SHERWOOD & CO.

We have Genuine Bargains in Lots and Blocks near the Car Works at West Duluth. All we ask is for parties to look at our prices, and if prices are not lower than any other property in same vicinity, do not buy of us. Call in. Write,

WM. C. SHERWOOD & CO., ROOM 8, METROPOLITAN BL'K.

Hartmann & Mallett.

Office on Ground Floor of Fargusson Block.

We invite all those who want to get a share in the benefits to be derived from

THE GREAT BOOM

WHICH IS BEING INAUGURATED

In The Vermilion Country

TO CALL AND GET A LIST OF THE

Best Mining Properties to Work On

We don't charge anything for the information we give but will sell or lease on reasonable terms.

HARTMANN & MALLET,

GROUND FLOOR. FARGUSSON BLOCK.

HIGH GRADE GOODS

—AT—

LOW GRADE PRICES

AT

JACKSON'S

THE JEWELER.

The 99 Cent Store

-----IS-----

CROWDED,

Overloaded with

Christmas -:- Goods.

They must go at prices that will set opposition crazy! Our competitors stand amazed and wonder when we are going to stop slaughtering goods at low and irresistible prices.

We will plunge the knife into the prices of Holiday goods and cut them to the bone.

Owing to the Fine Weather

Of the present season the people of Duluth do not realize how close Christmas is upon them and as we know we cannot dispose of our mammoth stock in the last few days, and as we never carry Holiday Goods from one season to another we inaugurate this

GIGANTIC -:- SALE

For 4 days.

THE 99 CENT STORE

WM. S. WOODBRIDGE. CHAS. G. MILLER.

The place to buy

Books

is at a bookstore, but there is a choice among Bookstores. People that know say that the

Duluth Book & Paper Co.

No. 108 W. Superior street.

Have the Cheapest and Best Assortment in the city.

The Weather.

WASHINGTON, Dec. 20.—Indications for twenty-four hours: Minnesota, fair, slightly warmer, followed Friday by colder winds, becoming northwesterly. Dakota, fair, colder, winds becoming northwesterly.

Think of Cloth Bound Books for

NINETEEN CENTS.

Carlyle's French Revolution 2 v. $1.30
Macauley's England 5 v. 1.50
Dickens Complete Works 15 v 5.50
And hundreds of Other Books in proportion

Papers and Magazines at Cut prices. Call for our new Catalogue.

Duluth Book & Paper Co

108 West Superior street.

WATCHES, -:- JEWELRY,
-:-DIAMONDS.-:-

J. H. Isham shows this week the largest and finest stock of

DIAMONDS.

In the city.
7 West Superior street.

THE DAY IN THE CITY.

A special session of the council will be held this evening.

A meeting of the Duluth & Winnipeg was held in St. Paul yesterday.

Real estate transfers filed yesterday were thirty-four, with a total consideration of $60,211.

The first lecture in the course to be given at the Methodist church will be by Judge Albion W. Tourgee New Year's week.

Lawrence Fink, son of the ex-alderman, was picked up for dead last night, but after being carried home and carefully worked over, revived.

The financial imbroglio of the Mee Chapin saw mill at Ely is settled and the mill will run next season regularly. It can have a large home trade and is in the neighborhood of good timber.

The water reservoir above West First street overflowed last evening and flooded basements and cellars below it. There was considerable excitement for a time, people believing the thing had burst.

The lowest temperature of this morning was twenty degrees above zero. Ten degrees warmer than the preceding morning. During to day the weather has been mild and sunny and unlike the 20th of December.

Foreman Converse, of the Adams Hardwood company, left last night for Cheboygan to spend the holidays. He will return in two weeks with his family. Work on the engine house and foundations of the big factory is being pushed rapidly.

Real estate agents report the inquiry for city property as constantly growing and prices as steadily firming up and gradually but slowly rising. The demand is chiefly for acres and hill property, though Minnesota Point is receiving considerable attention.

The Ohio Coal Company will increase their facilities for handling coal this winter. They will add new pockets, new coal trestles etc. The dock itself will not be enlarged but these improvements will add considerably to its capacity.

In a few days the American District Telegraph Company expects to begin active operation. A large number of instruments have been set about the city and the company expects to do a profitable business from the start. A few relays are now being waited for.

As showing how great a proportion of sales of real estate this fall have been made in such a manner as not to be recorded may be mentioned the case of a single West End addition of forty acres. All but seven of the original lots not reserved have been sold, and for a sum aggregating $80,000. Of this total not a record has yet been made in the register's office, and probably none will be for a year.

The final assessment for Fourth street will amount to about $112. It will be impossible for the rolls to be put in in time for addition to taxes due next month so the delinquencies will go over for a year and a half. Although the contract rate was a good deal less than that of Third street, the actual cost of this Fourth street improvement is about the same to lot owners as Third street.

The body found in the ice at the end of Rice's Point yesterday was not brought here as was expected at the time of going to press. A Superior coroner swooped down on it and had it fast by the time Coroner Alden arrived on the scene. He was willingly left in charge. The body was that of H. Anderson, who disappeared late in October. He had taken a young woman from Rice's Point in a small boat, and was on his way to West Superior when both were drowned, and nothing had been known of them until the body of Anderson was found yesterday.

A resolution as follows was passed by the Duluth Engineers' association last night: Resolved, That we heartily endorse the technical school movement, and as engineers, hold ourselves in readiness to forward the movement by every means in our power. It will be remembered that this association started the agitation for a technical or industrial school two years ago, and secured the approval of Governor McGill and his favorable mention, but that nothing more could be done. It is to be hoped that Duluth will be more successful this time.

This is your Opportunity.

Invest now in Oneota property. A rise in value is surely coming. We have yet a large list of lots in most desirable locations.
MENDENHALL & HOOPES.

Insurance

Promptly and carefully written in first class companies.
MENDENHALL & HOOPES

—FOR—
CHRISTMAS CARDS, BOOKS, MAGAZINES, PERIODICALS, OF ALL KINDS, FRUITS AND CONFECTIONEEY, TOYS AND CHRISTMAS GIFTS
Go to SINOTTE'S FRUIT STORE 526 West Superior street.

Now is the time to buy your presents at
BOYCE & TOTMAN.

PERSONAL MENTION.

Dr. Ritchie came up this morning from St. Paul.

A. C. Weiss is in St. Paul on newspaper business.

E. Z. Williams left this forenoon for Chicago for a holiday visit.

Lucien Warner, St. Paul, interested in cable and street railways, is in Duluth today.

Geo. A. Winship, editor of the Grand Forks, Dakota, Herald, is in Duluth today looking the city over.

B. D. Brown, of C. E. Lovett & Co., returned last night from Washington, where he has been doing some effectual work.

Murray Peyton, Harold Mitchell and Capt. McDougall's older son returned last night from a school session at Faribault.

Mrs. Alex Crawford and older son left this morning for eastern Canada where they will spend the holidays visiting friends.

Alex S. Brown, and C. B. Krouse of Cleveland, and C E. Wales and W. B. Hixon, of Minneapolis, are in the city today looking over the plant of the Pioneer Fuel company of which Mr. Wales is president.

Unitek States Marshall Campbell is up from St. Paul today. Mr. Campbell states that there was no truth whatever in the statement published in the Duluth Tribune and other papers that he had sent seventeen deputies to Tower and Ely at election time. He did not send one and the deputy nearest to Tower was at Duluth quietly sitting in his office.

Call at Donaldson's, 1732 West Superior street, for teas, coffees, confectionery and cigars.

F. D. Day can save you money on ladies' gold watches and chains.

This is a Snap.

Eighty acres near Spirit Lake at $40 per acre.
W. G. JOERNS,
30 Board of Trade.

The finest line of box candies ever brought to the city, at
WEBER'S, 6 W. Superior street.

Solid Sterling Silver Ware.

Novelties in napkin rings. New designs in spoons, pearl handled knives and forks, at F. D. DAY'S.

Myers & Whipple.

Chas. T. Abbott, real estate office West Duluth.

Weber makes his own candies. Try them.

Notice.

Notice is hereby given that on Tuesday, January 8, 1889, between the hours of 10 and 12 o'clock of said day, the annual meeting of the stockholders of the State Bank of Duluth will be held at its place of business for the election of five directors and such other business as may come before the meeting.

Dated, Dec. 7, 1888. M. O. HALL, Cashier.

Use Duluth's Best flour. For sale by all grocers.

Receipts today are 35,817 bushels wheat, shipments 428 bushels. Last year's receipts were 107,892 bushels. Cars on track today are 48.

Oh, if I only had her complexion! Why, it is easily obtained. Use Pozzoni's Complexion Powder.

Money to Loan

On furniture, horses, wagons and any chattel security in amounts to suit borrower.
A. C. JAMISON, room 5 Miles block

Change of Time.

Commencing Sunday, December 9th, trains over the "Northwestern Line," Chicago, St. Paul, Minneapolis & Omaha railroad will leave Duluth daily at 10:30 a. m.
GEO. M. SMITH,
General Agent.

Try Weber's mixed candy. It is the best.

Desirable property for sale on Minnesota Point.
MENDENHALL & HOOPES.

H. L. Schaefer, No. 23 West Superior Street, will open a case of imported neckwear to day, from the Chicago house of Wm. A Prior.

Go to Weber's for buttercups, fresh every day. 6 West Superior street.

West Duluth property.
Chas. T. Abbott.

We have a large amount of property for sale and to rent in all parts of the city. Call on us. We can suit you.
MENDENHALL & HOOPES.

Notice to Consumers.

The Duluth Electric Light & Power Company announces to the public that it is now fully equipped with the best systems in the world—The Thomson-Houston Arc and Westinghouse Incandescent—and on and after December 1st will run its station all night, so that parties desiring all night service can be accommodated.

Those desiring either Arc or Incandescent lights for commercial or household lighting are requested to call and learn terms, at the Company's office at No. 6 McDougal Block.

Houses and rooms to rent. All prices.
MENDENHALL & HOOPES.

Don't pay too much, for at Albertson & Chamberlain's you can buy:
Days Serene, New, $3.75
Nature's Hallelujah, by Irene E Jerome $3.75.
One Year's Sketch Book, by Irene E. Jerome, $3.75.
Bunch of Violets, by Irene E. Jerome $2.75.
Earl's Return, by Irene E. Jerome $3.75.
Family Poets, $1.75.
Quarto Poets, leather, $1.25.
Fifteen volume set Dickens, cloth, $5.00.
Toilet cases at cost.
Newspapers and Magazines at cost.
Prices talk,—look for yourselves.
ALBERTSON & CHAMBERLAIN.

Do You Want to Sell?

Bring in your list of property in any part of city.
W. G. JOERNS,
30 Board of Trade.

Money to Loan.

$1,000 on improved real estate, no delay.
W. G. JOERNS,
30 Board of Trade.

Tea Sets

In unique and attractive designs. Very appropriate and seasonable goods. When shopping, remember and ask to see them.
F. D. DAY.

It is conceded that if one is looking for bargains in fine jewelery that F. D. Day can suit you.

Watch repairing a specialty at T. A. Pinto's 1528 West Michigan street. All work guaranteed. Prices reasonable.

Myers & Whipple.

Toilet cases, manicure sets, choice candies, perfumes. The choicest selection money can buy and selected for the holiday trade. B. F. MACKALL & CO.

Economy is the watch word for all; and The Northwestern Fuel company's combination coal is what fills the bill.

Ladies' diamond collar buttons in great variety at F. D. DAY'S.

Diamond lace pins at
F. D. DAY'S.

Price way down low on all Christmas goods. At Opera corner.
BOYCE & TOTMAN.

CENTRAL AMERICA.

SEVERAL PECULIAR CUSTOMS OF THE PEOPLE OF GUATEMALA.

The One Sided Attendance at Church—A Funeral Procession—Drink and Cigarettes—Habits of Young Gentlemen of Standing—Spanish-American Woman.

That which strikes a person on entering a church in Guatemala, is the total absence of well dressed men. They send their wives and children, while they seek diversion in the barrooms, billiard saloons and clubs, for which Sundays and feast days are the busiest times. The Guatemaltecco regards the practice of religion as good enough for women, but he himself has use for it on four occasions only—at birth and baptism, marriage and death. When a child has reached an age when its parents believe it will not cry during baptism, all near relatives and dear friends are invited to the ceremony. The first act is a very decorous performance of his duties by the priest; the second is a "jamboree," which is continued all that day and up to the business hours of the next. If the family be wealthy the very finest brands of wines are consumed; if it be poor, native whisky is set before the guests, and not unfrequently many land in the calaboose before they arrive at their own homes. Here, rather more than in their own country, does it seem the custom to celebrate every unusual event with a "drunk." A "mozo" regards it as a right to demand and receive from his employer a sufficient advance of money to defray the expenses of his celebrations, and the employer never refuses to help along baptisms, marriages and funerals.

Almost any day in the streets of provincial towns one may see coffins carried to the cemeteries followed by crowds of mourners, who fairly seem to rock and stagger along under their load of grief, but if the stranger will approach nearer he will get whiffs of alcoholic breaths that will account for the unsteady gaits of the friends of the deceased. I have seen old women so much overcome as to finally give up trying to keep along with the procession, stagger toward the curb, and, with tears rolling down their cheeks, fall asleep in the gutter, to be carried off by a policeman or to be taken home by friends. There seems to be a rule that the guardians of the peace will not interfere with an intoxicated citizen while the latter is in the funeral cortege. They will not prevent him from showing his sorrow to his heart's content while he is able to stumble along, but the instant he "falls out" on his way to the burying ground, or, when he is sneaking home through by streets after the interment, he finds himself grabbed by the collar and hurried off to prison.

DRINK AND CIGARETTES.

The "mozo" is a quiet, unoffending person, except when drunk, when he is at first funny and noisy and then wicked. The native compound called "aguardiente" or "guarro" makes men crazy. Sometimes drunkenness may be pleaded in extenuation of crime in civilized countries, especially where it may be shown that no intention existed in the mind of the guilty party before becoming drunk; but here it may be pleaded in so strong a manner as to relieve the culprit from punishment, if it be proved that he was drunk at the time of action.

Late prosperity in coffee has enriched many families here who before were pretty well run down at the heel, but who now scarcely notice their acquaintances who were less favored. The grown sons of the fortunate coffee planters threw up their clerkships when the parental coffers were filled, for the Central American's idea of happiness is to do nothing. Many of these would be swells have certain small allowances, but seldom larger than to allow them to lose more than one game of billiards in a night. Take a seat in any billiard room of Guatemala and watch the growing generation. All are addicted to the cigarette habit. Sometimes, should a party of six be playing pool, the leader or the loudest talker will call the waiter and pompously order him to take the orders of the other gentlemen, but as the waiter hurries to the bar he is requested to bring separate checks. Then again the luxury of the drink is postponed until paying up at the desk, when the "bloods" hang over the bar, talking of the different brands of extra dry and Yquem (well knowing there is not enough money in the party to pay for a single glass of either), and finally conclude by calling for a modest glass of beer, after which each produces his own small piece of silver for his own drink. The habitue who lounges around to be "treated" would go very thirsty in Guatemala.

GENTLEMEN OF GOOD STANDING.

I once noticed two young men seated at a table talking and using up all the toothpicks, having nothing especial to do. I made up my mind to sit them out. People came in and got their drinks and went out, but my young men never moved nor took anything. Finally, after two hours, and when I had finished reading all of the newspapers, one of them got up, made good-by to his companion, and went out. No sooner had he well gone than the one who was left took a solitary drink and went out, but in less than five minutes the other returned and also treated himself. It seems to be the aim of every schoolboy to join this privileged class, with its low derby hat, cutaway coat, vest of many colors, and pantaloons so tight and tapering that their patent leathered feet, already large, look like hams. They regard work as degrading and beneath the dignity of gentlemen of their standing, and I have never yet seen one who did not "know it all."

Spanish-American women are much more demonstrative than the French and decidedly less attractive in every way. They meet each other on the street, they immediately fall into each other's arms, there are two or three little simultaneous pats on the back and a movement of the faces toward each other which does not end in a kiss, but looks as if they wished to rub noses in Kalmuck fashion. This invariably occurs when two ladies meet. What the pat on the back means nobody seems to know. When two Indian women meet the older presents her hand to the younger, who respectfully takes it, and bends over while kissing it. The ladies invariably complain of the rude staring of the men in the street, but at the theatre they can sit in their low boxes and stand the intent gaze of impudent flunkies who are near enough to rest their chins on the railing without being any more phased than a mirror. They seem to like such attention, and feel flattered that they are worthy of the attention of such specimens of the other sex. In the evenings during band practice in the "plazas" crowds of ladies walk around the circle while the gallants stand two or three deep along the sides to look at them as they pass by. There appears to be a heavy preponderance of girls in every family. Mamma takes them to hear the music in the "plaza" while papa goes to what he calls the club.—Cor. New York Times.

"Sewing machines repaired," reads a sign on a house in Tennessee which is nine miles from any other cabin, and thirty-seven from the nearest machine. The owner wants things to look like business around him.

The Good Wife's Power.

Few realize the vast power which a sensible wife can exert over her husband first of all. In the words of Marion Harland: "As you are your husband's standard of wifely fidelity, be also his criterion of purity of thought and language. Elevate, not commonize, his standard of womanhood. In becoming your mate in the nearest and tenderest relation of the human species, he should be more, not less, the gentleman than when, as a gallant, he was the pink of courtesy," which is in accord with this maxim of Dinah Mulock Craik, "Be not too ignorant nor too cowardly to exact from men the same standard that men expect of them," aye, and a higher, too!—Good Housekeeping.

Diet of Old Farmers.

In regard to food, the evidence is so uniformly one way that those who advise a simple diet, and those who cry out against meat, must either hold their theories to be above facts or give them up. There is certainly nothing "simple" about the diet of a New England farmer. It consists of salt and fresh pork and beef and all sorts of common fish and vegetables, almost always poorly cooked, and pies and cakes of the most indigestible sorts. The food is "plain," truly, and gives the digestive organs an abundance of work to do, but it is not such food as a theorist would recommend to one who desired to live near up to the century mark. Tea and coffee have certainly proved that they do not tend to shorten life, even if they do not prove that they help to prolong it. The generally accepted theory in relation to stimulants, that in excess they are not life sustaining, receives strong support. Tobacco appears to prove itself harmless, at least on the temperament of these people. Whether it be a help to live long requires other evidence.

While the farmers of New England and their wives are a cleanly people, they are not much given to bathing. This neglect may not have prolonged their existence or made them more healthy, but it is to be presumed that it has not cut off many years or caused much disease. Neither are the members of these households well informed in relation to sanitary matters. They know little of the unseen dampness to which the human system is so constantly exposed, and, knowing little, care little. May not this be an influence in favor of a prolonged existence, paradoxical as the supposition may seem?—Clement M. Hammond in Popular Science Monthly.

Fleas.

Trained fleas are exhibited from time to time. A healthy flea will cover two hundred times its own length at one jump. They are plucky fighters, and will stand on their hind legs and strike at one another till they lose legs, antennæ and life. A single flea has been known to draw a silver cannon twenty-four times its own weight and show no fear at the discharge of gunpowder from the cannon.

ROYAL

BAKING POWDER

Absolutely Pure.

This powder never varies. A marvel of purity, strength and wholesomeness. More economical than the ordinary kinds, and can not be sold in competition of the multitude of low test, short weight alum or phosphate powders. Sold only in cans. ROYAL BAKING POWDER CO., 106 Wall street, New York.

ONE CENT A WORD COLUMN.

PLEASE CALL AT HOUSE IN REAR OF 120 West Third street, December 22nd and look at baby jumper, scraps and transfer pictures. MRS. CONYNE.

FOR SALE—1 HALL SAFE, DESK, STOVES and Store Fixtures. A. P. Leopold, 207 W. Superior street.

HELP WANTED.

WANTED—A GOOD, COMPETENT GIRL for general housework; good wages paid to the right party. Mrs. F. E. Kennedy, 1419 East First street.

GIRL WANTED—FOR GENERAL HOUSEwork. Apply corner Seventh avenue east and Sixth street.

GIRL WANTED—A GIRL WANTED TO DO general house work in a small family 112 east Third street.

FOR RENT.

ROOMS FOR RENT—THREE NICE ROOMS enquire at 214 East Second street.

HOUSE FOR RENT—8 ROOM HOUSE CORner Fourth avenue east and First street. Lessee to buy the carpets, window draperies and stoves now in the house. Possession given from first to middle of January G. G. Hartley, room 202 Duluth Union National building.

ROOMS FOR RENT, VERY CHEAP, 415 East Sixth Street. Enquire Ed. Fitzgerald, on premises.

FOR RENT—4 ROOMS, NO. 12 BUCHANAN Street, near Lake avenue south.

HOUSE FOR RENT—GAS AND WATER, storm windows, cheap. Kimberly, Stryker & Manley, Duluth Union National bank building.

BARN—A GOOD WARM BARN FOR RENT. 214 East Superior street.

Rooms.

FOR RENT—FURNISHED FLAT, MODERN conveniences, 229 East Fourth street.

MISCELLANEOUS WANTS.

NURSE—A PROFESSIONAL NURSE CAN be found at 725 East Fourth street.

FINANCIAL.

MONEY TO LOAN—GOOD BUILDING loans a specialty. Insurance carefully written in responsible companies. Clague & Prindle, 302 Duluth National Bank building.

PROFESSIONAL CARDS.

ARCHITECTS.

E. S. PALMER. L. P. HALL.
PALMER & HALL, ARCHITECTS AND Superintendents, Room 46 Exchange building, Duluth, Minn.

MCMILLEN & STEBBINS, ARCHITECTS and superintendents. Office room No. Exchange building.

MUSIC.

MR. H. P. ROBINSON, BASS SOLOIST. May be seen or addressed at his studio, No. 8 Miles block, to arrange for concert engagements, conducting and teaching.

W. P. SCHILLING—VOICE CULTURE and piano study; 118 Third avenue West.

VETERINARY SURGEON.

J. G. FORSYTH, VETERINARY SURGEON, Graduate of Farmer Miles. Horses Shod Properly. 26 West First street.

HATTER AND FURRIER.

S. GELHAAR, N. Y. PRACTICAL FURRIER All kinds of furs cleaned, altered and repaired. Seal sacques dyed and refined a specialty 201 West Superior street opposite Merchants hotel Duluth Minn.

OPTICIAN AND CONSULTING OCULIST.

PRESERVE YOUR EYE SIGHT—IF YOUR eyes blurr, if you are troubled with old sight, near sight, far sight or astigmatism, try our spectacle and eye glasses. Results guaranteed. Oculist's prescriptions correctly filled. Nell, optician, Room E, Hunter block

TEACHER.

MISS MINNIE B. RAINEY, TEACHER OF Voice Culture. 21 East Third street.

Come and see our nice cheap Christmas goods.
BOYCE & TOTMAN.
Opera corner.

SUBSTANTIAL

HOLIDAY

PURCHASES.

We take the liberty of addressing you, Hoping that whether you incline to a liberal or moderate expenditure the amount can be invested with us to excellent advantage.

TABLES
DESKS,
CABINET ,
BOOK CASES,
LOUNGES & COUCHES.

CHAIRS, Run your eye over this list. Easy Chairs, Invalid Chairs, Student chairs, Turkish and Iron Frame chairs, Bamboo chairs, Patent Rockers in Velvet, Plush and Brocades, old Men's chairs, Youths' chairs, Babies' chairs. Window chairs, Conversation chairs, Reception chairs, Fine Splint Seat chairs. odd shaped chairs, Hall chairs, Gold, Brass. Ratan and Reed chairs and Ladies Rockers.

Parlor Suits and Bed Room Sets in all Styles, Grades and Prices.

Holiday goods need not necessarily be Toys and Jewelry. You can make your gift doubly acceptable if you add utility to its beauty. We have been remarkably successful in collecting a stock suitable to your desire whether extravagant or moderate. Favor us with a call and you will be convinced that our showing would be creditable in any metropolitan center.

RAINEY & FRENCH CO.

24 East Superior street.

HOLIDAY GIFTS!

AT POPULAR PRICES
AT THE

Metropolitan Dry Goods Store.

FANCY GOODS,
LEATHER AND
PLUSH GOODS

Many new and novel things.

SILK UMBRELLAS--Gold and Silver with carved tops in a large assortment of styles.

PLUSH TABLE COVERS,
PLUSH TABLE SCARFS,
PIANO COVERS,
STAND COVERS,
TABLE SETS,
FANCY TOWELS.

HANDKERCHIEFS.

Special sale this week.

We are showing a very large line of fine Embroidered Handkerchiefs, initial, fancy, border plain and fancy Embroidered Japanese Handkerchiefs, also a large line of NeckMufflers in Silk and Cashmere.

FUR GOODS.

Ladies Misses and Childrens Muffs. Ladies Fur Sets. Children Fur Sets. Ladies Boas. Ladies Seal Caps. Gent's Seal Caps. Ladies Seal Gloves and Mittens. Ladies Seal Saques. Ladies Mink Saques. Ladies Mink circulars.

I. FREIMUTH.

Kahn's HOLIDAY GIFTS!

We announce the beginning of our Annual Christmas Present Sale of

FINE DRESS GOODS

French, English and German Robes and Combination Suits at one-half the cost of importation, we offer Rich Robes at $5. $8. $10. $12. $15 and $20. Remnants of Children's Wear at one-third value.

FANCY GOODS

For Household Decoration. Elegan and Useful Gifts of Permanent Value.

Carpets, Portieres, Brass Wares, Terra Cotta Goods in New and Artistic Designs.

FANCY LEATHER GOODS, TOILET AND WRITING CASES, SMOKERS' and Travelers' Equipments in a profuse assortment of new devices for convenience and comfort.

VIENNA FANS in a large assortment of new and beautiful designs. Ostrich Feather Fans, in new shapes and colors

Silk Umbrellas, Mufflers, Handkerchiefs, Seal Plush Caps, Alaska Seal Caps, Kid Gloves, Silk Mits, Fine Silk Hosiery, Specially Selected for the Holiday Trade.

Special Reduction Sale of Ladies'

WRAPS, NEWMARKETS, JACKETS,

And Children's Garments.

Extra indutements to reduce our immense stock of

FINE ALL-WOOL MINNEAPOLIS BLANKETS.

—AT—

Kahn's

DULUTH EVENING HERALD.

VOL 6: NO. 208 DULUTH, MINN., FRIDAY DECEMBER 21, 1888 [illegible] O'CLOCK PRICE TWO CENTS.

"WELL!"

THIS STORE IS

CROWDED! JAMMED FULL!

TO THE DOOR.

"Oh, they are always BUSY Here."

"Don't it beat all how they should do such an enormous business, when others are doing nothing?"

Those are the expressions we hear a hundred times a day. But the problem is easily solved. People will do their trading where they can buy the Best Goods for the least money. We have only three more days to close our entire stock of Holiday Goods out. To-day and tomorrow we will do some lively cutting in

OUR SHOE DEPARTMENT.

Gent's Slippers Slaughtered

59c WORTH $1.

360 Pairs Gent's Alligator Slippers, New and Stylish, Assorted Colors, Cannot be Bought Elsewhere for less than $1. Special Cut Price 59c.

89c WORTH $1.25.

80 Pairs Gent's Beautifully Embroidered Velvet Slippers cheap at $1.25, our special price only 89c.

$1.25 WORTH $1.65

200 Pairs Gent's Handsome Embroidered Everett Slippers, sale price $1.25.

$1.48 WORTH $1.90

240 Pairs Gent's Velvet Slippers, richly embroidered, opera style; a big bargain for $1.48 a pair.

$1.65 WORTH $2.00.

180 Pairs Gent's Fine Slippers, plain Russett, with real patent leather trimmed, sold elsewhere for $2; remember our price only $1.65.

$1.85 CHEAP AT $2,50.

140 Pairs Gent's Fine Velvet Embroidered Slippers, patent leather trimmed and chamois lined. A genuine bargain for $1.95 a pair.

SPECIALS.

Dinner Pails worth 35c for 15c. China Cups & Saucers 10c, worth 25c.

Gent's Fine Underwear only $1.75, worth $2.50.

Collar and Cuff Boxes worth 20c for 10c Book at half price.

BARGAINS IN ALBUMS AND CHRISTMAS CARDS.

9 dozen Wool Hose (ladies) at 25c. 300 Pairs Ladies' silk mittens worth $1.50 for 98c.

Carpets of every description less than cost to reduce our stock.

GREAT BARGAINS IN TOYS.

200 Dolls with Kid body and Bisque head and hands, 22 inches long, worth $1.50, but sold by small dealers for $1.75, our price 98c. See this bargain.

HANDKERCHIEFS—50 dozen Silk Handerchiefs worth $1 for 75c. 23 dozen Silk Handkerchiefs worth 72c for 59c.

BARGAINS IN LINEN HANDKERCHIEFS.

Come early in the mornings and avoid the rush in the afternoons and evenings.

Panton & Watson,

Glass Block Store-

100 OVERCOATS FREE 100

ONE-HALF

FOR THIS WEEK ONLY

ONE-HALF

ONE-HALF PRICE

ON OVERCOATS AND SUITS

ONE-HALF PRICE

ONE-HALF OFF

—ON ALL—

Suits and Overcoats.

1-4 ONE-QUARTER OFF 1-4

—ON ALL—

HOLIDAY GOODS.

Appropriate, Useful, Acceptable.

Our Store filled to Overflowing with an Attractive Display Of Holiday Goods.

Seal Skin Caps, Silk Plush Caps,
Kid Gloves, Mittens,
Smoking Jackets, Dressing Gowns,
Embroidered Suspenders. Bath Robes.
Silk Handkerchiefs, Neck Scarfs,
Silk Umbrellas and Canes, "Gold and Sterling Silver Heads,"
Silk Mufflers, Fancy Hosiery,
Fine Underwear,
Silk Embroidered Night Shirts,
Fancy Collar and Cuff Boxes,
Fancy Handkerchief and Glove Boxes,
Collars and Cuffs, Suspenders,
Wilson Bros. Perfect Fitting Shirts.

Our Boys' and Children's Department is full of Novelties in Suits and Fur Trimmed Overcoats, while our stock of Men's Overcoats, Suits and Pants is the finest in the land.

We call your attention to our Great Sale now going on at Half-price on all Suits and Overcoats in Men's, Boys' and Children's.

Our Great Overcoat Sale Beats the World.

100 Overcoats to be Given Away

For the Benefit of the Poor by

THE GREAT EASTERN.

M. S. BURROWS & CO.

Duluth, Minn., and West Superior, Wis.

A DARING SMUGGLER.

Interesting Story Regarding the Operation of a Gang of Windsor Smugglers.

Capt. Durant Fired at by Custom House Officers Twenty Times at Short Range.

CHICAGO, Dec. 21.—An interesting story was printed this morning of the operations of the opium smuggling gang one of whose leaders, Capt. Durant, so narrowly escaped from the custom officers at Sand Beach, Michigan, a week ago. Durant and his lieutenant, Chas. Weitzel, are living in style at the best hotel in Sarnia and are lionized by the residents of that little Canadian town. A correspondent had a long talk with them yesterday. They have been smuggling opium for the last two years and have successfully landed hundreds of thousands of dollars worth of the costly drug on the other side without being detected, but this last consignment they took over was discovered and seized by government detectives, and it came near costing Captain Durant his life. Four detectives waylaid him in the woods at night, took him at great disadvantage and tried their best to end his life by standing ten feet away and firing twenty shots at him in rapid succession, but Capt. Durant has a charmed life and he made his escape without injury. Just how Capt. Durant became a smuggler, says the correspondent is not known, and he will not tell. In fact he at first vigorously denied that he had ever engaged in such a dangerous and adventuresome business. Finally he qualified his denial by saying that he had never seen an ounce of opium in his life and if he had ever had anything to do with transporting large quantities of the drug in packages across the border it was his own personal business. But everyone around Sarnia knows him to be one of the most daring smugglers who ever exchanged shots with custom house officers. They know also that he is one of the trusted agents of a rich syndicate that was organized several years ago for the express purpose of smuggling opium into the United States from the manufactories at Victoria, B. C. The syndicate has $5,000,000 behind it, and is largely controlled by C. J. Joelyn, of Victoria.

High grade goods at low grade prices, at Jackson's the jeweler.

To-night Wilson and Donner
Fight six rounds at the People's theatre.

CORRUPT PHILADELPHOS.

The City of Brotherly Love, too, has a Case of Aldermanic Bribery on Hand that Excites Interest.

PHILADELPHIA, Dec. 21.—The select council chambers was crowded this morning with politicians, members of city councils and other interested parties, when the special committee resumed its investigations into the charges of bribery in connection with the efforts to secure an entrance to the city for the Philadelphia & Northern Elevated railroad. The charges emanate from Councilman Graham, who alleges that four years ago an offer of four thousand shares of stock for his vote and influence in favor of the measure was made by Hon. Dell Noblitt, president of the Corn Exchange bank. This gentleman, in company with Robert B. Elisler and other prominent citizens, was in attendance today in response to a summons. His defense is a general denial of the story.

High grade goods at low grade prices, at Jackson's, the jeweler.

See the Pugilistic
Encounter at the People's Theatre tonight.

ALASKA'S POPULATION.

Sensational Testimony Before the Congressional Investigating Committee.

WASHINGTON, Dec. 20.—Before the house fisheries committee, which is investigating the Alaskan outrages, William Gawitt, special treasury agent to the Seal islands testified that the Alaska company's agents at St. George's island respected neither the laws of God nor man. The whole island was a place of prostitution. T. F. Ryan, another agent of the government on the island of St. George from 1885 to 1889, attributed the lack of discipline and the loose morals on the Island of St. George partly to the improper conduct and neglect of duty of some of the government agents, which was in turn imitated by the agents of the company. The chief trouble with the company's employes was they assumed too much authority and seemed to have the impression the company owned the island and the sea besides. He formulated rules forbidding females on the island from visiting the company's and the government houses, but Mr. Tingle, his superior officer, had declared such a rule null. It was impossible to imagine what influenced him to do this, as the order was issued in the interests of law and decency.

High grade goods at low grade prices, at Jackson's, the jeweler.

To-night Wilson and Donner
Fight six rounds at the People's theatre.

Welshmen Gather.

MILWAUKEE, Dec. 21.—Extensive arrangements are being made for the great Welsh Eistoddfod which takes place in this city on Christmas day. Special trains will be run from Chicago, St. Paul and other points, and the gathering is expected to be the largest of Welshmen ever seen in the north-west.

High grade goods at low grade prices, at Jackson's, the jeweler.

To-night Wilson and Donner
Fight six rounds at the People's theatre.

Desirable property for sale on Minnesota Point. MENDENHALL & HOOPES.

High grade goods at low grade prices, at Jackson's, the jeweler.

Insurance
Promptly and carefully written in first class companies.
MENDENHALL & HOOPES.

To-night Wilson and Donner
Fight six rounds at the People's theatre.

Montague & Co. jewelers at 319 West Superior st. are acknowledged to be the most reasonable in prices in watches diamonds and fine jewelry.

Elegant Plush Dressing Cases and Perfume Stands at
MAX WIRTH'S,
13 West Superior Strett.

HE GAVE THEM AWAY.

Numerous Residents of West Superior Get a Benefit.

Last evening M. S. Burrows, of the Great Eastern, failed to put in an appearance at his house at the accustomed hour. On inquiry it was found that he had gone to the company's store at West Superior to personally select and give away a portion of the overcoats according to announcements previously given. Seldom has West Superior ever witnessed such a scene as was enacted there last evening at the Great Eastern's place of business. Fully 1500 people assembled in the building and on Tower avenue fronting the store in expectation of the event promised. After Mr. Burrows had announced that those who should receive an ill fitting garment could exchange it the following day for one that would fit, forty or fifty good, warm, servicable overcoats were thrown from the roof of the building into the crowd. A good natured squabble followed as to who would be the lucky recipients, which resulted in a general good time and many complimentary expressions as to the liberality and enterprise of the Great Eastern. To make complete the general sociability and enjoyment of the occasion several boxes of good cigars had been provided and every one present enjoyed a pleasant smoke at the expense of the management. In this connection it might be proper to state that the Great Eastern branch store in West Superior has only been in operation four months and in this short period the volume of business done has been very satisfactory to the company, it having already done as much business as was anticipated for the first year. The store is situated on Tower avenue, the principal business street is commodious and completely stocked, containing on a smaller scale a duplicate of all the goods extibited in the Duluth store.

This branch is ably managed by Victor Johnson who was the first clerk ever employed at the Duluth store. He is assisted by four competent clerks and all are kept busy as bees attending to the wants of the hosts of bargain seekers who throng the store daily. There can be only one prediction as to the future of this West Superior enterprise and it is that in the future it will stand side by side with The Great Eastern so favorably known to Duluth residents.

THE QUESTION IS ASKED

repeatedly "How can The Great Eastern pursue the course it has been and is doing and remain solvent. The answer is easy and consistent.

Their capital is unlimited and they are the largest dealers of clothing in the Northwest and manufacture their own goods. They are connected with the fifth largest manufacturers of clothing in the United States and the volumn of business done enables them to own their goods at less than competition prices and their present large stock of winter goods was secured with the prospect of continuance of the present firm in business. Since then however different plans have been matured, which will result in a dissolution of the company as it now exists on March 1st. In order to make a satisfactory settlement at that time, the management have decided to name a price on all winter clothing that will barely cover the cost of manufacturing. In fact, they have decided that to realize 75 per cent of the first cost would be better under the circumstances than to find themselves on March 1st with a large amount of unseasonable goods on hand.

A SEASONABLE WORD.

A look into our furnishings will help you settle on a suitable and substantial gift. Many things are there that perhaps would never float across your mind. The arrangement of goods is perfect. You lose no time in selecting and buying. The important item in a gentleman's make up is a tidy necktie, and we have the grandest selection you ever saw.

Splendid gifts in seal or plush caps. Either large or small prices.

In house coats, smoking jackets, silk umbrellas, gloves and all the etceteras, we are prepared to give you satisfaction.

The one-half price sale on clothing and one-fourth on furnishings will continue until Christmas.

The Great Eastern requests that all charitable or prominent people will write or call on them at once and recommend some one to whom an overcoat would be acceptable, and to be particular in mentioning the chest measurement.

In conclusion this would be a good suggestion: It would pay to invest now in clothing, even if not in immediate need of it. Follow the crowd and go to

M. S. BURROWS & Co.'s.

High grade goods at low grade prices, at Jackson's the jeweler.

To-night Wilson and Donner
Fight six rounds at the People's theatre.

A SINGULAR EXPLOSION.

An Electric Conduit Manhole Blown Out in New York.

NEW YORK, Dec. 21.—There was a mysterious manhole explosion in an electric conduit at Nassau street and Maiden Lane shortly after midnight, this morning. Luckily nobody was in range. Had the explosion happened in the busy part of the day it is highly probable that there would have been considerable loss of life. The heavy iron cap of the manhole was blown into fragments, which went hurling high in the air, followed instantly by a fountain of flame, spurting upward 10 or 15 feet. This was followed a few minutes later by a suffocating belch of foul gas.

The damage to the wires in the conduit was considerable. There have been several explosions like this in electric conduits during the last few months and nobody seems able to explain them.

High grade goods at low grade prices, at Jackson's, the jeweler.

Wilson and Donner
Fight at the People's Theater tonight.

A SUPERIOR SET TO.

A LIVELY PUGILISTIC ENCOUNTER BETWEEN SHEEHY AND HARRIGAN AT WEST SUPERIOR.

Last night Sheehy, the Ashland champion pugilist, met at West Superior in the Bay View hall one Paddy Harrigan, champion pugilist of the village and a coal heaver there. They fought six rounds with Sheehy in the lead in each round and evidently fighting at great advantage over Harrigan who hadn't the science nor the skill of his Michigan opponent. At the end of the sixth round the police interfered and stopped the encounter, which was to have been seven rounds. The referee then decided the fight a draw and the crowd, all Harrigan's friends, raised a rumpus. They broke in the ropes and for a while the scene resembled an Irish wake or the death of the Kilkeny cats. It required the utmost exertions of the police to stop a general riot but the crowd was quieted with no broken heads and only a small amount of blood shed. Sheehy has been selected as referee in to-night's fight at the People's theatre.

Montague the jeweler will sell you watches, diamonds and fine jewelry at prices that are worth investigating. He keeps nothing but the very best of goods. Give him a call
319 W. Superior st.

A BIG CUT IN RATES.

A Passenger War Inaugurated on Railroads Between Here and the Pacific.

Heavy Cuts Announced Both for Immigrant and First Class Tickets in Chicago.

CHICAGO, Dec. 21.—A local paper says war on passenger rates between the lines west from St. Paul has just broken out and in consequence the rates from Chicago to Portland, Oregon, and all points west of St. Paul are seriously cut. The Northern Pacific notified connecting lines yesterday that it will accept on second class tickets to Portland its proposition of $30 from St. Paul. This makes the through rate from Chicago $36. While the regular tariff rate is $42 50. The Manitoba and Canadian Pacific applies its $5 differential on the cut rate, making the through rate by that line only $31 from Chicago. First class tickets have also been correspondingly reduced; also rates to Helena, Butte, and other northwestern points. The break in rates is said to have been caused by the cutting of the lines from the Missouri river.

High grade goods at low grade prices, at Jackson's. the jeweler.

See the Pugilistic
Encounter at the People's Theater tonight.

NEWS FROM STANLEY.

Positive Information Regarding Him Dated August 28th.

LONDON, Dec. 21.—A Zanzibar dispatch says: Letters dated Stanley Falls, August 29, have been delivered here by Tippo Tib's men. They state that a letter was received at Stanley Falls, from Henry M. Stanley, August 28th. Stanley was then at Bonyala on Arumbimi where he had arrived August 17. He had left Emin Pasha eighty-two days before in perfect health provided with plenty of food. Stanley had returned to Bonyala for loads of stores in charge of his rear guard and intended to leave ten days later to rejoin Emin. He reported all whites in the expedition healthy and said the expedition wanted nothing.

The West African Telegraph company has received the following dispatch from St. Thomas, dated Friday, 2 p. m.: "I have just received information that Henry M. Stanley, with Emin Pasha, has arrived on the Ariwhimi river. The news is reliable; further details will follow.

Signed, PARSONS, Agent."

High grade goods at low grade prices, at Jackson's, the jeweler.

Wilson and Donner
Fight at the People's Theater tonight.

The Operatic Event.

CHICAGO, Dec. 21.—Musical circles are looking forward with more than ordinary interest to the first production in America of Adolph Mueller's new comic opera, "The King's Fool" which takes place at the Columbia theatre on Monday night. The opera has achieved a great success in Vienna where it was first produced as well as in other cities of Austria and Germany. The music is said to be very catching and melodious the scenery and costumes magnificent. The scene is laid at the court of Pampelunna, the time being the sixteenth century. The opera will be interpreted by the Conreid opera company and over four hundred people will appear in the cast and chorus.

See the Pugilistic
Encounter at the People's Theatre tonight.

High grade goods at low grade prices, at Jackson's the jeweler.

Wilson and Donner
Fight at the People's Theater tonight,

Don't Like Chicago.

CHICAGO, Dec. 21.—Charley Mitchell and Jake Kilrain are very much perturbed over the unpleasant reception they have encountered in this city. They are giving pugilistic exhibitions at the Casino and nightly the place has been packed with admirers of Sullivan and Dempsey, who have unmercifully guyed the professionals and favored them with opprobrious epithets. Tuesday night there was an attempt to mob their carriage and it was only frustrated by the timely appearance of the police. Both men admit that they lack popularity but say that before long they will make such a record in the ring that the fickle populace will be once more treating them as heroes.

High grade goods at low grade prices, at Jackson's, the jeweler.

Wilson and Donner
Fight at the People's Theater tonight.

Barry Gaining Ground.

CHICAGO, Dec. 21.—Private advices received here from the east say that the movement inaugurated by Barry against the Knights of Labor is making considerable headway and that it will be sufficiently formidable before long to warrant the calling of a national convention to put the machinery in motion. Barry will reply to the private circular of Powderly in which the latter refers to the fact that the "spies and politicans have been weeded out."

High grade goods at low grade prices, at Jackson's, the jeweler.

Wilson and Donner
Fight at the People's Theater tonight.

Brookdale Division is The Best Residence Property in Duluth, Because

1st. Its central location.
2nd. Park on both sides.
3d. Boulevard runs all through it.
4th. Protection from the winds by the hills.
5th. Finest view of the lake, bay, Duluth and West Superior.
6th. Piedmont avenue runs all the way through it, connecting with Hermantown road.
7th. Platted according to topography, Boulevard, and Park system.
8th. Opening First and Michigan streets makes it accessible to all parts of the city.
9th. It is the only choice fashionable residence property in the West End.

For sale by
M. B. HARRISON,
513 West Superior St.

Large line of Imported Perfumes and Cut Glass Bottles at
MAX WIRTH'S,
3 West Superior Street.

A LARGE LINE OF
Children's Picture Books
AT REDUCED PRICES.

DOLLS! DOLLS!

$1.50 Dolls for 75c.
1.25 " 65c.
1.00 " 50c.
80c " 40c.

At L. J. BOND'S

Successor to Pinther & Bond,
101 West Superior St.

FINE GOODS
FOR THE
HOLIDAY TRADE.

Plush Goods.
Leather Goods,
Cut Glass Ware,
Dressing Cases.
Odor Cases,
Traveling Cases,
Manicure Sets.
Fine Goods,
Handsome Goods.

Call and inspect them.

B. F. Mackall & Co.

7 West Superior street.

WOULD
$10.00
HELP YOU?

This amount at least can be saved by ordering a suit of clothes of Harrington The same saving in proportion on parts of a suit or on an overcoat. Room 6, Opera house block.

W. F. Parsons
BUSINESS COLLEGE
—AND—
SHORTHAND INSTITUTE.
Open day and evening.

OUR SPECIAL SALE
—FOR—
Saturday, December 22nd will be

8 Big Pounds

of best broken candy per $1.

D. Buchanan.
131 W. Superior st.

Coulter & Brown Co.
19 West Superior st.

SPECIALTIES
—FOR—
CHRISTMAS and NEW Years PRESENTS. BRIC-abrac and choice patterns from all the celebrated manufacturies in the world. CUT glass of the finest workmanship.
35 new designs in hanging lamps at prices to move them.

West Duluth Land Co.'s Lots.

Block on Fourth Avenue.
A choice lot on Central Avenue.
Broadway lots.
A large list of Fifth Avenue lots.
Before buying in West Duluth see my List.

E. W. MARKELL,
Room 5 Opera Block.

EVENING HERALD.

THE DULUTH EVENING HERALD is issued from its office in the Bunnell block every afternoon (Sundays excepted) at 4 o'clock. Last edition at 5 o'clock.

THE EVENING HERALD will be delivered to any part of the city or mailed to any address for fifty cents per month.

The best advertising medium in Northern Minnesota. Special attention given to securing results to those who use its columns.

DULUTH HERALD CO., Publishers.
MILES BENNELL, Manager.

OFFICIAL PAPER OF DULUTH.

Without saying anything regarding the wisdom of the council in letting the contract for lighting the streets last night, Duluth is to be congratulated that the darkness in which she has been so long enveloped is to be dispelled.

Prof. W. S. Foster, the Iowa weather prophet says: "Corn will be worth 75 cents a bushel in Chicago within twelve months from this date It is now worth about 35 cents. We hope that Iowa farmers will sell only so much of their corn as they are compelled to. Next year will be too dry for corn in northern latitudes, and every one who can hold their corn in Iowa for ten or twelve months will realize a profit of from $600 to $750 for every 1,000 bushels.

If the impression generally shared in railroad circles as to the success of Judge Cooley's warfare on the "ticket-scalpers" is correct, it seems probable that three important reforms are about to be carried into effect which must increase railroad revenues. The ticket-selling abuses which have been the special subject of investigation at Chicago are said to be checked at least for a time, a restoration of immigrant rates seems likely to be effected, and the maintenance of paying freight rates on a large proportion of the through traffic of the country will soon be assured In three important branches of railroad earnings an improvement is thus to be expected, and it is for the roads to determine how long it may continue.

An unusual legal proceeding is attracting the Hebrew circles of Rondout, N. Y. The action is brought by the Rev. Mr. Wolfberger, pastor of one of the synagogues, against Isaac and Jacob Kingsburg to recover $30 for services rendered as rabbi in saying prayers for the repose of the soul of the father of the defendants, who died a few months ago; for teaching the Kingsbury brothers the Hebrew prayer for the dead, and for preparing an inscription to be placed on the tombstone of their deceased parent. The elder Kingsburg was a devout believer in the orthodox Jewish faith. The sons are not strict religionists and were unfamiliar with the prayers and rites, hence it became necessary to receive instruction after their father's death. The defendants claim that the services were of no value

The Minneapolis Star, which is one of the most pronounced Washburn papers in the state, has the following to say about the situation:

"It cannot be denied that the senatorial outlook has changed somewhat in the last few weeks. Mr. Washburn and his friends got in their work early, and the Washburn tide ran high. To some it looked as if he would have a walk-away. But with Senator Sabin's return his friends have rallied around him, and a decided Sabin line has begun to be visible in the political sky. The contest will not be so unequal as some suppose. Mr. Washburn will not have a walk-away. Senator Sabin is a very formidable candidate for the succession to the seat he now occupies for another term. The Evening Star is simply speaking from a news standpoint, and giving the situation as it appears to a close observer. This paper will endeavor to give the actual facts of the progress of the fight and leave misrepresentation and coloring to the partisan sheets and organs. The actual fact is that Senator Sabin has made some striking gains during the past week or two."

Senator Ingalls is not a civil service reformer and he is not ashamed to acknowledge it. He believed the civil service was all right before the passage of the so called reform laws. In the course of a recent interview on the subject he said:

"Nine-tenths of all the clerkships in Washington could be acceptably filled by any intelligent young man of 18 after two weeks' experience; and I do not understand why the incumbent should have the oil of consecration rubbed upon his head and be assured that he will not be ousted by the party which he opposes. I can hold office for only six years, and then I become an office seeker and go back to my state and lay down my record and my claims and say, 'Gentlemen, here I am, here is what I have done; if you acquiesce, I should like to go back.' And they put me on trial, and weigh my services and decide my case on what they regard as my merits. Why should a $1,200 clerk be exempt from trial, the trial which the president faces every four years? Why should he be greased with some nolli me tangere ointment, and be made an exception to the general rule of responsibility to the people?"

As Gen. Washburn's chances become more desperate, the papers advocating his election to the senate become more reckless in their claims. The Fergus Falls Journal, after printing ten or twelve columns of Washburn matter, comments upon the subject in an editorial, in which it says

"All of the Republican dailies in the twin cities favor Gen. Washburn, while nearly every Democratic paper in the cities and outside of the cities favor Senator Sabin. The reader can draw his own inference."

This statement is both untrue and misleading. It is true that all the Republican dailies in both cities are for Washburn, but it is not true that a single Democratic paper in either city favors Senator Sabin's election. On the contrary the only Democratic daily in Minneapolis, the Evening Star, is Gen. Washburn's ablest and most agressive champion. It is not a difficult matter to secure the publication of complimentary editorials in the press of Minnesota when the same tactics are pursued as was adopted by those interested in Gen. Washburn. His lieutenants made a trip through the Fifth district and their route could be easily traced by reading the papers of the district after their tour. As neither of these disinterested patriots is possessed of any great amount of persuasive talent it is reasonable to suppose that they carried their persuasive power in their inside pocket. The clamoring for Gen. Washburn by the press was secured at so much a clamor.

A CONTRACT FOR LIGHT.

The City Council Lets a Contract for Lighting the City by Electricity.

A Warm Time at the Meeting and Charges of Boodle Made by Aldermen

It was a peculiar action the council took last night. Bids had been made by the Duluth Electric company and Duluth Electric Light & Power company to furnish arc lights to the city, the one at 35 cents per night per 100 lights of the United States pattern, the other 44cents per night for same number of the Thomson-Houston pattern. A council committee had examined and reported the United States light as valueless and as having been thrown out in other cities, and the Thomson-Houston as the best found in their researches. At last night's meeting the council virtually accepted another bid of the Duluth Electric company by allowing it to change from the United States system to the Jenny. But while allowing this company to so change its specification it did not allow the competing company the privilege of lowering its own sealed bids.

All aldermen were present, and the resolution offered at last meeting was taken up and considered shortly. Alderman Armstrong then offered a second resolution authorizing a contract with the Duluth Electric company providing it would use Fort Wayne Jenny arc lights in place of United States lights on which its original bid was made. President Patten, of the opposition company, made a statement and protested against such action, offering, if a change in bids was to be allowed, to do the lighting for 33 cents per night. O. C. Hartman, of the Duluth Electric company, spoke in favor of his own company, and was unable to find anything in the resolution contrary to the bid as originally made by his company. President Kendall did not see how the council could afford to accept a changed offer when another change had brought a lower one into the field. Alderman Seville thought the matter was being engineered through the council, not by the company, but by its friends in that body itself. The resolution was finally passed, Aldermen Seville, Thomas and Kendall alone voting against it.

A petition asked for the abatement of the nuisance of the leakage at the water works reservoir. Fina was made janitor of the new city buildings, a resolution was adopted ordering the chief of police to tear down the old Howard house and the building next door, and the council adjourned.

Myers & Whipple.

Excursion Tickets South.

"The North Western Line"—Chicago, St. Paul, Minneapolis & Omaha railroad—will sell tickets to many of the principal points in the south at greatly reduced rates on following dates.

December 18th, January 15th and 29th, February 12th and 26th, and March 12th and 26th, tickets will be good to return within 60 days from date of sale, and privilege of stop over at points south of Ohio river. Call at city or depot office of "The North Western Line."

GEO. M. SMITH,
General Agent.

Ex-Queen Isabella.

Stuart Cumberland, the mind-reader, tells this story about Isabella, the ex-queen of Spain. He was experimenting with her in trying to discover an article hidden in another room, and, of course, was anxious that she should concentrate her thoughts on the article and where she had hidden it. All went well till they had passed the corridor between the apartments, when suddenly it came into her majesty's head to tell the thought-reader a bit of gossip which she had just heard. After this was done. "By the by," said she, "I was to keep thinking of something, was I not? What is it?" No wonder the experiment failed.

We have a large amount of property for sale and to rent in all parts of the city. Call on us. We can suit you.

MENDENHALL & HOOPES.

Holiday Excursion.

On December 24th, 25th and 31st and on January 1st "The Northwestern Line" Chicago, St. Paul, Minneapolis & Omaha railway will sell excursion tickets to all stations on its line at one and one-third fare for the round trip, good to return on or before January 3d, 1889.

Tickets will also be sold as above to all stations on Chicago & Northwestern, and Sioux City & Pacific Rys. Call at city office, 112 West Superior street, or at depot office foot Fifth avenue west.

GEO. M. SMITH,
General Agent.

Parker's Oyster House.

Oysters sold by the pt, qt., 100 or 1000. Try 25c. dinner at Parker's oyster house. Take home one of Parker's loaf fries.

Call at the Northwestern Fuel company's 114 West Superior street Ferguson building, corner Third and West Superior streets, and examine their combination coal. Cheapest fuel in the market.

Don't forget the change in time of departure of morning trains over the "Omaha line," on and after Sunday Dec. 9th. Day trains will leave at 10:30 a. m.

You can save money by ordering a ton of Northwestern Fuel company's combination coal. Call and have its good qualities explained.

Six houses for rent at prices ranging from $10 to $55.

RICHARDSON, DAY & CO.

We invite you to inspect our line of fine perfumery. B. F. MACKALL & CO.

Fine confections expressly for holiday trade. B. F. MACKALL & CO.

No property int he West End lays so well is so convenient, or can be bought on easy terms as lots in West End addition.

RICHARDSON, DAY & CO,
Exclusive agents.

Ask your grocer for Duluth Mills flour it is the best.

For Rent.

For rent 8 room house corner Fourth avenue east and First street. Lessee to buy the carpets, window draperies and stoves now in the house. Possession given from first to middle of January. G. G. Hartley, rooms 202 Duluth Union National building.

Look at the finest stove ever brought in to the city to be given away by H. S Eaton to his customers January 1st.

Pozzoni's Complexion Powder produces a soft and beautiful skin; it combines every element of beauty and purity.

Duluth's Best flour is guaranteed the best patent flour on the market.

This is a Snap.

Eighty acres near Spirit Lake at $40 per acre. W. G. JOERNS,
30 Board of Trade.

The finest line of box candies ever brought to the city, at
WEBER'S, 6 W. Superior street.

Betrayed by a Grandchild.

Years ago I knew a gentleman who settled in the south, and became so popular in his neighborhood that even the "county families" condescended to visit him. They never could discover how he had made his money, but were satisfied by his solemn assurance that it was not in trade. Nothing could exceed the ordinary gravity of his demeanor, which, indeed, caused him to be placed in the commission of the peace; but now and then, without any apparent provocation, he would burst into such a laugh as no one ever heard before, except in one place. Where they could have heard it puzzled the county families for five-and-twenty years (during which they got allied with his, so that when the revelation came it did him no harm); but at last he was betrayed, unconsciously, by his own grandchild, after a visit to a traveling circus: "Grandpa laughs like the clown."—James Payn in The Independent.

Worn carpets can be turned into rugs by sewing the best widths together. They can be made to look much better by adding a border mitered at the corners. To miter, cut where the fold comes in, turning the corner and sewing the edges together.

What the Matter Was.

"Why, John, what is the matter with baby?" she said, as she came hastily into the house. "He is crying bitterly."

"Yes," replied the old man, as he handed the infant over, "he is evidently thinking of what the governor of North Carolina said to the governor of South Carolina."—The Epoch.

An Appropriate Selection.

The Bazar is informed of the very appropriate selection of an organist at a recent church wedding. As soon as the happy pair had been pronounced man and wife, the organist played, "She never will be missed, She never will be missed."—Harper's Bazar.

To be the friend of a sovereign one must be without passion, without ambition, without selfishness—foresseing and clearseeing—in short, not a man.—Carmen Sylva.

Although it is dangerous to have too much knowledge of certain subjects, it is still more dangerous to be totally ignorant of them.

AMUSEMENTS.

GRAND OPERA HOUSE.

J. T. CONDON, Lessee and Manager.

ONE NIGHT ONLY.

Monday, December 24.

Lilly Clay's
-:-COLOSSAL-:-
GAIETY-:-COMPANY.

40 HANDSOMEST LADIES IN THE WORLD. 40

A monument of Merit.
The People want it. They must have it.
Grand Production of
"ROBINSON CRUSOE."
Prices, 50c, 75c, $1.

People's Theater.

WEEK OF NOV. 19th.

AN OLIO OF UNPRECEDENTED NOVELTIES!

The Electric Star Trio
MCALL, BLAKE & NOLAN
MISS DELLA HUNTLY.
MISS LOTTIE DASHWOOD.
JERRY KEATING.
P. C.—FOY & RIVERS—MABLE
FISKEY BARNETT.
J. J.—RILEY & SMITH—LIZZIE

The laughable spicy comedy, entitled
JUST MY LUCK

Prices 25, 35 and 50 Cents.

You are Wanting Something in Our Line

We are Manufacturers We make Goods to Order and Sell only at Retail.

You get them at Jobbers Prices

TRUNKS.

We keep in stock the finest line to be found in the Northwest. In Sole Leather, Leather Canvass and Zinc. You can have them made to your liking. All kinds of leather goods specialties. Cuff and Collar Boxes and various unique Toilet Articles We are showing a Holiday line well worth your time to examine Come and look at them.

Duluth Trunk Factory.

712 West Superior Street.

CONTRACT WORK.

OFFICE OF BOARD OF PUBLIC WORKS, DULUTH, Minn., Dec. 15, 1888.

Sealed bids will be received by the Board of Public Works in and for the corporation of the City of Duluth, Minnesota, at their office in said city, until 8 p.m. on the 28th day of December A.D., 1888, for the construction of plank sidewalks in said city, according to plans and specifications on file in the office of said board, as follows:

A twelve foot walk on the south side of Superior street, from Twenty-fifth avenue west to Twenty-seventh avenue west;

An eight foot walk on the south side of Fourth street, from Sixth avenue west to Tenth avenue west;

Except where already built by abutting property owners.

A certified check or a bond with at least two (2) sureties in a sum of two hundred (200) dollars must accompany each bid.

The said board reserves the right to reject any or all bids.

Official: F. B. EDWARDS, PHILIP WESTAWAY, } Board of Public Work

GEO. T. HOOPES,
Clerk Board of Public Works.
Dec. 15 10t.

EUROPEAN HOTEL,
215 West Superior St.

Furnished Rooms by Day, Week or Month, at Reasonable Rates.

MCKAY BROS, - - PROPRIETORS

DEAD ANIMALS
Promptly Removed on Short Notice.

THOMAS HALFORD,
Telephone 122.

R. C. JORDAN,
Contractor and Builder

Has built some of the largest and costliest buildings in the Northwest. References from best known capitalists in Duluth. Residence and office No. 124 East First Street.

House and building moving a specialty. Any building moved on a sled.

J. B SUTPHIN

COLD

STORAGE

Wholesale dressed meats, Poultry and Provisions, Stock yards and abattoir at West Duluth. Dealer in draft and driving horses.

TO WEAK MEN

Suffering from the effects of youthful errors, early decay, wasting weakness, lost manhood, etc. I will send a valuable treatise (sealed) containing full particulars for home cure, FREE of charge. A splendid medical work; should be read by every man who is nervous and debilitated. Address, Prof. F. C. FOWLER, Moodus, Conn.

For Sale by L. N. Wood.

West Duluth Property!

Corner on Broadway cheap; easy terms,

CLINTON PLACE

Handsomest property at West Duluth. Lots and Blocks cheaper than any other offered

Kimberley & Stryker's Add'n

Blocks and Half Blocks at Acre Prices; only a few left, selling rapidly; also lots way down. Don't fail to see about these bargains before buying.

KIMBERLEY, STRYKER & MANLEY.

DONT BUY YOUR ARCTICS.

Until You Have Seen The
COLCHESTER ARCTIC.
"With the outside Counter"
It's the Best Fitting and Best Wearing.

Arctic now made, and is made upon honor for reputation. The "OUTSIDE COUNTER" adds largely to the durability. These are cheapest in the end. No extra charge for the "Outside counter." Ask to see the "Colchester" Arctic.

Kept Here by Best Stores.
FOR SALE AT
The Model Shoe Store,
Hotel St. Louis Block,

Big G
Cures in 1 TO 5 DAYS. Guaranteed not to cause Stricture.
Trade Mark
Mf'd only by the Evans Chemical Co. Cincinnati, O.
Big G has given universal satisfaction in the cure of Gonorrhœa and Gleet. I prescribe it and feel safe in recommending it to all sufferers.
A. J. STONER, M.D., Decatur, Ill.
PRICE, $1.00.
Sold by Druggists.
L. N. WOOD, Duluth, Agt

A BOOK to Housewives.

The farmer and working man who have been out in the mud all day can wash their boots clean before entering the house. They will be Soft, Polished and Dry, if dressed with

Wolff's ACME Blacking

Makes housekeeping easier.
Saves Sweeping and Scrubbing.
The boots will wear a great deal longer, will not get stiff and hard in snow water or rain, and will be WATERPROOF. Ladies, try it, and insist that your husband and sons use it. Once a week for Gents' Shoes and once a month for Ladies'. Unequaled as Harness Dressing and Preserver
Sold by Shoe Stores, Grocers, Druggists, &c.
WOLFF & RANDOLPH- PHILADELPHIA.

STONE & ORDEAN
Wholesale Grocers
DULUTH MINN.

Dancing-:-School.

At Ingall's hall, Junior class Monday evenings from 7:30 to 11 o'clock. Senior class Wednesday evenings from 8 to 12 o'clock.

PRIVATE LESSONS

Monday and Wednesday afternoon's from 2 to 5 o'clock all classes strictly private.
T. SUMMERS, instructor.

Union clubs or parties wishing to engage the hall for balls, parties, receptions also orchestra furnished if wished for.

A. FITGER CO.'S
LAKE SUPERIOR
BREWERY
Is the largest in the State of Minnesota outside of the Twin Cities.

FURS. FURS. FURS.

I have come to Duluth to stay and with honest intentions, and take this opportunity to thank the people of Duluth for the patronage so far given me. Your attention is called to the select importation of FURS. I have just received embracing ALASKA SEALS, OTTER, BEAVER, MINK, BADGER, LYNX MONKEY, etc. I am showing a fine assortment of SEAL SKIN CAPS and LADIES MUFFS. My supply of SLEIGH ROBES is unparralled in excellence and variety. Special attention given to altering, repairing, cleaning and dyeing Furs.

R. KROJANKER, 209 E. Sup. st.

Carpets Draperies : Carpets.

This is our Business Exclusively. We are not Conducting a Variety Store.

The holiday season with the many plans for new home comforts and surprises is at hand. Our desire is to be your "Good Genius" in this planning. Our space is too limited to enumerate in detail our different kinds, grade and textures of carpets or to elaborate on our display of Window Draperies, Rugs, Matts, Oil Cloths, Linolinm, Window Shades etc. But they are all here and at prices which you must own are honest.

We are "at home" every day and evening.

H. -:- BEIER,
30 E. Superior street.

UNDERTAKING AND EMBALMING!

F. BAYHA.

Our stock of BURIAL CASES, TRIMMINGS, ROBES, Etc., is as complete and varied as money can secure, and our equipments and facilities the very best. ALL ORDERS RECEIVE PERSONAL AND PAINSTAKING ATTENTION.

We have also the largest and best selected stock of FURNITURE to be found in West Duluth, embracing plain, antique and unique designs, in all grades and sold at closest competing prices. ELEGANT UPHOLSTERED DESIGNS. HOLIDAY SPECIALTIES.

F. BAYHA,
1905 W. Superior St.

FUNERAL DIRECTOR!

MORISON & MACFARLANE.
32 Exchange Building,

Have Lots and Blocks in the Grassy Point additions, in the immediate vicinity of the West End improvements, for Sale at Great Bargains; also acreage suitable for platting on the St. Louis Bay, cheap. Will be pleased to show intending purchasers over the ground and furnish all information regarding said properties. Choice Lots and Blocks in Hunter's and Macfarlane's Grassy Point additions are being rapidly taken up, and prices sure to advance. Come and make your purchases early before they are all gone.

PRIVATE BOX TRADE A Specialty WITH US.

A MAN WHO SMOKES CAN SAVE MONEY BY BUYING HIS CIGARS THE BOX.

Magnolia, El Loro, Flor de Nellie, La Equitavia, El Santo Nardo.

BOYCE & TOTMAN,
At Opera House Drug Store.

Murnane & Spencer,
SPORTING HEADQUARTERS.
22 WEST SUPERIOR STREET.
CHOICE WINES, LIQUORS AND CIGARS.
All sporting news received here. All sporting papers on file.

SEWERS CONNECTED.

P. V. DWYER & BROS.,
PLUMBERS
No. 16 Second Avenue West, Duluth.

C. H. GRAVES & CO.,
INSURANCE
Real Estate & Loans

Acres at the West End.
Acres on the Hill.
Acres in the East End.
Lots in Portland.
150 Lots in Endion.
300 Lots in London.

ESTABLISHED 1869.

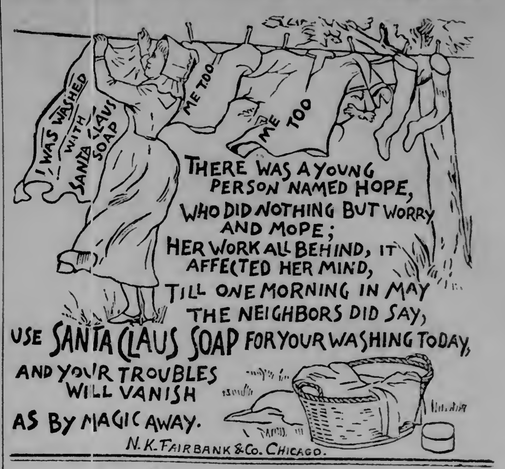

LOOK!

Silk and Cashmere Mufflers, from 30 cents to $3.00 each.
SEALSKIN CAPS—You will have to see to appreciate them at the prices we offer them.
KID MITTS and GLOVES from 75c upwards.
Beautiful line of TIES from 25c to 85c.
FUR TRIMMED OVERCOATS from $13.00 and upwards.
Remember
C. W. ERICSON.
219 West Superior Street.

STEWART'S -:- ADDITION.

West Duluth.

The best property on the market today. Lots Increasing in value every day. Look at the lots and get our prices.

We have got the biggest Bargain in

ACRE PROPERTY!

IN

West Duluth.

We can sell you Lots on

CENTRAL AVENUE,
BROADWAY,
FOURTH AVE.

Or any other Part of West Duluth.

AT A BARGAIN!

Call early and get in on the Ground Floor.

Stewart & Britts.

$8.00 Best Set of Teeth

CULLUM, Painless Dentist
Room 1-7, 406 West Superior street, Ferguson Block, Duluth

GLASS BLOCK LAUNDRY.
HIGH GLOSS.
DOMESTIC FINISH.
Special Rates on Lace Curtain and Family washing. Centrally located.
W. E. KERNS, Prop.
109 West Superior street.

IMPORTANT TO DULUTH.

Suit Begun in Minneapolis to Compel the Register of Deeds to Furnish Abstracts.

Of Great Importance to the Entire State But Particularly to This City.

A paper was filed in the district court at Minneapolis Wednesday which has aroused great interest. The paper filed was a petition by Charles D. Kerr and Harris Richards, St. Paul attorneys, for an alternative writ of mandamus, mad returnable on Saturday at a special term of the district court. The petition asks that M. J. Bell, register of deeds, be commanded to appear and show cause why he has not made and delivered an abstract of certain property. It demanded, as a matter of form, for the institution of a suit which, for cause, pleads its case under sec. 182, chap. 8, of the general laws of 1878. It is a case, brought to test the constitutionality of amendments since made, in the years of 1883, 1885, and 1887. The amendments of 1883 and 1885 both have repealing clauses, repealing all other acts, but that of 1887 has no repealing clause. There is nothing in any of the amendments which divests the register of deeds of his original capacity as abstract clerk. It is plain by the law that the register of deeds in any county can be compelled to furnish abstracts to county property at actual cost of making them and this suit is brought to test the question. It has been a matter of interest in Duluth for several years, and real estate men and others have often wandered why some one did not start the ball rolling by bringing such suit. Where twenty five cents is now paid for each description in an abstract form the actual cost is computed at from five to seven cents, and often, in cases where many abstracts are alike, very much less than that. The suit will be watched with great interest all over the state and particularly at Duluth where the volume of business of abstract offices far exceeds any other city in Minnesota.

Try Weber's mixed candy. It is the best.

Notice.

The annual meeting of the Duluth Produce Exchange will be held Tuesday, January 8, 1889, at 10 a. m. at Ingalls hall, for the election of president and board of directors.

F. J. Marsh,
Secretary.

For the Holiday Trade.

We have one case filled with rich and beautiful cut glass bottles, engraved bottles, plush cases, fancy baskets, etc., etc. Also a full line of the choicest odors in bulk.
B. F. Mackall & Co.

Now is your opportunity to secure cheap tickets, east or south, over the Omaha.

If you are going east or south to spend the holidays, call at the City ticket office of the Northwestern Line and secure cheap rates and tickets.

ACTIVITY IN IRON LANDS.

A SHARP DEMAND FOR IRON PROPERTY WITH FEW OR NONE IN SHAPE TO SELL.—SALES OF A WEEK.

There is considerable activity in iron lands and mining properties on the north range. Since Monday of last week no less than eight valuable but undeveloped mining properties have been sold, most of them to eastern capitalists of strong means. Two were sold to a Duluth law firm, one of which is for an eastern syndicate, three were sold to Ishpeming iron men already interested in the Vermilion, and three even went to a leading iron man of Duluth controlling very much capital. Most of these sales were to parties who intend actual development and improvement. Besides them, an option for $200,000 has been given in the past week on a piece of partly developed property near Tower, which has been the object of considerable lawsuit. If this option is taken, and there is no reason to doubt that it will, it means the addition of another shipping mine next season.

All these sales and changes are undoubtedly brought about by the unusually bright outlook for iron mining next year, and the prospect that the Vermilion iron will see such a boom as it has never before experienced. The indications are indeed bright for the range, and some deals much larger than any yet completed are soon to materialize.

Weber makes his own candies. Try them.

Notice.

Notice is hereby given that on Tuesday, January 8, 1889, between the hours of 10 and 12 o'clock of said day, the annual meeting of the stockholders of the State Bank of Duluth will be held at its place of business for the election of five directors and such other business as may come before the meeting.

Dated, Dec. 7, 1888. M. O. Hall, Cashier.

Use Duluth's best flour. For sale by all grocers.

Oh, if I only had her complexion! Why, it is easily obtained. Use Poxzoni's Complexion Powder.

Money to Loan

On furniture, horses, wagons and any chattel security in amounts to suit borrower.
A. C. Jamison, room 5 Miles block.

SPORTING MISCELLANY.

Representatives of the backers of Jake Kilrain yesterday decided to cover John L. Sullivan's deposit of $5,000 at the New York Clipper office. It is understood that the editor of the Police News, will be the final stakeholder, and he will give a receipt to Kilrain's backers for the money.

James A. Cudworth of the Lowell, Mass., ball club, has signed with the St. Louis Browns.

Arrangements have been made for a ten-round glove fight between Jack Fallon, of Brooklyn, and Jack Ashton, of Providence, R. I.

Jim Fell arrived in Minneapolis yesterday and will endeavor to make a match with some one of the big ones. A fight between Fell and Cardiff is talked of.

The sparring exhibition which was to have been given by Kilrain and Mitchell at the Casino theater in Chicago Wednesday evening did not take place owing to the threatened interference of the police.

Ex President Sterns, of the Detroit base ball club, gave it as his opinion that Rowe and White can own and manage the Buffalo club, but cannot play until they have the consent of a majority of the representatives of the stockholders of the old Detroit club.

There is now little doubt of the proposed meeting between Ike Weir and Tommy Warren coming off. Warren says he is willing and ready to cover a deposit made by Weir for the side stake of $1,500. Weir has been telegraphed to go to San Francisco at once.

No trust formed in the combination coal sold by the Northwestern Fuel company, but a bright cheerful fire assured.

Patronize home industries by using Duluth flour.

Cigars by the Box.

Do you intend to make a Christmas present of this kind. Call and let us show you our brands. We make a specialty of a box trade. B. F. Mackall & Co.

Change of Time.

Commencing Sunday, December 9th, trains over the "Northwestern Line," Chicago, St. Paul, Minneapolis & Omaha railroad will leave Duluth daily at 10:30 a. m.
Geo. M. Smith,
General Agent.

Call at Donaldson's, 1732 West Superior street, for teas, coffees, confectionery and cigars.

ONE CENT A WORD COLUMN.

FOR SALE

FOR SALE—1 HALL SAFE, DESK, STOVES and Store Fixtures. A. F. Leopold, 307 W. Superior street.

HELP WANTED.

Female.

WANTED—A GOOD, COMPETENT GIRL for general housework; good wages paid to the right party. Mrs. F. E. Kennedy, 1419 East First street.

GIRL WANTED—FOR GENERAL HOUSEWORK. Apply corner Seventh avenue east and Sixth street.

GIRL WANTED—A GIRL WANTED TO DO general house work in a small family 112 east Third street.

FOR RENT

Houses.

HOUSE FOR RENT—8 ROOM HOUSE CORner Fourth avenue east and First street. Lesser to buy the carpets, window draperies and stoves now in the house. Possession given from first to middle of January G. G. Hartley, room 202 Duluth Union National building.

Barn.

BARN—A GOOD WARM BARN FOR RENT. 211 East Superior street.

Rooms.

FOR RENT—FURNISHED FLAT, MODERN conveniences, 209 East Fourth street.

FOR RENT—4 ROOMS, NO. 12 BUCHANAN Street, near Lake avenue south.

ROOMS FOR RENT, VERY CHEAP, 415 East Sixth Street. Enquire Ed. Fitzgerald, on premises.

ROOMS FOR RENT—THREE NICE ROOMS enquire at 214 East Second street. $8 per month.

MISCELLANEOUS WANTS.

NURSE—A PROFESSIONAL NURSE CAN be found at 722 East Fourth street.

FINANCIAL.

MONEY TO LOAN—GOOD BUILDING loans a specialty. Insurance carefully written in responsible companies. Clague & Prindle, 322 Duluth National Bank building.

PROFESSIONAL CARDS.

ARCHITECTS.

E. S. PALMER. L. P. HALL.
PALLMER & HALL, ARCHITECTS AND Superintendents, Room 46 Exchange building, Duluth, Minn.

McMILLEN & STEBBINS, ARCHITECTS and superintendents. Office room No. Exchange building.

MUSIC.

MR. H. P. ROBINSON, BASS SOLOIST. May be seen or addressed at his studio, No. 8 Miles block, to arrange for concert engagements, conducting and teaching.

W. P. SCHILLING—VOICE CULTURE and piano study; 118 Third avenue West.

VETERINARY SURGEON.

J. G. FORSYTH,
VETERINARY SURGEON,
Graduate of Farmer Miles.
Horses Shod Properly.
26 West First street.

HATTER AND FURRIER.

S. GELHAAR, N. Y. PRACTICAL FURRIER All kinds of furs cleaned, altered and repaired. Seal sacques dyed and relined a specialty. 201 West Superior street opposite Merchants hotel Duluth Minn.

OPTICIAN AND CONSULTING OCULIST.

PRESERVE YOUR EYE SIGHT—IF YOUR eyes blurr, if you are troubled with old sight, near sight, far sight or astigmatism, try our spectacle and eye glasses. Results guaranteed. Oculist's prescriptions correctly filled. Neil, optician, Room E, Hunter block

TEACHER.

MISS MINNIE B. RAINEY, TEACHER OF Voice Culture. 21 East Third street.

Health is Wealth!

DR. E. C. WEST'S NERVE AND BRAIN TREATMENT, a guaranteed specific for Hysteria, Dizziness, Convulsions, Fits, Nervous Neuralgia, Headache, Nervous Prostration, caused by the use of alcohol or tobacco, Wakefulness, Mental Depression, Softening of the Brain resulting in insanity and leading to misery, decay and death, Premature Old Age, Barrenness, Loss of Power in either sex, Involuntary Losses and Spermatorrhoea caused by overexertion of the brain, self-abuse or overindulgence. Each box contains one month's treatment. $1.00 a box, or six boxes for $5.00, sent by mail prepaid on receipt of price.

WE GUARANTEE SIX BOXES

To cure any case. With each order received by us for six boxes, accompanied with $5.00, we will send the purchaser our written guarantee to refund the money if the treatment does not effect a cure. Guarantees issued only by Boyce & Totman,
Opera House Drug Store,
Duluth, Minn.

CAUTION

Beware of Fraud, as my name and the price are stamped on the bottom of all my advertised shoes before leaving the factory, which protect the wearers against high prices and inferior goods. If a dealer offers W. L. Douglas shoes at a reduced price, or says he has them without my name and price stamped on the bottom, put him down as a fraud.

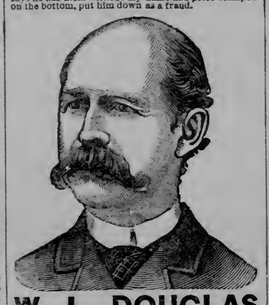

W. L. DOUGLAS $3 SHOE. FOR GENTLEMEN.

The only calf $3 SEAMLESS Shoe smooth inside. NO TACKS or WAX THREAD to hurt the feet, easy as hand-sewed and WILL NOT RIP.

W. L. DOUGLAS $4 SHOE, the original and only hand-sewed welt $4 shoe. Equals custom-made shoes costing from $6 to $9.

W. L. DOUGLAS $3.50 POLICE SHOE. Railroad Men and Letter Carriers all wear them. Smooth inside as a Hand-Sewed Shoe. No Tacks or Wax Thread to hurt the feet.

W. L. DOUGLAS $2.50 SHOE is worn by the boys everywhere. Best Calf Shoe for the price.

W. L. DOUGLAS $2.25 WORKINGMAN'S SHOE is the best in the world for rough wear; one pair ought to wear a man a year.

W. L. DOUGLAS $2 SHOE FOR BOYS is the best School Shoe in the world.

W. L. DOUGLAS $1.75 YOUTH'S School Shoe gives the small Boys a chance to wear the best shoes in the world.

All made in Congress, Button and Lace. If not sold by your dealer, write

W. L. DOUGLAS, Brockton, Mass.

FOR SALE BY
SUFFEL & CO

McLEAN & MARSHALL,
Contractors and Builders,

Estimates given on all kinds of brick, stone, carpenter work, etc. Office 1304 Twelfth avenue east.

Furs, Furs.
S. GELHAAR,
New York's Practical Furrier.

Makes a specialty of repairing and altering all kinds of Furs.

☞ I am here to stay.

GERMAN AMERICAN BLOCK.
209 West Superior street,
Duluth, Minn.

THE DULUTH UNION
NATIONAL BANK.
CAPITAL, $800,000.

U. S. Government Depositary.

DIRECTORS.

A. M. MILLER.	D. A. DUNCAN.
C. R. CUMMINGS.	J. J. P. ODELL.
HON. O. P. STEARNS	W. R. FISHER.
A. D. THOMSON.	T. J. DAVIS.
L. MENDENHALL.	H. A. WARE.

C. W. WELLS.

L. Mendenhall, President. A. M. Miller, Vice President. H. A. Ware, Cashier.

If you want to save and be economical, get your old clothing.

Dyed, Cleaned and Repaired.

Our work is equal to any done in the Northwest. We have every facility. Your garments will look like new.

We are also exclusive agents for the

"New Home"

Sewing machine and kept in connection a full line of attachments for all machines. Repairing machines is a special feature of our business.

F. H. Blake.
Successor to Kelly Bros.
530 W. Superior street.

$45 BUYS A GOOD ORGAN.

DON'T BUY A
Piano.
Before calling on
J. J. WIGGINS.
106 W. Superior street.

The: Gurantee: Company
OF NORTH AMERICA.

The Oldest and Largest in the United States.

BONDS OF SURETYSHIP.
CHAS. D. STOCKER & CO., AGENTS.

STEAM PUMPS,
ENGINES,
Portable and Stationary
BOILERS
SAW MILL,
DOCK, ELEVATOR,
and MINING MACHINERY and SUPPLIES.

Architectural Iron,
And all Kinds of
Machine and Foundry Work.

One Thirty-five Horse Power Engine and two two flue boilers with steam and mud drums and fire front. Very cheap.

—AT—

National Iron Works,
116 S. Seventeenth Avenue West.

E. C. GRIDLEY. J. C. MISHLER
GRIDLEY & MISHLER,
Real Estate Brokers,
Room 26, Exchange Building.

List your property with us at what it is worth and we will sell it. We invite everybody to call in and see us, and solicit correspondence.

M. K. ELLIOT'S BATTERY
IN A BOTTLE
AND
Electric Headache,

Headache, Neuralgia, Hysteria, Catarrh, Cold in the Head, Toothache and Earache cure. We guarantee it to contain a perfect Electric Battery combined with vegetable compounds, which will give immediate relief and permanently cure all forms of catarrh.

The superiority of this remedy is the result of the combination of the stimulating and penetrating effects of electricity with the soothing and healing power of medicines which are thrown off and carried into the system in the form of mild, invisible vapors that penetrate immediately to the very seat of the disease, allaying all inflammation, soothing the nerve centers and producing healthy secretions. For Sale by

F. W. Kugler & Co.,
DRUGGISTS
127 East Superior Street.

O. C TRAPHAGAN,
Architect and Superintendent

Rooms 510, 511 and 512,
DULUTH NATIONAL BANK BUILDING

MOXIE Nerve Food. This is a liquid food to strengthen and build up the overtaxed nervous system. It will relieve old drinkers of the thirst for liquors, though it is neither a medicine nor a stimulant. It cures nervousness and mental exhaustion at once if not from inflammation. The Moxie Nerve Food plant was first discovered in South America by the late Lieut. Moxie, and first given to the public by Dr. Augustine Thompson, leading physician of Lowell, Mass.

AMERICAN
Exchange Bank.

—:o:—

CAPITAL.... .... $300,000
Surplus and Undivided Profits.... .... $150,000

DIRECTORS
H. M. Peyton, Geo. Spencer, Chas. H. Upham, M. J. Forbes, A. R. Macfarlane

OFFICERS.
H. M. Peyton, Pres. A. R. Macfarlane, Manager; Jas. C. Hunter, Cashier; Robert Crombie, Asst. Cashier.

J. D. & R. C. RAY,
Real Estate.
Duluth National Bank Building.

F. W. PAINE, Late Cash. Duluth Nat. Bank. HENRY LARDNER, Niles, Mich.

PAINE & LARDNER.
BANKERS,
Hotel St. Louis building.

STEWART & BRITTS—BANKERS—Corner Superior street and Nineteenth avenue west. Transact a general banking business, foreign and domestic exchange bought and sold. Collections promptly attended to. Interest paid on time deposits.

J. KARLINSKY,
MERCHANT TAILOR.
Cleaning and Repairing done Neatly and Promptly.
201 West Superior St., Duluth, Minn.

SCOTT'S EMULSION
OF PURE COD LIVER OIL And Hypophosphites of Lime & Soda
Almost as Palatable as Milk.

The only preparation of COD LIVER OIL that can be taken readily and tolerated for a long time by delicate stomachs.

AND AS A REMEDY FOR CONSUMPTION, SCROFULOUS AFFECTIONS, ANÆMIA, GENERAL DEBILITY, COUGHS AND THROAT AFFECTIONS, and all WASTING DISORDERS OF CHILDREN it is unrivaled, as in its results.

Prescribed and endorsed by the best Physicians in the countries of the world.

Sold by all Druggists.
Pamphlet on Wasting Diseases sent free on request.
Scott & Bowne, N. Y.

A. L. Ordean, Pres. A. S. Chase, V. Pres.
H. A. Smith, Cash. W. Marshall, Asst. Cash.

MERCHANTS NATIONAL BANK
PAID IN CAPITAL.....$200,000
AUTHORIZED CAPITAL....$500,000

A general banking business transacted. Money transferred by draft to any part of the world. Accounts of merchants, corporations and individuals solicited.

DIRECTORS.
A. L. Ordean, A. S. Chase, A. W. Wright, D. G. Cash, W. C. Sherwood, E. G. Swanstrom, F. A. Clarkson H. A. Smith

CATARRH ELY'S Cream Balm!

I suffered from catarrh 12 years. The droppings into the throat were painfully distressing. My nose bled almost daily. Since first days use of Ely's Cream Balm have had no bleeding, soreness is entirely gone. D. G. Davidson, with Boston Boston.

HAY-FEVER

A particle is applied into each nostril and is agreeable. Price 50 cents at druggists; by mail registered, 60 cents.
ELY BROTHERS, 56 Warren St., N. Y.

NOTICE
Of Vacation of a Portion of the Streets, Avenues and Alleys in West Park Division of Duluth.

Office of City Clerk,
Duluth, Dec. 7, 1888.

WHEREAS, A petition has been filed in this office by order of the Common Council as required by law asking for the vacation of all that portion of the streets, avenues and alleys in West Park Division of Duluth lying south of the south line of First street, south and east of the east line of Michigan avenue in said division; and

WHEREAS, The petitioners state that they are a majority of all the owners affected by said proposed vacation.

Now therefore, notice is hereby given that said petition will be heard and considered by the committee of the Common Council on streets, alleys and bridges, to whom said petition was referred, at the Council Chambers in the City of Duluth, on the afternoon of Monday, the 14th day of January, A. D. 1889, at the hour of four o'clock p. m.

Chas. E. Budden,
City Clerk.

CORPORATE SEAL.
Dec. 7-14-21-28.

C. KALB,
Wholesale and Retail
Flour, Feed and Baled Hay
Burg-Kugler Block, 129 East Superior St.

$500 REWARD!

WE will pay the above reward for any case of Liver Complaint, Dyspepsia, Sick Headache, Indigestion, Constipation or Costiveness we cannot cure with West's Vegetable Liver Pills, when the directions are strictly complied with. They are purely Vegetable, and never fail to give satisfaction. Sugar Coated. Large boxes, containing 30 Pills, 25 cents. For sale by all Druggists. Beware of counterfeits, and imitations. The genuine manufactured only by JOHN C. WEST & CO., "The Pill Makers," 362 W. Madison St., Chicago. Free trial package sent by mail, prepaid, on receipt of a 2 cent stamp. Sale by Boyce & Totman, Opera House Drug Store, Duluth, Minn.

HARWOOD'S
City Transportation, Freight & Express Drays
Office 17 First Ave. West.

C. B. WOODRUFF,
Wholesale and Retail
LUMBER,
Office, yards and Planing Mill 731 Garfield Ave. (3rd Street) Rice's Point.

Complete stock of Dry Lumber, all grades.
Joist, Dimension, Boards, Flooring, Ceiling, Siding and Oak Flooring.
Long Joist 2x10, 2x12 and 2x14, 12 to 26 feet long.
Crowning by machinery a specialty.
Will deliver lumber to any part of the city.
Telephone No. 132. Mail bill of Lumber wanted or call for prices

A Clean Sweep.

In Parlor Furniture etc. Call and Examine my Extensive line of

HOLIDAY -:- GOODS,

Wilton Rugs, Couches, Pillow Couches; Divans, Ottomans Antique Rockers, Hall and Library Chairs and a choice line of Parlor Furniture of every discription. I have just added a full new line of the very latest coverings. These are especially adapted for holiday presents and PRICES GUARANTEED VERY LOW.

F. S. Kelley.
710 W. Superior st.

BELL & EYSTER'S BANK
AND
SAFETY DEPOSIT VAULTS
NO 3 WEST SUPERIOR STREET.

PAID IN CAPITAL - - $100,000.00
HENRY H. BELL, MANAGER. W. B. BELL, CASHIER.

WM. C. SHERWOOD & CO.

We have Genuine Bargains in Lots and Blocks near the Car Works at West Duluth. All we ask is for parties to look at our prices, and if prices are not lower than any other property in same vicinity, do not buy of us. Call in. Write
WM. C. SHERWOOD & CO., ROOM 8, METROPOLITAN BL'K.

ECKERT, WILLIAMS & CO.,
WHOLESALE COMMISSION
AND DEALERS IN
Corn, Oats, Flour, Mill Feed, Hay, Etc.
Office and Warehouse on Lake Ave., opp. Sutphin's Cold Storage

Hartmann & Mallett.
Office on Ground Floor of Fargusson Block.

We invite all those who want to get a share in the benefits to be derived from

THE GREAT BOOM
WHICH IS BEING INAUGURATED
In The Vermilion Country
TO CALL AND GET A LIST OF THE
Best Mining Properties to Work On

We don't charge anything for the information we give but will sell or lease on reasonable terms.

HARTMANN & MALLET,
GROUND FLOOR. FARGUSSON BLOCK.

HIGH GRADE GOODS —AT— LOW GRADE PRICES

AT

JACKSON'S

THE JEWELER.

SUBSTANTIAL HOLIDAY PURCHASES.

We take the liberty of addressing you, Hoping that whether you incline to a liberal or moderate expenditure the amount can be invested with us to excellent advantage.

TABLES
DESKS,
CABINET,
BOOK CASES,
LOUNGES & COUCHES.

CHAIRS, Run your eye over this list. Easy Chairs, Invalid Chairs, Student chairs, Turkish and Iron Frame chairs, Bamboo chairs, Patent Rockers in Velvet, Plush and Brocades, old Men's chairs, Youths' chairs, Babies' chairs. Window chairs, Conversation chairs, Reception chairs, Fine Splint Seat chairs, odd shaped chairs, Hall chairs, Gold, Brass, Ratan and Reed chairs and Ladies Rockers.

Parlor Suits and Bed Room Sets in all Styles, Grades and Prices.

Holiday goods need not necessarily be Toys and Jewelry. You can make your gift doubly acceptable if you add utility to its beauty. We have been remarkably successful in collecting a stock suitable to your desire whether extravagant or moderate. Favor us with a call and you will be convinced that our showing would be creditable in any metropolitan center.

RAINEY & FRENCH CO.
24 East Superior street.

WM. S. WOODBRIDGE. CHAS. G. MILLER.

The place to buy

Books

is at a bookstore, but there is a choice among Bookstores. People that know say that the

Duluth Book & Paper Co.

No. 108 W. Superior street.

Have the Cheapest and Best Assortment in the city.

The Weather.

WASHINGTON, Dec. 21.—Indications for twenty-four hours: Minnesota fair, slightly warmer, followed Friday by colder winds, becoming northwesterly. Dakota, fair, colder, winds becoming northwesterly.

Think of Cloth Bound Books for

NINETEEN CENTS.

Carlyle's French Revolution 2 v. $1.30
Macauley's England 5 v. 1.50
Dickens Complete Works 15 v 5.50
And hundreds of Other Books in proportion

Papers and Magazines at Cut prices. Call for our new Catalogue.

Duluth Book & Paper Co

108 West Superior street.

WATCHES, -:- JEWELRY,

-:-DIAMONDS.-:-

J. H. Isham shows this week the largest and finest stock of

DIAMONDS.

In the city.

7 West Superior street.

THE DAY IN THE CITY.

Ira Jenny are dynamos have already been ordered by the new electric light company.

The Christmas tree vender is now in high feather, and is selling fir balsams in great quantity.

Real estate transfers filed yesterday were twenty-five, with a total consideration of $29,550.

The Bethel coffee room will be started in a few days It will aid greatly in the work of the institution.

Wolf & Truax have forty men at work on the West Michigan street cut and will keep them busy all winter.

The organ recital of the First Presbyterian church is given tonight. A large number of tickets have been sold.

A small fire in the vicinity of the Standard oil sheds at Oneota was extinguished last night before damage had been done.

Miss Quilliard and Miss Dow will continue their sale of presents until Christmas. Both ladies and gentlemen are invited to call and see the articles.

It is probable that Dr. Walbank will make brick at the clay beds on his West End addition next year. This clay is a remarkably fine quality.

All interested in the Bethel coffee room are invited to meet at the Bethel 7:30 p. m. sharp. Shares are put at $1 each and are being rapidly taken. Come.

Receipts of wheat here today are 19,348 bushels and shipments are 3 600 bushels. Receipts same day last year were 33,364. Cars of wheat on track today are 18.

Duluth shores 3,000,000 bushels less indirect exports of wheat to Canada from the figures of 1887, while exports of flour and corn show gains of 40 or more per cent.

A turn table is being put in by the Iron Range road at Lester river and hereafter the short line trains will have an engine fronting on both north and south runs.

Yesterday afternoon a horse being driven across the ice to Rice's Point broke through, and was only saved by great exertion. Ice between the points is not yet safe, and should be kept off for a time.

All drays and delivery wagons must hereafter be kept, when along the streets, in such a way as not to interfere with travel. In other words, they must be parallel with the curb when not being loaded or unloaded.

Bell Noblitt, who is referred to in our telegraph columns today as defendant in bribery charges in favor of an elevated road scheme, is president of the American Loan & Trust company, of Duluth, and is largely interested here.

The harbor is gradually freezing up toward the canal, and ice men are getting their tools and rigs ready to start the harvest as soon as it is ripe. Probably 18,000 to 20,000 tons of ice will be put up in Duluth this year.

Yesterday was the worst day known in Duluth for dust. It was simply unbearable along Superior street. To morrow promises to be nearly as bad, though it would seem as if all the dust must have been cleaned off the streets.

The postoffice is over run with package mail. Yesterday forenoon the rush began and it has been growing worse ever since. It will probably culminate in a grand sweep of out going packages tomorrow. On Monday the incoming Christmas mail will keep the postal force rushed.

People living near the reservoir are tired of the constant leakage from that receptacle, and last night petitioned the council in regard to it. For the past year or more constant streams of no small magnitude have been flowing from the sides of the structure and the people living below it are afraid it may burst at any time. Hence their petition.

Shorter time service will be made by the Northern Pacific road to Superior. There is another place where better service must be made by the Northern Pacific or it will soon lose what little business it has. That is west from Duluth. As soon as the Eastern road gets to running passenger trains it will make connections for Fargo and the west generally that will knock the Northern Pacific out, and nobody, considering the way this business has been neglected by that road, will be sorry to see it lose it all.

Minimum temperature this forenoon was 2 degrees above zero, the coldest by 22 degrees of the season. A high northwest wind was blowing last night, reaching its maximum at 6 o'clock p. m. of 26 miles per hour. At midnight it was 24 miles. There is now a low barometer and a strong southwest wind with higher temperature is expected tomorrow. It may be accompanied by snow, and will be followed Sunday by colder temperature again. It was 14 below at Winnipeg and 12 at St. Vincent this morning.

—FOR—

CHRISTMAS CARDS, BOOKS, MAGAZINES, PERIODICALS, OF ALL KINDS, FRUITS AND CONFECTIONEERY, TOYS AND CHRISTMAS GIFTS

GO TO SINOTTE'S FRUIT STORE 526 West Superior street.

Now is the time to buy your presents at

BOYCE & TOTMAN.

BARRED FROM ACTION.

Further Action Barred in all Prentice Cases but Those Already Begun.

A Fact of Vast Interest to Citizens Generally in the Third Division.

A fact brought out at the United States court at St. Paul a few days ago, during the presence there of the Duluth witnesses in the Prentice suit, is of great interest.

It has not heretofore been brought out, but will affect all owners of property in the district claimed by Prentice, except lot 5, section 27, township 50-14, and including, according to the original survey, 34 acres. All the rest of the 600 or 700 acres of most valuable property in the center of Duluth has passed forever, by United States laws, out of the condition in which its title can be questioned by Prentice. This fact is more important to him than to anybody else, for while he seemed to have hopes of obtaining a favorable decision at some future time, the owners in possession were only harassed by him in so much as that they were forced to defend his suits at considerable expense and trouble.

The "statute of limitation" comes in and bars all claims against which suit is now pending or has not been begun within a few months. Grantees of the property claimed by Prentice—except in four cases and what other cases may be included in a certain thirty-four acres, have been in quiet and undisturbed possession for twenty-one years, both in fact and by record and no suits can now be brought. These four cases are suits begun before the statute took effect, and pending, and are against both the St. Paul & Duluth and Northern Pacific railroad companies, R. S. Munger and the Spalding House company. That begun at St. Paul a few days ago and continued until next June specified in the count the whole of "lot 5, section 27-50-14," so that in this property any owner may be sued. This lot 5 is an irregular plat bounded as follows: All inclosed in a line beginning in the center of First street about midway between Fifth and Sixth avenues west running due south to the center of the St. Paul & Duluth tracks between Seventh and Eighth avenues, thence due east to slip No. 1, thence north-east across and above the Wells-Stone company's building to Munger's subdivision, thence due north to the center of the Omaha tracks behind the St. Louis, and thence to the place of beginning. This tract includes parts of blocks 1, 2, 3, and 18, third division, all but a corner of the Spalding hotel, and considerable railroad and dock property. All owners outside of this area and those mentioned above, can rest perfectly secure that the Prentice suits cannot bother them, even the cost of a lawyer's fee.

A full list of lots on Minnesota Point, at prices which warrant a handsome profit. MENDENHALL & HOOPES.

A bargain in desirable lots on Tower avenue, West Superior. Call within three days. W. C. SHERWOOD & Co.

High grade goods at low grade prices, at Jackson's, the jeweler.

See the Fight

At the People's theatre tonight.

Chas. T. Abbott, real estate office West Duluth.

High grade goods at low grade prices, at Jackson's, the jeweler.

Desirable property for sale on Minnesota Point. MENDENHALL & HOOPES.

H. L. Schaefer, No. 23 West Superior Street, will open a case of imported neckwear to day, from the Chicago house of Wm. A Prior.

F. D. Day can save you money on ladies' gold watches and chains.

High grade goods at low grade prices, at Jackson's, the jeweler.

Go to Weber's for buttercups, fresh every day. 6 West Superior street.

See the Fight

At the People's theatre tonight.

High grade goods at low grade prices, at Jackson's, the jeweler.

West Duluth property. Chas. T. Abbott.

We have a large amount of property for sale and to rent in all parts of the city. Call on us. We can suit you. MENDENHALL & HOOPES.

High grade goods at low grade prices, at Jackson's, the jeweler.

Notice to Consumers.

The Duluth Electric Light & Power Company announces to the public that it is now fully equipped with the best systems in the world—The Thomson-Houston Arc and Westinghouse Incandescent—and on and after December 1st will run its station all night, so that parties desiring all night service can be accommodated.

Those desiring either Arc or Incandescent lights for commercial or household lighting are requested to call and learn terms, at the Company's office at No. 6 McDougal Block.

High grade goods at low grade prices, at Jackson's, the jeweler.

See the Pugilistic

Encounter at the People's Theater tonight.

Houses and rooms to rent. All prices. MENDENHALL & HOOPES.

See the Six Round

Contest at the People's theatre tonight.

High grade goods at low grade prices, at Jackson's, the jeweler.

This is your Opportunity.

Invest now in Oneota property. A rise in value is surely coming. We have yet a large list of lots in most desirable locations. MENDENHALL & HOOPES.

See the Fight

At the People's theatre tonight.

High grade goods at low grade prices, at Jackson's, the jeweler.

Sufferings of the Poor.

Says a Washington correspondent: During the past summer Mrs. James Brown Potter's mother, Mrs. Urquhart, has resided at Dobb's Ferry with her granddaughter, Mrs. Potter's only child, who is now twelve years of age. It would seem from all accounts that extravagance was an inherited trait in the family, as Mrs. Urquhart recently declared that she found her present income ($700 a month) wholly insufficient to live upon in this country, and has, therefore, decided to go abroad." From property in New Orleans Mrs. James Brown Potter has an income of $5,000 a year.—New York World.

High grade goods at low grade prices, at Jackson's, the jeweler.

See the Fight

At the People's theatre tonight.

Solid Sterling Silver Ware.

Novelties in napkin rings. New designs in spoons, pearl handled knives and forks, at F. D. Day's.

Price way down low on all Christmas goods. At Opera corner.

BOYCE & TOTMAN.

The Woman's Refuge.

Name full of sorrowful significance! Who are the pale, hopeless faced women asking abiding place within its doors! Here is one, an abandoned wife, who gave up home ties hundreds of miles from this spot to link her destiny with that of a man who soon forgot all about vows to protect the unsophisticated girl who took his name with a glow of pride, and with hopes of a bright future that clouded in the dawning. Here she is stranded, deserted, heart broken. At this threshold she is welcomed by women to whom fate has been kinder. Through their comforting words and practical assistance to render her self supporting, when restored health gives back strength to the weakened body, she may yet live and enjoy life, and even forget that there was a time when her soul was full of bitterness at the sound of a blithe laugh or the sight of God's bright sunshine.

And here are others to whom experience has brought not only sorrow, but that deeper, darker, drearer passion of the human soul, remorse. And these dazed and stricken creatures were once innocent infants, and looked up with questioning eyes into the fond faces of mothers whose hearts glowed with love for their baby girls, just as yours does, my dear reader, when you look into your little daughter's future and dream of her, all on a high, pure plane, above possible temptation, and far removed from the shadow of disgrace. It is no time to question how downfall became possible. Perhaps because cruel death took away maternal care, of the villain approached in the guise of an angel, and the poor little clod of clay was no match for even counterfeited celestial blandishments. Never mind that now. She is waiting at the door of the Woman's refuge, a blighted being, an example that should stand a lifetime warning to the young and thoughtless girl who hears her history. But the refuge gives even this poor, misguided soul hope of future peace, if not of happiness. There is here promise of a new life. What a holy mission in this, and how the work appeals to the heart of woman, who recognizes the bond of sisterhood when the unvoiced misery of the human heart is brought before her.—Kansas City Journal.

A Suggestion for the Girls.

Young women who aspire to a pleasant, responsible, congenial position in some comfortable business office, where their services as stenographers and typewriters shall bring quid pro quo in merited cash, must cultivate other things besides proficiency in shorthand hieroglyphics and the key board of the typewriter. The other day the fair applicant for an excellent position in this city was put through a preliminary test. Her fingers were skilled and her appearance and manner were all that could be desired. But her brain and tongue were not up to the requirements, and her speech lacked the subtle something which her position called for. She said "unexperienced," and she wrote "would have" "would of." That settled the ambitious damsel, in so far as that office was concerned.

In these days niceties of speech must, in writing, be embodied even in business letters, and the girl that can speak and write the English language as it is spoken and written among people of refinement will be the girl to sit at the merchant's or manufacturer's elbow and transfer his speech into written expressions. The "I seen" and "I have saw" and "I done" girl, though she may be able to take down 100 words in a minute in short hand, or write 150 words a minute with the clicking keys, will about as readily get a permanent position in the office of a leading business man as a Bactrian camel will pass through the eye of a cambric needle. Good grammar and correct speech daily enter more into the every day life of business, and the girl that combines these with a quick brain and manual dexterity will have the choice of positions of trust and emolument in the city, well appointed business office.—Pittsburg Bulletin.

Marrying Titles.

Some people are surprised, and some patriotically indignant, at the havoc made among our marriageable American women by foreigners with titles. Not only our young girls, just budding into society, but our bouncing, mature widows are being carried over the ocean by the score, and the homes of our Fifth avenoodles begin to feel in the shade if they cannot announce an expected visit from "our daughter, the Marchioness of Dryrot," or "our dear Countess Carbuncle."

Henry Labouchere has explained the desire of the foreign nobility to seek American wives. Girls in England are awkward, red elbowed, large footed, badly dressed, boydenish misses, with giggling propensities and no conversational powers. American girls are handsome, natural, always at ease, a little "cheeky," well dressed, good conversationalists and free from the smell of bread and butter. He declares that England will continue to be overcrowded with old maids until English girls realize these facts and become Americanized.

The principal attraction of American women, however, is the fact that they have money and can do with it generally what they please. The worst use they can put it to is to bestow it on a beggarly foreigner because he happens to possess a title. They would do better to spend it on home manufactures.—New York World.

Lots in all parts of the city for sale on easy terms. MENDENHALL & HOOPES.

A bargain in desirable lots on Tower avenue West, Superior. Call within three days. W. C. SHERWOOD & Co.

Insurance

Carefully written in first class companies. MENDENHALL & HOOPES.

Acres in both east and west end of town. MENDENHALL & HOOPES.

High grade goods at low grade prices, at Jackson's the jeweler.

Don't pay too much, for at Albertson & Chamberlain's you can buy:
Days Serene, New, $3.75
Nature's Hallelujah, by Irene E. Jerome $3.75.
One Year's Sketch Book, by Irene E. Jerome, $3.75.
Bunch of Violets, by Irene E. Jerome $2.75.
Earl's Return, $3.75.
Family Poets, $1.75.
Quarto Poets, leather, $1.25.
Fifteen volume set Dickens, cloth, $5.00.
Toilet cases at cost.
Newspapers and Magazines at cost.
Prices talk,—look for yourselves.
ALBERTSON & CHAMBERLAIN.

A bargain in desirable lots on Tower avenue West, Superior. Call within three days. W. C. SHERWOOD & Co.

High grade goods at low grade prices, at Jackson's, the jeweler.

Loans.

We have money to loan on improved and unimproved property. MENDENHALL & HOOPES.

Do You Want to Sell?

Bring in your list of property in any part of city. W. G. JOERNS, 30 Board of Trade.

Lots in all parts of Oneota which are selling rapidly. MENDENHALL & HOOPES.

Money to Loan.

$1,000 on improved real estate, no delay. W. G. JOERNS, 30 Board of Trade.

$65 BUYS A NEW ORGAN. A BARGAIN. Warranted for five years. Address box 782, city.

Come and see our nice cheap Christmas goods.

BOYCE & TOTMAN. Opera corner.

A Scene in a Church.

LONDON, Dec. 21.—The performance of "Lewis the Dight" in a New York pulpit a few days ago was duplicated here yesterday in the Islington Congregational church. While Rev. Robert Berry was in the midst of his regular Thursday sermon he was startled by a sudden and shrill blast from a horn followed by the exclamation: "Repent ye, for the Kingdom of Heaven is at hand." Two church wardens immediately seized the offender, a man about thirty years old, with a girdle and sackcloth about his loins. He declared that he was perfectly sane and had a mission to fulfil and that the wrath of God would descend upon those that interfered with him. The police surgeons, however, found him insane and today he will be taken to a mad house.

High grade goods at low grade prices, at Jackson's, the jeweler.

See the Six Round

Contest at the People's theatre tonight.

It is conceded that if one is looking for bargains in fine jewelery that F. D. Day can suit you.

Two Will be Stretched.

NEW YORK, Dec. 21.—Henry Carlton alias Handsome Harry, convicted of the murder of Police Officer Brennan, was today sentenced by Judge Martine to be hung Wednesday, February 13.

Ferdinand Carrolin, a carpenter, who was convicted of murder in the first degree, butchering with a hatchet his wife Bridget in March last, was today sentenced to be hanged on February 13 next.

High grade goods at low grade prices, at Jackson's, the jeweler.

See the Six Round

Contest at the People's theatre tonight.

Ladies' diamond collar buttons in great variety at F. D. DAY'S.

Stealing Bank Notes.

WASHINGTON, Dec. 21.—One or more National bank notes once redeemed and cancelled and supposed to have been destroyed by maceration have appeared a second time at the treasury department for redemption and it has been found that the theft must have been committed by some person having the handling of such notes after their redemption by the department.

High grade goods at low grade prices, at Jackson's, the jeweler.

High grade goods at low grade prices, at Jackson's, the jeweler

See the Six Round

Contest at the People's theatre tonight.

Toilet cases, manicure sets, choice candies, perfumes. The choicest selection money can buy and selected for the holiday trade. B. F. MACKALL & Co.

Diamond lace pins at F. D. DAY'S.

Economy is the watch word for all; and The Northwestern Fuel company's combination coal is what fills the bill.

See the Fight

At the People's theatre tonight.

High grade goods at low grade prices, at Jacksons, the jeweler.

PERSONAL MENTION.

Mrs. Billson and children returned from the east last night.

State Senator Truax returned this forenoon from St. Paul. He is of opinion that the senatorial contest will resemble a Kilkenny cat fight, with Washburn in the lead but Sabin gaining, and he does not think that all Republican senators will go into caucus on the question. Regarding Col. Graves' chances for the speakership, he is confident. That the colonel will get there he does not doubt.

Ezra Farnsworth, Jr., G. W. Butters and R. H. Baker, of Minneapolis, are in Duluth today.

Alderman Costello left for Milton, Wis., last night to attend the bedside of his brother, who is dying of injuries received yesterday.

Mr and Mrs Frank R. Hill are in Mankato on a visit.

Mr. and Mrs. C. Markell returned this afternoon from a visit in New York city.

See the Six Round

Contest at the People's theatre tonight.

Parker's Oyster House.

On and after New Year we will close at midnight. We wish our friends to get their oysters before that time.

Tea Sets

In unique and attractive designs. Very appropriate and seasonable goods. When shopping, remember and ask to see them. F. D. DAY.

High grade goods at low grade prices, at Jackson's the jeweler.

See the Pugilistic

Encounter at the People's Theatre tonight.

On January 7th the new county officers will be sworn in and will begin their duty.

At the municipal court today two plain drunks were up. One was fined and the other stood for trial tomorrow.

At the People's tonight Billy Wilson and J. P. Donner will add to the attractions by a six round glove contest. The fight will be upon its merits.

The chief of police is sending out notifications to all property owners on Michigan and Superior streets and the avenues as high as Second street to clean up all rubbish and garbage at once, and empty barrels, boxes and debris of all description is going rapidly.

Bank clearings for the week ending today have footed up a total of $2,023,271.41. This is in comparison with $3,852,418 for the same week last year. It was only about $10,000 smaller than the largest week of 1887, and the large business was caused almost entirely by wheat traffic, of which there is now but little. The volume of general commercial business is now shown to be greater than a year ago.

High grade goods at low grade prices; at Jackson's, the jeweler.

ROYAL

BAKING POWDER

Absolutely Pure.

This powder never varies. A marvel of purity, strength and wholesomeness. More economical than the ordinary kinds, and can not be sold in competition of the multitude of low test, short weight alum or phosphate powders. Sold only in cans. ROYAL BAKING POWDER CO., 106 Wall street, New York.

THE LAST DAYS

F THE

THE 99 CENT STORE

Big Holiday Sale.

We close them offering special inducements in our crockery and lamp departments.

Crockery Dept.

9c—We have on hand 11 doz. Fancy Cups and Saucers, well worth 20c, we will close at 9c.

$8.87—We will close out a very pretty decorated French China Tea set of 56 pieces, worth $13.75, for $8.87.

$3.50—We have a few left of our regular $5 Tea Sets in Decorated English ware, which we will close at $3.50.

SEE THIS BARGAIN.

$8.67—We will sell a Dinner Set consisting of 100 pieces, in Decorated English ware, for $8.67, which we can feel safe in saying has never been sold in Chicago at this price.

Lamp Dept.

88c—See the Handsome Decorated Stand Lamp with large Pretty Color Globe, we will sell at 88c.

$2.69—Buys a large Berlin Brass Stand Lamp with large burner and fancy decorated 10 inch shade; this lamp is well worth $3.75

A Boomer!

$2.98—We will sell for the remainder of this sale a large spring extension parlor hanging lamp with a fine decorated 14-inch dome shade. Don't miss seeing this Boomer.

THE 99 CENT STORE

HOLIDAY GIFTS!

AT POPULAR PRICES

AT THE

Metropolitan Dry Goods Store.

FANCY GOODS, LEATHER AND PLUSH GOODS

Many new and novel things.

SILK UMBRELLAS--Gold and Silver with carved tops in a large assortment of styles.

PLUSH TABLE COVERS,
PLUSH TABLE SCARFS,
PIANO COVERS,
STAND COVERS,
TABLE SETS,
FANCY TOWELS.

HANDKERCHIEFS.

Special sale this week.

We are showing a very large line of fine Embroidered Handkerchiefs, initial, fancy, border plain and fancy Embroidered Japanese Handkerchiefs, also a large line of Neck Mufflers in Silk and Cashmere.

FUR GOODS.

Ladies Misses and Childrens Muffs. Ladies Fur Sets. Children Fur Sets. Ladies Boas. Ladies Seal Caps. Gent's Seal Caps. Ladies Seal Gloves and Mittens. Ladies Seal Saques. Ladies Mink Saques. Ladies Mink circulars.

I. FREIMUTH.

Kahn's HOLIDAY GIFTS!

We [illegible] Annual Christmas Present Sale of

FINE DRESS GOODS

French, English and German Robes and Combination Suits at one-half the cost of importation, we offer Rich Robes at $5, $8, $10, $12, $15 and $20. Remnants of Children's Wear at one-third value.

FANCY GOODS

For Household Decoration. Elegan and Useful Gifts of Permanent Value.

Carpets, Portieres, Brass Wares, Terra Cotta Goods in New and Artistic Designs.

FANCY LEATHER GOODS, TOILET AND WRITING CASES, SMOKERS' and Travelers' Equipments in a profuse assortment of new devices for convenience and comfort.

VIENNA FANS in a large assortment of new and beautiful designs. Ostrich Feather Fans, in new shapes and colors

Silk Umbrellas, Mufflers, Handkerchiefs, Seal Plush Caps, Alaska Seal Caps, Kid Gloves, Silk Mits, Fine Silk Hosiery, Specially Selected for the Holiday Trade.

Special Reduction Sale of Ladies'

WRAPS, NEWMARKETS, JACKETS,

And Children's Garments.

Extra indutements to reduce our immense stock of

FINE ALL-WOOL MINNEAPOLIS BLANKETS.

—AT—

Kahn's

MINNESOTA HISTORICAL SOCIETY.

DULUTH EVENING HERALD.

VOL 6: NO. 209 DULUTH, MINN., SATURDAY DECEMBER 22, 1888.—FIVE O'CLOCK. PRICE TWO CENTS.

PRRCTICAL PRESENTS!

What a Sensible and Useful Present for your Wife or Friend a

BOOK CASE,
WRITING DESK,
SHEFFIONIER,
LOUNGE,
COUCH,

in PLUSH, SILK, or TASTY COVERING, or a

BED ROOM SET

Would make. Make your surprise or contemplated purchase a substantial one. I am showing the latest and most unique designs. The most reliable qualities and at very reasonable prices. Cut out No. 710 West Superior street and call on me.

F. S. Kelley.
710 W. Superior st.

STEWART'S -:- ADDITION.

West Duluth.

The best property on the market today. Lots Increasing in value every day. Look at the lots and get our prices.

We have got the biggest Bargain in

ACRE PROPERTY!

IN

West Duluth.

We can sell you Lots on

CENTRAL AVENUE,
BROADWAY,
FOURTH AVE.

Or any other Part of West Duluth.

AT A BARGAIN!

Call early and get in on the Ground Floor.

Stewart & Britts.

HARWOOD'S
City Transportation, Freight & Express Drays
Office 17 First Ave. West.

C. B. WOODRUFF,
Wholesale and Retail
LUMBER,
Office, yards and Planing Mill 739 Garfield Ave. (3rd Street) Rice's Point
Complete stock of Dry Lumber, all grades.
Joist, Dimension, Boards, Flooring, Ceiling, Siding and Oak Flooring.
Long Joist 2x10, 2x12 and 2x14, 12 to 26 feet long.
Crowning by machinery a specialty.
Will deliver lumber to any part of the city.
Telephone No 132. Mail bill of Lumber wanted or call for prices

100
OVERCOATS FREE
100

ONE-HALF
FOR THIS WEEK ONLY
ONE-HALF

ONE-HALF PRICE
ON OVERCOATS AND SUITS
ONE-HALF PRICE

ONE-HALF OFF
ON ALL
Suits and Overcoats.

1-4 ONE-QUARTER OFF 1-4
ON ALL
HOLIDAY GOODS.

Appropriate, Useful, Acceptable.

Our Store filled to Overflowing with an Attractive Display Of Holiday Goods.

Seal Skin Caps, Silk Plush Caps,
Kid Gloves, Mittens,
Smoking Jackets, Dressing Gowns,
Embroidered Suspenders. Bath Robes.
Silk Handkerchiefs, Neck Scarfs,
Silk Umbrellas and Canes, "Gold and Sterling Silver Heads,"
Silk Mufflers, Fancy Hosiery,
Fine Underwear,
Silk Embroidered Night Shirts.
Fancy Collar and Cuff Boxes,
Fancy Handkerchief and Glove Boxes.
Collars and Cuffs, Suspenders,
Wilson Bros. Perfect Fitting Shirts.

Our Boys' and Children's Department is full of Novelties in Suits and Fur Trimmed Overcoats, while our stock of Men's Overcoats, Suits and Pants is the finest in the land.

We call your attention to our Great Sale now going on at Half-price on all Suits and Overcoats in Men's, Boys' and Children's.

Our Great Overcoat Sale Beats the World.

100 Overcoats to be Given Away

For the Benefit of the Poor by

THE GREAT EASTERN.

M. S. BURROWS & CO.

Duluth, Minn., and West Superior. Wis.

PERSISTENT ANARCHISTS.

To Meet in Chicago To Morrow to Organize the League of Liberty Order.

Probability That the Assemblage Will Be Broken Into by the Police.

CHICAGO, Dec. 22.—There will be a conference af the police authorities and representatives of the city law department today for the purpose of determining what legal action can be taken to prevent the meeting of the Arberterbund that has been announced for a hall within a stone's throw of police head quarters tomorrow afternoon. This is the most radical of the organizations that the police have been endeavoring to suppress, and the importance of its late move rests in the fact that at tomorrow's meeting it proposes to bring itself within the pale of the law by formally organizing under the name of "The League of Liberty and Order" with initiation fees and monthly dues. It is expected that the police will decide upon breaking up the meeting and in that event the leading lights of the League will go into court with a copy of the constitution and seek an injunction restraining the authorities from further interference with their gathering.

High grade goods at low grade prices, at Jackson's, the jeweler.

IRVING AND TERRY.

They Will Delight a London Audience tonight in Macbeth.

LONDON, Dec. 22.—A dramatic event of more than national importance, because it is of interest to the whole intellectual world, will occur at the Lyceum theatre tonight when Henry Irving will play Macbeth and Miss Ellen Terry for the first time in her life will play the role of Lady Macbeth. The production will be made with most elaborate and magnificent scenery and with a great cast two of the witches being played by actresses who in earlier days enacted Macbeth and were accounted fine in the character. The upper crust of society will be out in force, the house having been sold out several weeks ago.

High grade goods at low grade prices, at Jackson's, the jeweler.

A SOCIETY BELLE'S DEBUT.

Promised Appearance of a Society Favorite on the Stage—A Stage wedding.

CHICAGO, Dec. 22.—The announcement is made that Mrs. Padelford, of Washington, daughter of General Ordway, chief of ordnance of the United States army, will make her debut on the professional stage at the Columbia theatre as the prima donna of "The King's Fool." She is a society belle and a noted beauty, with a magnificent figure and a remarkable voice. The rumor is also current that Lila Blow, one of the young stars of Rice and Dixey's Corsair company, is to be married early in the new year, to Willie Palmer, treasurer of the Columbia.

High grade goods at low grade prices, at Jacksons, the jeweler.

WILL OPPOSE THE KING.

Servia's Legislative Body will not Obey the Royal will.

LONDON, Dec. 22.—Advices from Belgrade are to the effect that the outcome of the special session of the Shupetitina, which opens today is awaited with considerable anxiety. The king has demanded that the new constitution shall be noted without amendment or discussion. The radicals who number four fifths of the body and have been very much emboldended by the result of the recent elections are determined to oppose the royal will and to go through the constitution clause by clause. By doing so they will bring themselves into direct conflict with the king, while the latter will be afraid in the present temper of the country to dissolve the body. If the radicals persist the consequences will be serious to the peace of Servia and possibly of Europe.

High grade goo s at low grade prices, at Jackson's the jeweler.

Gen. Harrison's Christmas.

INDIANAPOLIS, Dec. 22.—General Harrison will spend his Christmas day quietly at home in the bosom of his family, probably attending church in the morning, and having a few friends to enjoy the Christmas cheer in the afternoon. He has received a number of invitations to dine out, but prefers to adhere to his old habit of always eating his Christmas dinner in his own home, and with as many of his family as possible around him.

High grade goods at low grade prices; at Jackson's, the jeweler.

The Calumet Fire.

MARQUETTE, Mich., Dec. 22.—The fire at the Calumet and Hecla mine has about burned itself out, and early next week it is thought that the shafts can be opened and the extent of damage ascertained. Efforts, however, will first be directed toward recovering the bodies of the eight miners who fell victims to the catastrophe.

Notice to Consumers.

The Duluth Electric Light & Power Company announces to the public that it is now fully equipped with the best systems in the world—The Thomson-Houston Arc and Westinghouse Incandescent—and on and after December 1st will run its station all night, so that parties desiring all night service can be accommodated.

Those desiring either Arc or Incandescent lights for commercial or household lighting are requested to call and learn terms, at the Company's office at No. 6 McDougal Block.

High grade goods at low grade prices, at Jackson's, the jeweler.

J. F. Erickson. 1606, West Superior street, is making a great bid for the holiday trade. He carries one of the finest lines of leather, plush, and silver bound albums in the city. Beautiful plush manicure, toilet, perfume and sewing sets, the most appropriate of holiday gifts, for sale at low prices. Also the largest and best line of eyeglasses and spectacles in West Duluth.

Montague & Co. jewelers at 319 West Superior st. are acknowledged to be the most reasonable in prices in watches diamonds and fine jewelry.

Elegant Plush Dressing Cases and Perfume Stands at
MAX WIRTH'S,
13 West Superior Strett.

FALLING WALLS.

A Cincinnati Fire Results in the Death and Injury of Several Firemen.

CINCINNATI, Dec. 22.—Fire at L. A. Strobell's picture frame manufatory this morning not only caused an overwhelming loss, but resulted in a disaster to firemen that is appalling. When Captain Bray was lost in the building and burned, it was hoped this would be the only casualty. After the fire had been raging for some time, a wall fell on the east side of the structure, and firemen barely escaped in time. Then shortly afterward the north wall fell outward. In front of it on a lumber pile were a number of firemen, to whom escape was impossible, and the brave men seemed to be doomed to death. As soon as the wall had fallen, other firemen rushed in to rescue their fellows, and soon extricated Firemen Morton Anderson, John Flaherty, Geo. Bushing and Thomas Hunt, who were all injured more or less, and were sent to the hospital. Later Firemen Davis and John McGurn were also rescued and sent to the hospital, although their injuries are not apparently serious. John White was also injured.

High grade goods at low grade prices, at Jackson's, the jeweler.

FOUR MORE KILLED.

The Latest Chapter in a Famous Kentucky Imbroglio.

LOUISVILLE, Ky., Dec. 22.—Information has just reached here that four more men concerned in the noted French Eversole riot have been killed in the mountain region of North Cumberland gap. With the killing of Joseph C. Eversole, the leader of one faction, together with Martin Combs, a leading adherent, on May 3rd last, the French side obtained a decided advantage.

High grade goods, at low grade prices, at Jackson's, the jeweler.

Yellow Fever Germs.

COLUMBUS, Ohio, Dec. 22.—Prof. H. J. Detiner, of the Ohio state university, concluded the task of photographing the germs causing yellow fever that had been sent him by Dr. James E. Reeves, of Chatanooga, Tenn. The professor says this is the first time that yellow fever germs have been found in tissue, scientists heretofore searching for them in vain.

High grade goods at low grade prices, at Jackson's, the jeweler.

California's Champion.

SAN FRANCISCO, Dec. 22. If Joe McAuliffe wins the coming fight with Jackson, the Australian champion, the California Athletic club will back him against the world for a purse of $5,000. Barney Farley, McAuliffe's trainer and backer, has put up $1000 guarantee that McAuliffe will keep his engagement, and McAuliffe has great confidence in his ability to whip Jackson.

High grade goods at low grade prices, at Jackson's, the jeweler.

Dynamiters in Spain.

MADRID, Dec. 22.—A petard was exploded last night at the door of the residence of Senor Canovas Delcastillo. Only slight damage was done, but the greatest alarm was caused among members of the household. No arrests.

High grade goods at low grade prices, at Jackson's, the jeweler.

A Small Swindle.

CHICAGO, Dec. 22.—A large number of Austrian kreutzers have been in circulation in this city. They closely resemble cents, but are less in value. It is thought that certain people have made a handsome profit by regularly importing these coins and putting them in circulation as pennies.

High grade goods at low grade prices, at Jackson's, the jeweler.

If you want to know what the weather will be see the Duluth Book and Paper company's advertisement.

Probably Fatal Explosion.

WICHITA, KAS., Dec. 22.—Two terrific explosions, with but brief intervals between them, were heard yesterday. The millinery ware room of J. H. Wilcox was blown off its foundation and the ruins enveloped in flames. There are believed to have been a woman and boy in the building. Explosives were put under the floor of the building, but the motives for the perpetration of the outrage are unknown.

High grade goods at low grade prices, at Jackson's the jeweler.

A Boy Hanged.

CROCKETT, TEXAS, Dec. 22.—John Andrew Johnson was hanged yesterday in jail yard here for criminal assault committed upon Miss Allie Simmons in June last. Johnson was only 19 years of age. He protested his innocence on the scaffold.

High grade goods at low guade prices, at Jackson's, the jeweler.

A Cold Wave.

SARANAC LAKE, N. Y. Dec. 22.—A cold wave prevails here. Mercury at the signal service station registered 22 degrees below zero last night.

High grade goods at low grade prices, at Jackson's, the jeweler.

Paris Accepts.

PARIS, Dec. 22.—The municipal council has accepted the statues of Lafayette and Washington presented to the city by Joseph Pulitzer of the New York World.

High grade goods at low grade prices, at Jackson's, the jeweler.

If you want to know what the weather will be, see Duluth Book and Paper company's advertisement.

High grade goods at low grade prices, at Jackson's the jeweler.

Try J. C. Weber's Buttercups, 6 West Superior street.

High grade goods at low grade prices, at Jackson's, the jeweler.

Our Eudion Pharmacy,

Corner Tenth avenue east and Second street, is now open for business. Persons living in that neighbourhood will find everything usually kept in the drug line. Prescriptions carefully put up day and night.
BOYCE & TOTMAN.

According to figures made by Secretary Welles, of the board of trade, the stocks of wheat in Duluth have increased 143,000 bushels this week, 100,000 of the increase being in contract grade. There are now here 843,000 bushels.

Lots in all parts of the city for sale on easy terms. MENDENHALL & HOOPES.

Montague the jeweler will sell you watches, diamonds and fine jewelry at prices that are worth investigating. He keeps nothing but the very best of goods. Give him a call
319 W. Superior st.

DON'T READ THIS.

FOR IF YOU DO YOU WILL ACQUIRE SOME VERY VALUABLE INFORMATION. ESPECIALLY VALUABLE TO DAY AND MONDAY.

There are many places in town, their whereabouts heralded with an elaborate display of printers' ink, signs and street parades, that have Christmas presents for sale. Mackall & Co. make no such fuss, but at the same time they carry a line of Christmas goods, that for price and quality can not be approached by any other firm in town. Their choice imported and domestic confectionery is the best in town and is being sold at low prices. But especially large and unique is their stock of plush goods, perfumery, toilet [illegible] Of this large [illegible] purchase beautiful [illegible] containing manicure [illegible], perfume, toilet water, brush and glass, etc. For gentlemen leather traveling cases, in which are razor, brush, soap, comb, tooth brush etc. Others contain those indispensable articles of travel, shoe and clothes brushes. Pretty perfume and soap cases in great number, bottles of perfume, of all sizes and shapes. From the ordinary 25 cent variety to costly perfumes held in cut glass, or colored ware. Today and Monday are the last days before Christmas. You have your presents yet to buy, Mackall & Co's., No. 7 West Superior street, is the place to buy them.

High grade goods at low grade prices, at Jackson's, the jeweler.

Christmas Concert

Given tomorrow evening at 8 o'clock by the German singing society Concordia at Turner hall, corner Sixth avenue east Third street east.

PROGRAM.

1. Overture—Barber of Seville.....Rossina. Prof. Hoare's Orchestra.
2. The Tear.....Schubert. Singing Society Concordia.
3. Clarinet—Solo with orchestra accompaniment.....Lucrezia Borgia. Arranged and rendered by E. Meier.
4. Wedding—Song.....Soedermann Norwegian Singing society, Varden
5. String quartett—Il Trovatore.....Verdi. 1st violin, Mr. Hoare. 2nd violin, Mr. Marshall. Viola, Mr. Thiel Cello, Mr. Liewald.
6. Fisher—Song.....Abt Singing society Concordia.
7. Gymnastic exhibition.....Leader Mr. Hasse First section of the Duluth Turn Verein.

The Concordia pieces will be conducted by Professor Tonning.

To be followed with a one act comedy HE IS NOT JEALOUS.

Then a most beautifully decorated Christmas tree will be lighted and all the children present will be tendered a Christmas offering. Tickets 0 cents to be had at entrance of hall. Children free.

High grade goods at low grade prices, at Jackson's, the jeweler.

PERSONAL MENTION.

Rev. C. K. Capron, of Jersey City, is in the city for a few days.

H. J. Spencer, Brainerd, Minn., is visiting Duluth today.

Capt. Tom McLaughlin returned last night from the hot springs, where he has been some weeks. He is much improved in health, and will be more of a terror to evil doers than ever.

Nathan Myrick, of St. Paul, one of Duluth's old settlers, and president of the Duluth, Rainy Lake & Southwestern road, is in the city.

Wm. C. Hodgson, a St. Paul architect, who will build a hotel at Superior if they get a bonus, which late advices report they will not get, is in the city.

Jim James left for Milwaukee and the east this forenoon.

Mrs. Pollock and daughter, wife and child of W. N. Pollock, returned yesterday from a six months visit to the east.

High grade goods at low grade prices, at Jackson's, the jeweler.

H. L. Schaeffer, 23 West Superior street, will open another case of imported Neckwear on Monday from the Chicago house of Wm. A. Pryor.

Try J. C. Weber's Boston Chips, 6 West Superior street.

High grade goods at low grade prices, at Jackson's the jeweler.

A Glorious Opportunity

To visit your friends during the holidays, or have them visit you. The Northern Pacific railroad will sell holiday excursion tickets to all points on their line in Wisconsin, Minnesota, Dakota and Montana, at greatly reduced rates for the round trip. Tickets will be on sale December 24th, 25th and 31st, 1888, and January 1st, 1889, limited to return on January 3rd, 1889. By this line you can reach all the principal points in the west and northwest and by no other can you secure the accomodations of Pullman sleeping cars and dining cars. The short line to Helena, Mont. For rates and other information call on any ticket agent of the Northern Pacific railroad, or CHAS. S. FEE,
General Passenger and Ticket Agent,
St. Paul, Minn.

High grade goods at low grade prices, at Jackson's, the jeweler.

A bargain in desirable lots on Tower avenue West, Superior. Call within three days. W. C. SHERWOOD & Co.

Insurance

Carefully written in first class companies.
MENDENHALL & HOOPES.

High grade goods at low grade prices, at Jackson's the jeweler.

A bargain in desirable lots on Tower avenue West, Superior. Call within three days. W. C. SHERWOOD & Co.

Acres in both east and west end of town.
MENDENHALL & HOOPES.

Brookdale Division is The Best Residence Property in Duluth, Because

1st. Its central location.
2nd. Park on both sides.
3d. Boulevard runs all through it.
4th. Protection from the winds by the hills.
5th. Finest view of the lake, bay, Duluth and West Superior.
6th. Piedmont avenue runs all the way through it, connecting with Hermantown road.
7th. Platted according to topography, Boulevard, and Park system.
8th. Opening First and Michigan streets makes it accessible to all parts of the city.
9th. It is the only choice fashionable residence property in the West End.

For sale by
M. B. HARRISON.
513 West Superior St.

Large line of Imported Perfumes and Cut Glass Bottles at
MAX WIRTH'S,
3 West Superior Street.

A LARGE LINE OF
Children's Picture Books
AT REDUCED PRICES.

DOLLS! DOLLS!

$1.50 Dolls for 75c.
1.25 " 65c.
1.00 " 50c.
80c " 40c.

At L. J. BOND'S
Successor to Pinther & Bond,
101 West Superior St.

WE INVITE YOU TO INSPECT OUR LINE OF

Fine Perfumery
FOR THE
Holiday Trade.

We have one case filled with rich and beautiful articles in this line in

Cut Glass Bottles,
Engraved Bottles,
Plush Cases,
Fancy Baskets,

Etc., Etc. Also a full assortment of the Choicest Odors in bulk.

B. F. Mackall & Co.
7 West Superior street.

WOULD
$10.00
HELP YOU?

This amount at least can be saved by ordering a suit of clothes of Harrington The same saving in proportion on parts of a suit or on an overcoat. Room 6, Opera house block.

W. F. Parsons
BUSINESS COLLEGE
—AND—
SHORTHAND INSTITUTE.
Open day and evening.

OUR SPECIAL SALE
—FOR—
Saturday, December 22nd will be
8 Big Pounds
of best broken candy for $1.
D. Buchanan.
131 W. Superior st.

Coulter & Brown Co.
19 West Superior st.
SPECIALTIES
—FOR—
CHRISTMAS and NEW Years PRESENTS. BRIC-abrac and choice patterns from all the celebrated manufacturies in the world. CUT glass of the finest workmanship.
35 new designs in hanging lamps at prices to move them.

West Duluth Land Co.'s Lots.

Block on Fourth Avenue.
A choice lot on Central Avenue.
Broadway lots.
A large list of Fifth Auenue lots.
Before buying in West Duluth see my List.
E. W. MARKELL,
Room 5 Opera Block

EVENING HERALD.

[illegible]

Gen. Crook thinks that the country has no use for a navy on the great lakes. It it does not need one now it certainly will not after the annexation of Canada.

One exchange suggests that Michigan should change her name to Algeria, and following the same course of reasoning, another asks what is the matter with Ohio changing her name to Shermany.

A rumor has been published, first by the New York Herald, that a plot has been formed to assassinate Gen. Harrison It is believed by Halford, the private secretary of the president-elect, that the story is without foundation in fact.

The flag incident at Macon a day or two ago is attracting a great deal of attention. The perpetrators of the outrage are now endeavoring to palm it off as a joke It is that kind of joking which has arrayed a solid north against a solid south.

South Carolina has no divorce laws, and such a thing as a judicial seperation is unknown to the statutes of that state. But they manage such matters among the sand hillers in a more pleasant and economic manner—just trade and buy and sell wives.

The Indianapolis Journal is generally believed to be Gen. Harrison's official organ if he has any organ so that the following paragraph may be considered reliable:

There seems to be every reason to believe that the unknown person who has given a sheep to Gen. Harrison is "Mary." Mary's lamb ought to be a sheep by this time.

Senator A. J. Whiteman, has been interviewed on the senatorial question in Chicago. Duloth's senator is an easily interviewed man. He thinks the senatorial fight is getting very hot, and his observation leads him to believe that the two leading aspirants—Sabin and Washburn—are losing ground daily, and that dark horse possibilities are becoming probabilities The senator, being a Democrat will not have much to say about who the coming man will be, especially if the Republicans go into caucus, and for that reason he is non committal. But if the caucus plan is not adopted Whiteman's vote will be as good as another's and he can help out the man whom he prefers.

Christmas is near at hand and even in a prosperous city like Duluth there are many people who, instead of feasting on fat young turkey stuffed with oysters will attempt to alleviate the pangs of hunger by pulling their belt up one notch tighter to reduce the space under it. Many of these can be helped by those who have plenty and who will feel better for having contributed to the comfort of the needy. Those who are disposed to help make Christmas pleasant for the poor will have no trouble to finding deserving ones on whom to bestow their bounty by inquiring of any of the ministers or charitable societies.

Rutherford B. Hays, ex-president of the United States, and owner of the rickety old brick block at the corner of First avenue east and Superior street, is said to be about to enter the arena and mingle once more with the politicians. Mr. Hays, according to Dame Rumor, is modest for an ex-president. He does not want the earth, neither does he want a cabinet position. A foreign mission of some sort would just suit him and the quiet tastes he has acquired since his retirement from the white house. This ambition of Mr. Hays, it is understood, Gen. Harrison will endeavor to gratify. The ex president will be provided for.

South Carolina is moving in the direction of solving the problem of the "dominant race," which if honestly carried out would find favor with every intelligent voter in the country. To this end a joint resolution has been introduced in the legislature providing for the submission to the people of an amendment to the state constitution, making the citizen's ability to read that instrument, as also the constitution of the United States, and to write his own name, a condition of his voting at any election, state or national. According to the report, there is no doubt of the bill passing. But would not the same obstructions be placed in the way of the colored man as now, even if he could read?

A Great Hit

N. O. Nelson, the proprietor of the well known crockery and variety store, 2006 West Superior street, has made a decided innovation in trade in his line, by marking down all the goods in his store to prices unheard of before.

A HERALD reporter spent an hour yesterday examining Mr. Nelson's store, filled, as its every space is, with beautiful goods for holiday and regular trade Remarkably low prices are asked for Rogers' silverware and a full line of solid and plated gold jewelry. A specialty is made of dinner, breakfast and tea sets, chamber sets, glassware and crockery. Odd pieces of china and glassware, cups and saucers, vases, water sets, etc., at prices that defy competition. Hanging and table lamps, of which there is a great variety, all new and of artistic designs, at low prices. School and gift books, novels and periodicals are also for sale. The line of holiday goods is the most complete and beautiful in the city. Beautiful and unique designed Christmas cards, whisp holders, picture frames, mirrors, scrap books, leather, plush, and silver bound albums, plush gifts consisting of manicure, sewing, perfumery, smoking and shaving sets and a million and one other articles combined to give a grand scene of beauty. Children's toys, too, form no inconsiderable portion of the stock and many a little one's stocking will be filled from this store house of gifts. Toys of every conceivable kind; blocks, jumping jacks, rifles, drums, horns, magic lanterns, marbles, tops, balls, villages, wooden guns and cannons and others too numerous and too intricate to describe in a few words. Pre-eminently, this is the place to buy goods, both for the holidays and at other times. The prices are the lowest in town and the goods the best manufactured.

ANOTHER ROW.

THE TACTICS OF THE SUPERIOR FIGHT OF [illegible] NIGHT AT THE [illegible]

[illegible] Donner fight [illegible] uld not have [illegible] than it was. [illegible] atch for his [illegible] he first round [illegible] unning match [illegible] Wilson did [illegible] he first and [illegible] all the hits [illegible] an tactics [illegible] kept them [illegible] the end, though without avail, for referee Sheehy awarded the fight to Wilson. In the sixth round after Donner had been dodging about the ring some time Wilson got at him and forced him down. Wilson's trainer jumped inside the ropes and attempted to pull Donner up before time was called. He was unsuccessful, but he was able to start a very fair sized row. Donner punched him and the crowd jumped for the stage and swarmed inside the ropes. Chief Doran at once came to the front and after a few minutes stopped what otherwise would have been a bad row. And thus the fight ended.

High grade goods at low grade prices, at Jackson's, the jeweler.

Use Duluth's Best flour. For sale by all grocers.

Oh, if I only had her complexion! Why, it is easily obtained. Use Pozzoni's Complexion Powder.

Money to Loan

On furniture, horses, wagons and any chattel security in amounts to suit borrower.
A. C. JAMISON, room 5 Miles block.

No trust formed in the combination coal sold by the Northwestern Fuel company, but a bright cheerful fire assured.

High grade goods at low grade prices, at Jackson's, the jeweler.

Patronize home industries by using Duluth flour.

Try Weber's mixed candy. It is the best.

Notice.

The annual meeting of the Duluth Produce Exchange will be held Tuesday, January 8, 1889, at 10 a. m. at Ingalls' hall, for the election of president and board of directors.
F. J. MARSH,
Secretary.

High ghade goods at low grade prices, at Jackson's, the jeweler.

Now is your opportunity to secure cheap tickets, east or south, over the Omaha.

If you are going east or south to spend the holidays, call at the City ticket office of the Northwestern Line and secure cheap rates and tickets.

Weber makes his own candies. Try them.

Buy your Christmas jewelry, clocks, etc., at T. A. Pinto's, 1528 West Michigan street. Prices very reasonable. Watch repairing and all work guaranteed. Call and examine.

High grade goods at low grade prices, at Jackson's, the jeweler.

Men's, ladies' and children's hosiery for winter wear at Oleson's West End dry goods house. Best and cheapest line of these goods in the city. Call at the corner of Nineteenth avenue west and Superior street and be convinced.

Watch repairing a specialty at T. A. Pinto's, 1528 West Michigan street. All work guaranteed. Prices reasonable.

Myers & Whipple.

Holiday Excursion.

On December 24th, 25th and 31st and on January 1st "The Northwestern Line" Chicago, St. Paul, Minneapolis & Omaha railway will sell excursion tickets to all stations on its line at one and one-third fare for the round trip, good to return on or before January 3d, 1889.

Tickets will also be sold as above to all stations on Chicago & Northwestern, and Sioux City & Pacific Rys. Call at city office, 112 West Superior street, or at depot office foot Fifth avenue west.
GEO. M. SMITH,
General Agent.

Christmas fancy goods, absolutely the finest and cheapest in the city, can be found at Oleson's West End dry goods house.

High grade goods at low grade prices, at Jackson's, the jeweler.

An article of jewelry, a watch and chain, a pin, or something of that kind, is by far the best Christmas present to buy. All these things you can purchase at T. A. Pinto's, 1528 West Michigan street, at prices to suit the times. Call.

High grade goods at low grade prices, at Jackson's, the jeweler.

Call at the Northwestern Fuel company's 114 West Superior street Fargusson building, corner Third and West Superior streets, and examine their combination coal. Cheapest fuel in the market.

Don't forget the change in time of departure of morning trains over the "Omaha line," on and after Sunday Dec. 9th. Day trains will leave at 10:30 a. m.

You can save money by ordering a ton of Northwestern Fuel company's combination coal. Call and have its good qualities explained.

High grade goods at low grade prices, at Jackson's, the jeweler.

Six houses for rent at prices ranging from $10 to $55.
RICHARDSON, DAY & CO.

No property int he West End lays so well is so convenient, or can be bought on easy terms, as lots in West End addition.
RICHARDSON, DAY & CO,
Exclusive agents.

Ask your grocer for Duluth Mills flour it is the best.

High grade goods at low grade prices, at Jackson's, the jeweler.

You can find the largest and best line of plush albums, perfume, plush manicure, smoking, shaving and sewing sets at J. F. Erickson's, 1606 West Superior street. Christmas cards at all prices. Call.

For Rent.

For rent 8 room house corner Fourth avenue east and First street. Lessee to buy the carpets, window draperies and stoves now in the house. Possession given from first to middle of January. G. G. Hartley, room 202 Duluth Union National building.

Look at the finest stove ever brought in to the city to be given away by H. S Eaton to his customers January 1st.

High grade goods at low grade prices, at Jackson's, the jeweler.

J. F. Erickson, 1606 West Superior street, is offering some great bargains in Chrismas goods, albums, plush cases, perfume, etc. Prices are the lowest in town and none but the best goods sold.

Pozzoni's Complexion Powder produces a soft and beautiful skin; it combines every element of beauty and purity.

Duluth's Best flour is guaranteed the best patent flour on the market.

This is a Snap.

Eighty acres near Spirit Lake at $40 per acre.
W. G. JOERNS,
30 Board of Trade.

The finest line of box candies ever brought to the city, at
WEBER'S, 6 W. Superior street.

FOREIGN PROFESSIONALS.

Vigorous Protest Against the Proposed Bill to Include Them Among Contract Laborers.

The Passage of the Bill Means the Prohibition of Foreign Attractions Visiting America.

NEW YORK, Dec 22.—The movement in favor of amending the law relating to the importation of contract labor so as to include actors, actresses and professional people generally, is being vigorously opposed by Henry E. Abbey, John B. Schoeffel, Augustin Daly and other prominent managers. In a letter which will be sent today to the managers of the principal theaters of the principal cities of the country, Mr. Abbey says:

"Should this measure become law it will positively prohibit any further appearances in this country of Henry Irving and Miss Terry, as they could not possibly bring their complete entertainment without their own company. The same applies to Mr. Charles Wyndham, Wilson Barrett, the Kendals, and especially all artists who do not speak the English language. It occurs to me that all managers of combination houses are as much interested in foreign attractions as I am and that it is to their interest to have this bill killed. The American artists who have visited Europe have been treated with the most distinguished courtesy, especially in London, and we as Americans, should disclaim any attempt to divide the friendly sentiment that unites the two countries."

High grade goods at low grade prices at Jackson's the jeweler.

Excursion Tickets South.

"The North Western Line"—Chicago, St. Paul, Minneapolis & Omaha railroad—will sell tickets to many of the principal points in the south at greatly reduced rates on following dates:

December 18th, January 15th and 29th, February 12th and 26th, and March 12th and 26th, tickets will be good to return within 60 days from date of sale, and privilege of stop over at points south of Ohio river. Call at city or depot office of "The North Western Line."
GEO. M. SMITH,
General Agent.

High grade goods at low grade prices. at Jackson's, the jeweler.

Buy your Christmas jewelry, clocks, etc., at T. A. Pinto's 1528 West Michigan street. Prices very reasonable. Watch repairing and all work guaranteed. Call and examine.

High grade goods at low grade prices, at Jackson's, the jeweler.

Mackinaws, men's, women's and children's heavy underwear of all grades and prices One of the largest lines of these necessary winter garments can be found at Oleson & Co., the big West End dry goods firm.

Economy is the watch word for all; and The Northwestern Fuel company's combination coal is what fills the bill.

Go to Weber's for buttercups, fresh every day. 6 West Superior street.

Telephone Exchange.

During a recent visit to the Telephone Exchange of this city, the reporter met Mrs. J. D. Rogers. The lady is well known here, having come from Minneapolis some five years ago to oast her lot in with the citizens of the Zenith city. In conversation she said this was the finest winter weather she has seen since her arrival and remarked that it would probably have been better for her if she had seen more just like it. And in explaination of that, she said that she had always enjoyed good health up to the time of coming here. That the first winter here she took a severe cold that settled in the head, not bothering her much in the throat, that she was unsuccessful in getting

rid of it and after trying for two years to get rid of her cold she found that she had catarrh and then commenced anew doctoring for that. That she was under treatment for catarrh with three physicians who assured her on the start that they could easily cure her, but that she did not receive the least benefit from the treatment and that she became discouraged and concluded there was no help for her, as she kept getting worse all the time. This summer she was feeling very bad, she had no ambition at all and felt more like keeping her bed than going around, her ears bothered her with ringing some of the time. She commenced to feel that something must be done or she could not live. So having seen the testimonies of many parties in the city who were treated with success by Dr. Cosman. She concluded to go and see him

Well, what success had you?

Why the very best imaginable. I went to see Dr. Cosman, four months ago, and have been under his care ever since, and I must say that the treatment has exceeded my most sanguine expectations, for to tell the truth, I had little idea that I could be helped, and I feel that there is no need for any person to despair of getting relief, after my case, for I think that I was the worst case the doctor ever had, and I would recommend any person suffering with chronic troubles to go and see Dr. Cosman.

Mrs. Rogers resides at Tenth avenue and Fourth street west.

DOCTOR Ethelbert O. Cosman,

No. 26 Fourth Avenue West, DULUTH, MINNESOTA.

Third house above the postoffice, where all curable diseases are treated with success.

Medical diseases treated skillfully. Consumption, Brights Disease, Rheumatism, and all Nervous Diseases, all DISEASES PECULIAR TO THE SEXES AND RECTUM A SPECIALTY. PILES CURED, CATARRH CURED.

Consultation at office or by mail. $1.00.

Office hours, 9 to 11 a. m., 2 to 4 p m., and 7 to 8 p. m. Sunday 2 to 4 p. m.

TRADE S.S.S. MARK

FEED'S MILL, TEXAS, [illegible] 3, 1888—The Swift Specific Company, Atlanta, Ga.—Gentlemen: One of my children was troubled with rheumatism and boils for about two years. We gave her various kinds of medicine, but without profit, and began to despair of curing her at all. I was persuaded to try your Swift's Specific. After she had used several bottles the diseases all disappeared, and she is now a hale, hearty and healthy girl twelve years old. Another child has just become afflicted in the same way, and I am using the S. S. S. and anticipate a prompt and permanent cure. N. C. WADDOWS.

RIVE HILL, MO., July 7, 1888—The Swift Specific Co., Atlanta, Ga.—Gentlemen; Our little girl when but three weeks old broke out with eczema. We tried the prescriptions from several good doctors, but without any special benefit. We tried S. S. S., and by the time one bottle was gone her head began to heal, and by the time she had taken six bottles she was completely cured. Now she has a full and heavy head of hair—a robust, hearty child. I feel it but my duty to make this statement. Respectfully, H. Z. SNODE.

CHATTANOOGA, TENN., June 27, 1888—The Swift Specific Co., Atlanta, Ga.—Gentlemen: In 1856 I contracted blood poison, and at once sought a physician, who treated me for several months. By his advice I went to Crab Orchard Springs, Ky., where his course of treatment was carefully observed. I recovered, as I thought, but the next spring pimples began to appear on my face and body. These gradually increased to sores and running ulcers. I was advised to try S. S. S., and immediately after taking it I commenced to improve, slowly at first, but more rapidly afterwards, and soon nothing remained to tell of my trouble. My blood is now thoroughly cleansed, and my system free from taint, and I owe my present condition—a perfect cure—to your medicine. I cheerfully give this statement that others who have suffered as I have may reap the same benefit.
HARDY M. BURT, 24 West Ninth St.

HOMER, LA., May 25, 1888—The Swift Specific Co., Atlanta, Ga.—Gentlemen: About two years ago my general health gave way entirely. I was so debilitated that I almost despaired of ever feeling well again. All that the physicians done for me brought no permanent relief. Friends insisted that I should give S. S. S. a fair trial, although I thought it would be throwing away money. After taking a thorough course, my health and strength returned, and I must say that S. S. S. alone cured me, as I discarded all others while using it. As a tonic I can most heartily recommend it; for general debility, it certainly is a specific. W. F. BRIDGES, J. P.

HOMER, LA.—I know Mr. W. F. Bridges, and will say that his statement is correct.
JOSEPH SHELTON, Druggist.

Treatise on Blood and Skin Diseases mailed free. THE SWIFT SPECIFIC CO., Drawer 3, Atlanta, Ga.

EUROPEAN HOTEL,
215 West Superior St.
Furnished Rooms by Day, Week or Month, at Reasonable Rates.
MCKAY BROS, - - PROPRIETORS

DEAD ANIMALS
Promptly Removed on Short Notice.
THOMAS HALFORD,
Telephone 126.

CONTRACT WORK.

OFFICE OF BOARD OF PUBLIC WORKS, DULUTH, Minn., Dec. 15, 1888.
Sealed bids will be received by the Board of Public Works in and for the corporation of the City of Duluth, Minnesota, at their office in said city, until 3 p.m. on the 26th day of December A.D., 1888, for the construction of plank sidewalks in said city, according to plans and specifications on file in the office of said board, as follows:
A twelve foot walk on the south side of Superior street, from Twenty-fifth avenue west to Twenty-seventh avenue west;
An eight foot walk on the south side of Fourth street, from Sixth avenue west to Tenth avenue west;
Except where already built by abutting property owners.
A certified check or a bond with at least two (2) sureties in a sum of two hundred (200) dollars must accompany each bid.
The said board reserves the right to reject any or all bids
Official: F. B. EDWARDS, Board of
PHILIP WESTAWAY, Public Work
GEO. T. HUGHES,
Clerk Board of Public Works.
Dec. 15 10t.

You are Wanting Something in Our Line
We are Manufacturers We make Goods to Order and Sell only at Retail.
You get them at Jobbers Prices.

TRUNKS.
We keep in stock the finest line to be found in the Northwest. In Sole Leather, Leather Canvass and Zinc. You can have them made to your liking. All kinds of leather goods specialties. Cuff and Collar Boxes and various unique Toilet Articles We are showing a Holiday line well worth your time to examine Come and look at them.
Duluth Trunk Factory.
712 West Superior Street.

AMUSEMENTS

GRAND OPERA HOUSE.
J. T. CONDON, Lessee and Manager.
ONE NIGHT ONLY.
Monday, December 24.
Lilly Clay's -:-COLOSSAL-:- GAIETY-:-COMPANY.
40 HANDSOMEST LADIES IN THE WORLD. 40
A monument of Merit.
The People want it. They must have it
Grand Production of
"ROBINSON CRUSOE."
Prices, 50c, 75c, $1.

People's Theater.
WEEK OF NOV. 19th.
AN OLIO OF UNPRECEDENTED NOVELTIES!
The Electric Star Trio
M'CALL, BLAKE & NOLAN
MISS DELLA HUNTLY.
MISS LOTTIE DASHWOOD.
JERRY KEATING,
P. C.—FOY & RIVERS—MABLE FISKEY BARNETT.
J. J.—RILEY & SMITH—LIZZIE
The laughable spicy comedy, entitled
JUST MY LUCK
Prices 25, 35 and 50 Cents.

DONT BUY YOUR ARCTICS.
Until You Have Seen The
COLCHESTER ARCTIC.
"With the outside Counter"
It's the Best Fitting and Best Wearing.
Arctic now made, and is made 'pon honor for reputation. The "OUTSIDE COUNTER" adds largely to the durability. These are cheapest in the end. No extra charge for the "Outside counter." Ask to see the "Colchester" Arctic.
Kept Here by Best Stores.
FOR SALE AT
The Model Shoe Store,
Hotel St. Louis Block.

BIG G. Cures in 1 TO 5 DAYS. Guaranteed not to stricture. Sold by the Evans Chemical Co. Cincinnati, O. Trade Mark.
Big G has given universal satisfaction in the cure of Gonorrhœa and Gleet. I prescribe it and feel safe in recommending it to all sufferers.
A. J. STONER, M.D., Decatur, Ill.
PRICE, $1.00. Sold by Druggists.
L. N. WOLF, Druggist, Agt

A BOON to Housewives.

The farmer and working man who have been out in the mud all day can wash their boots clean before entering the house. They will be Soft, Polished and Dry, if dressed with
Wolff's ACME Blacking
Makes housekeeping easier.
Saves Sweeping and Scrubbing.
The boots will wear a great deal longer, will not get stiff and hard in snow water or rain, and will be WATERPROOF. Ladies, try it, and insist that your husband and sons use it. Once a week for Gents' Shoes and once a month for Ladies'. Unsqueaked as a Harness Dressing and Preserver
Sold by Shoe Stores, Grocers, Druggists, &c.
WOLFF & RANDOLPH- PHILADELPHIA.

STONE & ORDEAN
Wholesale Grocers
DULUTH, MINN.

A. FITGER & CO.'S
LAKE SUPERIOR BREWERY
is the largest in the State of Minnesota outside of the Twin Cities.

R. C. JORDAN,
Contractor and Builder
Has built some of the largest and costliest buildings in the Northwest. References from best known capitalists in Duluth. Residence and office No. 124 East First Street.
House and building moving a specialty. Any building moved on a lot.

J. B SUTPHIN
COLD STORAGE
Wholesale dressed meats, Poultry and Provisions, Stock yards and abattoir at West Duluth. Dealer in draft and driving horses.

TO WEAK MEN
Suffering from the effects of youthful errors, early decay, wasting weakness, lost manhood, etc. I will send a valuable treatise (sealed) containing full particulars for home cure. FREE of charge. A splendid medical work; should be read by every man who is nervous and debilitated. Address Prof. F. C. FOWLER, Moodus, Conn.
For Sale by L. N. Wood.

West Duluth Property!
Corner on Broadway cheap; easy terms.
CLINTON PLACE
Handsomest property at West Duluth Lots and Blocks cheaper than any other offered.
Kimberley & Stryker's Add'n
Blocks and Half Blocks at Acre Prices; only a few left, selling rapidly; also lots way down. Don't fail to see about these bargains before buying.
KIMBERLEY, STRYKER & MANLEY.

Dancing-:-School.
At Ingall's hall, Junior class Monday evenings from 7:30 to 11 o'clock. Senior class Wednesday evenings from 8 to 12 o'clock.
PRIVATE LESSONS
Monday and Wednesday afternoon's from 2 to 5 o'clock all classes strictly private.
T. SUMMERS, Instructor.
Union clubs or parties wishing to engage the hall for balls, parties, receptions also orchestra furnished if wished for.

FURS. FURS. FURS.
I have come to Duluth to stay and with honest intentions, and take this opportunity to thank the people of Duluth for the patronage so far given me. Your attention is called to the select importation of FURS. I have just received embracing ALASKA SEALS, OTTER, BEAVER, MINK, BADGER, LYNX MONKEY, etc. I am showing a fine assortment of SEAL SKIN CAPS and LADIES MUFFS. My supply of SLEIGH ROBES is unparralled in excellence and variety. Special attention given to altering, repairing, cleaning and dyeing Furs.
R. KROJANKER, 209 E. Sup. st.

Carpets Draperies : Carpets.
This is our Business Exclusively. We are not Conducting a Variety Store.
The holiday season with the many plans for new home comforts and surprises is at hand. Our desire is to be your "Good Genus" in this planning. Our space is too limited to enumerate in detail our different kinds, grade and textures of carpets or to elaborate on our display of Window Draperies, Rugs, Matts, Oil Cloths, Linolium, Window Shades etc. But they are all here and at prices which you must own are honest.
We are "at home" every day and evening.
H. -:- BEIER,
30 E. Superior street.

HOLIDAY GOODS.
Now Just a Word Please.
Are your expectat[illegible] d when shopping in the Down Town Furniture st[illegible] just what will make most suitable and lasting suv[illegible] It can be found in my new stock of Furniture. Every price [illegible] new. Not a chestnut article in the store. The very latest designs in Bed and Parlor room sets. Book cases. Tables, Chairs and Upholstered goods.
F. BAYHA.
1905 W. Superior St.

Murnane & Spencer,
SPORTING HEADQUARTERS.
22 WEST SUPERIOR STREET.
CHOICE WINES, LIQUORS AND CIGARS.
All sporting news received here. All sporting papers on file.

LOOK!
Silk and Cashmere Mufflers, from 30 cents to $3.00 each.
SEALSKIN CAPS—You will have to see to appreciate them at the prices we offer them.
KID MITTS and GLOVES from 75c upwards.
Beautiful line of TIES from 25c to 85c.
FUR TRIMMED OVERCOATS from $13.00 and upwards.
Remember
C. W. ERICSON.
219 West Superior Street.

C. H. GRAVES & CO.,
INSURANCE
Real Estate & Loans
Acres at the West End.
Acres on the Hill.
Acres in the East End.
Lots in Portland.
150 Lots in Endion.
300 Lots in London.
ESTABLISHED 1869

SEWERS CONNECTED.
P. V. DWYER & BROS.,
PLUMBERS
No. 16 Second Avenue West, Duluth.

PRIVATE BOX TRADE A Specialty WITH US.
A MAN WHO SMOKES CAN SAVE MONEY BY BUYING HIS CIGARS THE BOX.
BOYCE & TOTMAN,
At Opera House Drug Store.
Magnolia, El Loro, Flor de Nellie, La Equitavia, El Santo Nardo.

MORISON & MACFARLANE.
32 Exchange Building,
Have Lots and Blocks in the Grassy Point additions, in the immediate vicinity of the West End improvements, for Sale at Great Bargains; also acreage suitable for platting on the St. Louis Bay, cheap. Will be pleased to show intending purchasers over the ground and furnish all information regarding said properties. Choice Lots and Blocks in Hunter's and Macfarlane's Grassy Point additions are being rapidly taken up, and prices sure to advance. Come and make your purchases early before they are all gone.

Hibbard's Rheumatic Syrup.
SCROFULA WHAT IT IS AND HOW TO OVERCOME IT. undoubtedly had its origin among the poorer classes in new countries where water was bad, miasmas prevalent, food with little variety, clothing insufficient, and exposure to cold and wet common and frequent.
SCROFULA. We believe it to be the cause of nearly all chronic diseases.
DYSPEPSIA ALWAYS YIELDS.

TREATMENT.—In this, the diet is of importance, and the hygiene not to be neglected. Fresh air, exercise and abundant clothing are all important. Hibbard's Rheumatic Syrup is the *only* remedy.
IT IS POSITIVE. Containing the medicinal virtues of certain *Plants* and *Roots* of known alterative and *Depurant Natures*, together with such remedies as *Poke, Burdock, Wintergreen*, diuretic, healing and invigorating, it becomes the "remedy of all remedies" for this most common and insidious enemy of mankind.

ALWAYS RELIABLE
IT IS A SAFE FAMILY MEDICINE
Because it contains no poison or opiates. Children, invalids and delicate persons will find it the best medicine and tonic they can use. No home should be without it. Always in season, *Spring, Summer, Autumn and Winter.*
If you cannot procure it of your druggist, send direct to us. Price $1.00; 6 bottles $5.00. Plasters 25c.

TESTIMONIALS WORTHY OF CONFIDENCE.

A BAD CASE OF SCROFULA CURED.
PORT BYRON, N. Y.—I have been doctoring for three or four years, with different physicians, for scrofula, but found no relief until I commenced taking your Syrup. Continuing to use it a few months, I found myself cured. I believe it to be the best medicine in the world.
MRS. WILLIAM STRANG.

No remedy known so highly endorsed by its home people, in the treatment of Rheumatism and all Blood Diseases. Our Medical Pamphlet, treating on Rheumatism and all Blood and Female Diseases, sent free on application.
RHEUMATIC SYRUP CO., JACKSON, MICH.

YEARS OF SUFFERING.
COL. E. S. WALKER, West Lebanon, Ind.
Hibbard's Rheumatic Syrup and Plasters have done more for me than any other medicine that I have ever taken. It is the greatest remedy for impure blood, and for a dyspeptic or a constipated person it seems to have no equal. Please send me half a dozen bottles. C. B. HARRISON, Liberty, Tex.
Gents.—I received the above letter this morning. He thinks it is the greatest medicine in the world. It has given entire satisfaction to all my trade.
COL. E. S. WALKER.

A SURE CURE FOR RHEUMATISM.

EVENING HERALD.

THE DULUTH EVENING HERALD is issued from its office in the Bunnell block every afternoon. First edition at 4 o'clock. Last edition at 5 o'clock.

THE EVENING HERALD will be delivered to any part of the city or mailed to any address for fifty cents per month.

The best advertising medium in Northern Minnesota. Special attention given to securing results to those who use its columns.

DULUTH HERALD CO., Publishers.
MILIE BUNNELL, Manager.

OFFICIAL PAPER OF DULUTH.

Gen. Crook thinks that the country has no use for a navy on the great lakes. It it does not need one now it certainly will not after the annexation of Canada.

One exchange suggests that Michigan should change her name to Algeria, and following the same course of reasoning, another asks what is the matter with Ohio changing her name to Shermany.

A rumor has been published, first by the New York Herald, that a plot has been formed to assassinate Gen. Harrison It is believed by Halford, the private secretary of the president-elect, that the story is without foundation in fact.

The flag incident at Macon a day or two ago is attracting a great deal of attention. The perpetrators of the outrage are now endeavoring to palm it off as a joke It is that kind of joking which has arrayed a solid north against a solid south.

South Carolina has no divorce laws, and such a thing as a judicial seperation is unknown to the statutes of that state. But they manage such matters among the sand hillers in a more pleasant and economic manner—just trade and buy and sell wives.

The Indianapolis Journal is generally believed to be Gen. Harrison's official organ if he has any organ so that the following paragraph may be considered reliable:

There seems to be every reason to believe that the unknown person who has given a sheep to Gen. Harrison is "Mary." Mary's lamb ought to be a sheep by this time.

Senator A. J. Whiteman, has been interviewed on the senatorial question in Chicago. Duluth's senator is an easily interviewed man. He thinks the senatorial fight is getting very hot, and his observation leads him to believe that the two leading aspirants—Sabin and Washburn—are losing ground daily, and that dark horse possibilities are becoming probabilities The senator, being a Democrat will not have much to say about who the coming man will be, especially if the Republicans go into caucus, and for that reason he is non committal. But if the caucus plan is not adopted Whiteman's vote will be as good as another's and he can help out the man whom he prefers.

Christmas is near at hand and even in a prosperous city like Duluth there are many people who, instead of feasting on fat young turkey stuffed with oysters will attempt to alleviate the pangs of hunger by pulling their belt up one notch tighter to reduce the space under it. Many of these can be helped by those who have plenty and who will feel better for having contributed to the comfort of the needy. Those who are disposed to help make Christmas pleasant for the poor will have no trouble to finding deserving ones on whom to bestow their bounty by inquiring of any of the ministers or charitable societies.

Rutherford B. Hays, ex-president of the United States, and owner of the rickety old brick block at the corner of First avenue east and Superior street, is said to be about to enter the arena and mingle once more with the politicians. Mr. Hays, according to Dame Rumor, is modest for an ex-president. He does not want the earth, neither does he want a cabinet position. A foreign mission of some sort would just suit him and the quiet tastes he has acquired since his retirement from the white house. This ambition of Mr. Hays, it is understood, Gen. Harrison will endeavor to gratify. The ex president will be provided for.

South Carolina is moving in the direction of solving the problem of the "dominant race," which if honestly carried out would find favor with every intelligent voter in the country. To this end a joint resolution has been introduced in the legislature providing for the submission to the people of an amendment to the state constitution, making the citizen's ability to read that instrument, as also the constitution of the United States, and to write his own name, a condition of his voting at any election, state or national. According to the report, there is no doubt of the bill passing. But would not the same obstructions be placed in the way of the colored man as now, even if he could read?

A Great Hill

N. O. Nelson, the proprietor of the well known crockery and variety store, 2006 West Superior street, has made a decided innovation in trade in his line, by marking down all the goods in his store to prices unheard of before.

A HERALD reporter spent an hour yesterday examining Mr. Nelson's store, filled, as its every space is, with beautiful goods for holiday and regular trade Remarkably low prices are asked for Rogers' silverware and a full line of solid and plated gold jewelry. A specialty is made of dinner, breakfast and tea sets, chamber sets, glassware and crockery. Odd pieces of china and glassware, cups and saucers, vases, water sets, etc., at prices that defy competition. Hanging and table lamps, of which there is a great variety, all new, and of artistic designs, at low prices. School and gift books, novels and periodicals are also for sale. The line of holiday goods is the most complete and beautiful in the city. Beautiful and unique designed Christmas cards, whisp holders, picture frames, mirrors, scrap books, leather, plush, and silver bound albums, plush gifts consisting of manicure, sewing, perfumery, smoking and shaving sets and a million and one other articles combined to give a grand scene of beauty. Children's toys, too, form no inconsiderable portion of the stock and many a little one's stocking will be filled from this store house of gifts. Toys of every conceivable kind; blocks, jumping jacks, fifes, drums, horns, magic lanterns, marbles, tops, balls, villages, wooden guns and cannons and others too numerous and too intricate to describe in a few words. Pre-eminently, this is the place to buy goods, both for the holidays and at other times. The prices are the lowest in town and the goods the best manufactured.

ANOTHER ROW.

THE TACTICS OF THE SUPERIOR FIGHT OF THURSDAY REPEATED LAST NIGHT AT THE PEOPLE'S THEATER.

The Billy Wilson and J. P. Donner fight at the People's last night could not have been much more of a fiasco than it was. Donner showed himself no match for his opponent and the fight after the first round or two degenerated into a running match with Donner chief mourner. Wilson did most of the fighting from the first and after Donner had experienced all the hits he wanted he began tactics for a draw and kept them up to the end, though without avail, for referee Sheehy awarded the fight to Wilson. In the sixth round after Donner had been dodging about the ring some time Wilson got at him and forced him down. Wilson's trainer jumped inside the ropes and attempted to pull Donner up before time was called. He was unsuccessful, but he was able to start a very fair sized row. Donner punched him and the crowd jumped for the stage and swarmed inside the ropes. Chief Doran at once came to the front and after a few minutes stopped what otherwise would have been a bad row. And thus the fight ended.

High grade goods at low grade prices, at Jackson's, the jeweler.

Use Duluth's Best flour. For sale by all grocers.

Oh, if I only had her complexion! Why, it is easily obtained. Use Pozzoni's Complexion Powder.

Money to Loan

On furniture, horses, wagons and any chattel security in amounts to suit borrower.
A. C. JAMISON, room 5 Miles block.

No trust formed in the combination coal sold by the Northwestern Fuel company, but a bright cheerful fire assured.

High grade goods at low grade prices, at Jackson's, the jeweler.

Patronize home industries by using Duluth flour.

Try Weber's mixed candy. It is the best.

Notice.

The annual meeting of the Duluth Produce Exchange will be held Tuesday, January 8, 1889, at 10 a. m. at Ingalls hall, for the election of president and board of directors.
F. J. MARSH, Secretary.

High grade goods at low grade prices, at Jackson's, the jeweler.

Now is your opportunity to secure cheap tickets, east or south, over the Omaha.

If you are going east or south to spend the holidays, call at the City ticket office of the Northwestern Line and secure cheap rates and tickets.

Weber makes his own candies. Try them.

Buy your Christmas jewelry, clocks, etc., at T. A. Pinto's, 1528 West Michigan street. Prices very reasonable. Watch repairing and all work guaranteed. Call and examine.

High grade goods at low grade prices, at Jackson's, the jeweler.

Men's, ladies' and children's hosiery for winter wear at Oleson's West End dry goods house. Best and cheapest line of these goods in the city. Call at the corner of Nineteenth avenue west and Superior street and be convinced.

Watch repairing a specialty at T. A. Pinto's, 1528 West Michigan street. All work guaranteed. Prices reasonable

Myers & Whipple.

Holiday Excursion.

On December 24th, 25th and 31st and on January 1st "The Northwestern Line" Chicago, St. Paul, Minneapolis & Omaha railway will sell excursion tickets to all stations on its line at one and one-third fare for the round trip, good to return on or before January 3d, 1889.

Tickets will also be sold as above to all stations on Chicago & Northwestern, and Sioux City & Pacific Rys. Call at city office, 112 West Superior street, or at depot office foot Fifth avenue west.
GEO. M. SMITH, General Agent.

Christmas fancy goods, absolutely the finest and cheapest in the city, can be found at Oleson's West End dry goods house.

High grade goods at low grade prices, at Jackson's, the jeweler.

An article of jewelry, a watch and chain, a pin, or something of that kind, is by far the best Christmas present to buy. All these things you can purchase at T. A. Pinto's, 1528 West Michigan street, at prices to suit the times. Call.

High grade goods at low grade prices, at Jackson's, the jeweler.

Call at the Northwestern Fuel company's 114 West Superior street Ferguson building, corner Third and West Superior streets, and examine their combination coal. Cheapest fuel in the market.

Don't forget the change in time of departure of morning trains over the "Omaha line," on and after Sunday Dec. 9th. Day trains will leave at 10:30 a. m.

You can save money by ordering a ton of Northwestern Fuel company's combination coal. Call and have its good qualities explained.

High grade goods at low grade prices, at Jackson's, the jeweler.

Six houses for rent at prices ranging from $10 to $55.
RICHARDSON, DAY & CO.

No property int he West End lays so well is so convenient, or can be bought on easy terms, as lots in West End addition.
RICHARDSON, DAY & CO, Exclusive agents.

Ask your grocer for Duluth Mills flour it is the best.

High grade goods at low grade prices, at Jackson's, the jeweler.

You can find the largest and best line of plush albums, perfume, plush manicure, smoking, shaving and sewing sets at J. F. Erickson's, 1606 West Superior street. Christmas cards at all prices. Call.

For Rent.

For rent 8 room house corner Fourth avenue east and First street. Lessee to buy the carpets, window draperies and stoves now in the house. Possession given from first to middle of January. G. G. Hartley, room 202 Duluth Union National building.

Look at the finest stove ever brought in to the city to be given away by H. S Eaton to his customers January 1st.

High grade goods at low grade prices, at Jackson's, the jeweler.

J. F. Erickson, 1606 West Superior street, is offering some great bargains in Chrismas goods, albums, plush cases, perfume, etc. Prices are the lowest in town and none but the best goods sold.

Pozzoni's Complexion Powder produces a soft and beautiful skin; it combines every element of beauty and purity.

Duluth's Best flour is guaranteed the best patent flour on the market.

This is a Snap.

Eighty acres near Spirit Lake at $40 per acre.
W. G. JOERNS, 30 Board of Trade.

The finest line of box candies ever brought to the city, at
WEBER'S, 6 W. Superior street.

FOREIGN PROFESSIONALS.

Vigorous Protest Against the Proposed Bill to Include Them Among Contract Laborers.

The Passage of the Bill Means the Prohibition of Foreign Attractions Visiting America.

NEW YORK, Dec 22.—The movement in favor of amending the law relating to the importation of contract labor so as to include actors, actresses and professional people generally, is being vigorously opposed by Henry E. Abbey, John B. Schoeffel, Augustin Daly and other prominent managers. In a letter which will be sent today to the managers of the principal theaters of the principal cities of the country, Mr. Abbey says:

"Should this measure become law it will positively prohibit any further appearances in this country of Henry Irving and Miss Terry, as they could not possibly bring their complete entertainment without their own company. The same applies to Mr. Charles Wyndham, Wilson Barrett, the Kendals, and especially all artists who do not speak the English language. It occurs to me that all managers of combination houses are as much interested in foreign attractions as I am and that it is to their interest to have this bill killed. The American artists who have visited Europe have been treated with the most distinguished courtesy, especially in London, and we as Americans, should disclaim any attempt to divide the friendly sentiment that unites the two countries."

High grade goods at low grade prices at Jackson's the jeweler.

Excursion Tickets South.

"The North Western Line"—Chicago, St. Paul, Minneapolis & Omaha railroad—will sell tickets to many of the principal points in the south at greatly reduced rates on following dates:

December 18th, January 15th and 29th; February 12th and 26th, and March 12th and 26th, tickets will be good to return within 60 days from date of sale, and privilege of stop over at points south of Ohio river. Call at city or depot office of "The North Western Line."
GEO. M. SMITH, General Agent.

High grade goods at low grade prices. at Jackson's, the jeweler.

Buy your Christmas jewelry, clocks, etc., at T. A. Pinto's 1528 West Michigan street. Prices very reasonable. Watch repairing and all work guaranteed. Call and examine.

High grade goods at low grade prices, at Jackson's, the jeweler.

Mackinaws, men's, women's and children's heavy underwear of all grades and prices. One of the largest lines of these necessary winter garments can be found at Oleson & Co., the big West End dry goods firm.

Economy is the watch word for all; and The Northwestern Fuel company's combination coal is what fills the bill.

Go to Weber's for buttercups, fresh every day. 6 West Superior street.

Telephone Exchange.

During a recent visit to the Telephone Exchange of this city, the reporter met Mrs. J. D. Rogers. The lady is well known here, having come from Minneapolis some five years ago to cast her lot in with the citizens of the Zenith city. In conversation she said this was the finest winter weather she has seen since her arrival and remarked that it would probably have been better for her if she had seen more just like it. And in explaination of that, she said that she had always enjoyed good health up to the time of coming here. That the first winter here she took a severe cold that settled in the head, not bothering her much in the throat, that she was unsuccessful in getting

rid of it and after trying for two years to get rid of her cold she found that she had catarrh and then commenced anew doctoring for that. That she was under treatment for catarrh with three physicians who assured her on the start that they could easily cure her, but that she did not receive the least benefit from the treatment and that she became discouraged and concluded there was no help for her, as she kept getting worse all the time. This summer she was feeling very bad, she had no ambition at all and felt more like keeping her bed than going around, her ears bothered her with ringing some of the time. She commenced to feel that something must be done or she could not live. So having seen the testimonies of many parties in the city who were treated with success by Dr. Cosman. She concluded to go and see him

Well, what success had you?

Why the very best imaginable. I went to see Dr. Cosman, four months ago, and have been under his care ever since, and I must say that the treatment has exceeded my most sanguine expectations, for to tell the truth, I had little idea that I could be helped, and I feel that there is no need for any person to despair of getting relief, after my case, for I think that I was the worst case the doctor ever had, and I would recommend any person suffering with chronic troubles to go and see Dr. Cosman.

Mrs. Rogers resides at Tenth avenue and Fourth street west.

DOCTOR
Ethelbert O. Cosman,
No. 26 Fourth Avenue West,
DULUTH, MINNESOTA.

Third house above the postoffice, where all curable diseases are treated with success.

Medical diseases treated skillfully. Consumption, Brights Disease, Rheumatism, and all Nervous Diseases, all DISEASES PECULIAR TO THE SEXES AND RECTUM A SPECIALTY. PILES CURED, CATARRH CURED.

Consultation at office or by mail. $1.00.

Office hours, 9 to 11 a. m., 2 to 4 p m., and 7 to 8 p. m. Sunday 2 to 4 p. m.

TRADE S.S.S. MARK

PEEN'S MILL, TEXAS, 3, 1888—The Swift Specific Company, Atlanta, Ga.—Gentlemen: One of my children was troubled with rheumatism and boils for about two years. We gave her various kinds of medicine, but without profit, and began to despair of curing her at all. I was persuaded to try your Swift's Specific. After she had used several bottles the diseases all disappeared, and she is now a hale, hearty and healthy girl twelve years old. Another child has just become afflicted in the same way, and I am using the S. S. S. and anticipate a prompt and permanent cure. N. C. WADDONER.

HIGH HILL, MO., July 7, 1888—The Swift Specific Co., Atlanta, Ga.—Gentlemen: Our little girl when but three weeks old broke out with eczema. We tried the prescriptions from several good doctors, but without any special benefit. We tried S. S. S. and by the time one bottle was gone her head began to heal, and by the time she had taken six bottles she was completely cured. Now she has a full and heavy head of hair—a robust, hearty child. I feel it but my duty to make this statement. Respectfully, H. T. SHOSE.

CHATTANOOGA, TENN., June 27, 1885—The Swift Specific Co., Atlanta, Ga.—Gentlemen: In 1866 I contracted blood poison, and at once sought a physician, who treated me for several months. By his advice I went to Crab Orchard Springs, Ky., where his course of treatment was carefully observed. I recovered, as I thought, but the next spring pimples began to appear on my face and body. These gradually increased to sores and running ulcers. I was advised to try S. S. S., and immediately after taking it I commenced to improve, slowly at first, but more rapidly afterwards, and soon nothing remained to tell of my trouble. My blood is now thoroughly cleansed, and my system free from taint, and I owe my present condition—a perfect cure—to your medicine. I cheerfully give this statement that others who have suffered as I have may reap the same benefit. HARDY M. BURT, 24 West Ninth St.

HONEY, LA., May 25, 1888—The Swift Specific Co., Atlanta, Ga.—Gentlemen: About two years ago my general health gave way entirely. I was so debilitated that I almost despaired of ever feeling well again. All that the physicians done for me brought no permanent relief. Friends insisted that I should give S. S. S. a fair trial, although I thought it would be throwing away money. After taking a thorough course, my health and strength returned, and I must say that S. S. S. alone cured me, as I discarded all others while using it. As a tonic I can most heartily recommend it; for general debility, it certainly is a specific. W. F. BRIDGES, J. P.

HOUMA, LA.—I know Mr. W. F. Bridges, and will say that his statement is correct.
JOSEPH SEXTON, Druggist.

Treatise on Blood and Skin Diseases mailed free. THE SWIFT SPECIFIC CO., Drawer 3, Atlanta, Ga.

EUROPEAN HOTEL,
215 West Superior St.

Furnished Rooms by Day, Week or Month, at Reasonable Rates.

MCKAY BROS, - - PROPRIETORS

DEAD ANIMALS
Promptly Removed on Short Notice.
THOMAS HALFORD,
Telephone 12f.

CONTRACT WORK.

OFFICE OF BOARD OF PUBLIC WORKS, DULUTH, Minn., Dec. 15, 1888.

Sealed bids will be received by the Board of Public Works in and for the corporation of the City of Duluth, Minnesota, at their office in said city, until 3 p. m. on the 28th day of December A. D., 1888, for the construction of plank sidewalks in said city, according to plans and specifications on file in the office of said board, as follows:

A twelve foot walk on the south side of Superior street, from Twenty-fifth avenue west to Twenty-seventh avenue west;

An eight foot walk on the south side of Fourth street, from Sixth avenue west to Tenth avenue west;

Except where already built by abutting property owners.

A certified check or a bond with at least two (2) sureties in a sum of two hundred (200) dollars must accompany each bid.

The said board reserves the right to reject any or all bids

Official: F. B. EDWARDS, PHILIP WESTAWAY, } Board of Public Work
GEO. T. HUGHES, Clerk Board of Public Works.
Dec. 15 10t.

You are Wanting Something in Our Line

We are Manufacturers We make Goods to Order and Sell only at Retail.
You get them at Jobbers Prices.

TRUNKS.

We keep in stock the finest line to be found in the Northwest. In Sole Leather, Leather Canvass and Zinc. You can have them made to your liking. All kinds of leather goods specialties. Cuff and Collar Boxes and various unique Toilet Articles We are showing a Holiday line well worth your time to examine Come and look at them.

Duluth Trunk Factory.
712 West Superior Street.

AMUSEMENTS

GRAND OPERA HOUSE.
J. T. CONDON, Lessee and Manager.

ONE NIGHT ONLY.
Monday, December 24.
Lilly Clay's
-:-COLOSSAL-:-
GAIETY-:-COMPANY.

40 HANDSOMEST LADIES IN THE WORLD. 40

A monument of Merit.
The People want it. They must have it
Grand Production of
"ROBINSON CRUSOE."
Prices, 50c, 75c, $1.

People's Theater.

WEEK OF NOV. 19th.
AN OLIO OF UNPRECEDENTED NOVELTIES!
The Electric Star Trio
M'CALL, BLAKE & NOLAN
MISS DELLA HUNTLY,
MISS LOTTIE DASHWOOD,
JERRY KEATING,
P. C.—FOY & RIVERS—MABLE FISKEY BARNETT,
J. J.—KILEY & SMITH—LIZZIE
The laughable spicy comedy, entitled
JUST MY LUCK
Prices 25, 35 and 50 Cents.

DONT BUY YOUR ARCTICS.
Until You Have Seen The
COLCHESTER ARCTIC.
"With the outside Counter"
It's the Best Fitting and Best Wearing.

Arctic now made, and is made upon honor for reputation. The "OUTSIDE COUNTER" adds largely to the durability. These are cheapest in the end. No extra charge for the "Outside counter." Ask to see the "Colchester" Arctic.

Kept Here by Best Stores.
FOR SALE AT
The Model Shoe Store,
Hotel St. Louis Block.

BIG G Cures in 1 TO 5 DAYS. Guaranteed not to cause Stricture. M'f'd only by the Evans Chemical Co. Cincinnati, Ohio. Trade Mark

Big G has given universal satisfaction in the cure of Gonorrhœa and Gleet. I prescribe it and feel safe in recommending it to all sufferers.
A. J. STONER, M.D., Decatur, Ill.
PRICE, $1.00.
Sold by Druggists.
L. N. W. COLE, Druggist, Agt

A BOON to Housewives.

The farmer and working man who have been out in the mud all day can wash their boots clean before entering the house. They will be Soft, Polished and Dry, if dressed with
Wolff's ACME Blacking
Makes housekeeping easier.
Saves Sweeping and Scrubbing.
The boots will wear a great deal longer, will not get stiff and hard in snow water or rain, and will be WATERPROOF. Ladies, try it, and insist that your husband and sons use it. Once a week for Gents' Shoes and once a month for Ladies'.
Unequaled as Harness Dressing and Preserver
Sold by Shoe Store, Grocers, Druggists, &c.
WOLFF & RANDOLPH, PHILADELPHIA.

STONE & ORDEAN
Wholesale Grocers
DULUTH, MINN.

A. FITGER & CO.'S
LAKE SUPERIOR
BREWERY
Is the largest in the State of Minnesota outside of the Twin Cities.

R. C. JORDAN,
Contractor and Builder

Has built some of the largest and costliest buildings in the Northwest. References from best known capitalists in Duluth. Residence and office No. 124 East First Street.
House and building moving a specialty. Any building moved on a dice.

J. B SUTPHIN
COLD
STORAGE

Wholesale dressed meats, Poultry and Provisions, Stock yards and abattoir at West Duluth. Dealer in draft and driving horses.

TO WEAK MEN
Suffering from the effects of youthful errors, early decay, wasting weakness, lost manhood, etc. I will send a valuable treatise (sealed) containing full particulars for home cure. FREE of charge. A splendid medical work; should be read by every man who is nervous and debilitated. Address Prof. F. C. FOWLER, Moodus, Conn.
For Sale by L. N. Wood.

West Duluth Property!
Corner on Broadway cheap; easy terms.
CLINTON PLACE
Handsomest property at West Duluth. Lots and Blocks cheaper than any other offered.
Kimberley & Stryker's Add'n
Blocks and Half Blocks at Acre Prices; only a few left, selling rapidly; also lots way down. Don't fail to see about these bargains before buying.
KIMBERLEY, STRYKER & MANLEY.

Dancing-:-School.
At Ingall's hall, Junior class Monday evenings from 7:30 to 11 o'clock. Senior class Wednesday evenings from 8 to 12 o'clock.
PRIVATE LESSONS
Monday and Wednesday afternoon's from 2 to 5 o'clock all classes strictly private.
T. SUMMERS, Instructor.
Union clubs or parties wishing to engage the hall for balls, parties, receptions also orchestra furnished if wished for.

FURS. FURS. FURS.

I have come to Duluth to stay and with honest intentions, and take this opportunity to thank the people of Duluth for the patronage so far given me. Your attention is called to the select importation of FURS. I have just received embracing ALASKA SEALS, OTTER, BEAVER, MINK, BADGER, LYNX, MONKEY, etc. I am showing a fine assortment of SEAL SKIN CAPS and LADIES MUFFS. My supply of SLEIGH ROBES is unparralled in excellence and variety. Special attention given to altering, repairing, cleaning and dyeing Furs.

R. KROJANKER, 209 E. Sup. st.

Carpets Draperies : Carpets.
This is our Business Exclusively. We are not Conducting a Variety Store.
The holiday season with the many plans for new home comforts and surprises is at hand. Our desire is to be your "Good Genus" in this planning. Our space is too limited to enumerate in detail our different kinds, grade and textures of carpets or to elaborate on our display of Window Draperies, Rugs, Matts, Oil Cloths, Linoleum, Window Shades etc. But they are all here and at prices which you must own are honest. We are "at home" every day and evening.
H. -:- BEIER,
30 E. Superior street.

HOLIDAY GOODS.
Now Just a Word Please.
Are your expectations and when shopping in the Down Town Furniture store just what will make most suitable and lasting survey. It can be found in my new stock of Furniture. Every price is new. Not a chestnut article in the store. The very latest designs in Bed and Parlor room sets. Book cases, Tables, Chairs and Upholstered goods.
F. BAYHA.
1905 W. Superior St.

Murnane & Spencer,
SPORTING HEADQUARTERS.
22 WEST SUPERIOR STREET.
CHOICE WINES, LIQUORS AND CIGARS.
All sporting news received here. All sporting papers on file.

LOOK!
Silk and Cashmere Mufflers, from 30 cents to $3.00 each.
SEALSKIN CAPS—You will have to see to appreciate them at the prices we offer them.
KID MITTS and GLOVES
from 75c upwards.
Beautiful line of TIES from 25c to 85c.
FUR TRIMMED OVERCOATS from $13.00 and upwards.
Remember
C. W. ERICSON.
219 West Superior Street.

C. H. GRAVES & CO.,
INSURANCE
Real Estate & Loans

Acres at the West End.
Acres on the Hill.
Acres in the East End.
Lots in Portland.
150 Lots in Endion.
300 Lots in London.

ESTABLISHED 1869

SEWERS CONNECTED.
P. V. DWYER & BROS.,
PLUMBERS
No. 16 Second Avenue West, Duluth.

PRIVATE BOX TRADE A Specialty WITH US.
A MAN WHO SMOKES CAN SAVE MONEY BY BUYING HIS CIGARS THE BOX.
BOYCE & TOTMAN,
At Opera House Drug Store.
Magnolia, El Loro, Flor de Nellie, La Equitavia, El Santo Nardo.

MORISON & MACFARLANE.
32 Exchange Building,

Have Lots and Blocks in the Grassy Point additions, in the immediate vicinity of the West End improvements, for Sale at Great Bargains; also acreage suitable for platting on the St. Louis Bay, cheap. Will be pleased to show intending purchasers over the ground and furnish all information regarding said properties. Choice Lots and Blocks in Hunter's and Macfarlane's Grassy Point additions are being rapidly taken up, and prices sure to advance. Come and make your purchases early before they are all gone.

Hibbard's Rheumatic Syrup.

SCROFULA WHAT IT IS AND HOW TO OVERCOME IT. undoubtedly had its origin among the poorer classes in new countries where water was bad, miasmas prevalent, food with little variety, clothing insufficient, and exposure to cold and wet common and frequent.

SCROFULA. We believe it to be the cause of nearly all chronic diseases.

DYSPEPSIA ALWAYS YIELDS.

TREATMENT—In this, the diet is of importance, and the hygiene not to be neglected. Fresh air, exercise and abundant clothing are all important. Hibbard's Rheumatic Syrup is the *only* remedy.

IT IS POSITIVE. Containing the medicinal virtues of certain *Plants* and *Roots* of known alterative and *Depurant Natures*, together with such remedies as *Poke, Burdock, Wintergreen*, diuretic, healing and invigorating, it becomes the "remedy of all remedies" for this most common and insidious enemy of mankind.

ALWAYS RELIABLE
IT IS A
SAFE FAMILY MEDICINE
Because it contains no poison or opiates. Children, invalids and delicate persons will find it the best medicine and tonic they can use. No home should be without it. Always in season, *Spring, Summer, Autumn and Winter.*
If you cannot procure it of your druggist, send direct to us. Price $1.00; 6 bottles $5.00. Plasters 25c.

TESTIMONIALS WORTHY OF CONFIDENCE.

A BAD CASE OF SCROFULA CURED.
PORT BYRON, N. Y.—I have been doctoring for three or four years, with different physicians, for scrofula, but found no relief until I commenced taking your Syrup. Continuing to use it a few months, I found myself cured. I believe it to be the best medicine in the world.
MRS. WILLIAM STRANG.

No remedy known so highly endorsed by its home people, in the treatment of Rheumatism and all Blood Diseases. Our Medical Pamphlet, treating on Rheumatism and all Blood and Female Diseases, sent free on application.
RHEUMATIC SYRUP CO., JACKSON, MICH.

YEARS OF SUFFERING.
COL. E. S. WALKER, West Lebanon, Ind.
Hibbard's Rheumatic Syrup and Plasters have done more for me than any other medicine that I have ever taken. It is the greatest remedy for impure blood, and for a dyspeptic or a constipated person it seems to have no equal. Please send me half a dozen bottles. C. B. HARRISON, Liberty, Tex.

Gents.—I received the above letter this morning. He thinks it is the greatest medicine in the world. It has given entire satisfaction to all my trade.
COL. E. S. WALKER.

A SURE CURE FOR RHEUMATISM.

INTENTIONAL DUPLICATE EXPOSURE

DEFECTIVE PAGE

CHRISTMAS WEEK SOCIETY.

Like the Wheat Market, it is Dull and Quiet, and Slowly Tending Upward.

A Number of Interesting Personal Items Chronicling the Goings Of Duluthians.

With But Little Else. A Dearth of Parties, Balls and The Like.

The coming holiday season has been the the engrossing and almost the only subject of work and thought in Duluth social circles this week. Preparations for home reunions and gifts, as well as for the more laborious and exacting church festivals of the season have consumed the time of the fair devotees of society to the almost total exclusion of other matters. The warm weather, too, has acted as a hindrance to plans for winter gaiety, and the result has been a season about devoid of general interest. A few parties have taken place, more have been planned, and but little else has been done. After the holidays there will be several large social gatherings, and a number of smaller parties, already planned and arranged, and a jolly January may be expected, particularly if there is snow enough for sleighing. At that time, too, there will be a general departure of those Duluthians who spend their winters or springs in the south and west, of whom a number of families have already chosen place and passage.

The Concordia society will give a Christmas concert at Turner hall on Sunday evening, December 23, which promises to be a pleasing entertainment. An orchestra, led by Mr. Hoare, the singing society Vorden and the active members of the Duluth Turn Verein will assist in the concert. After the entertainment a fine Christmas tree will be beautifully lighted up, and there will be a presentation of gifts to the children.

The pipe organ of the First Presbyterian church just put in, was tested for the first time, last night and most satisfactorily, too. A. M. Shuey, organist of the occasion has for many years filled that position at St. Mark's Episcopal church of Minneapolis, and is well and favorably known in musical circles. The proceeds of last night's concert were for the benefit of the organ fund and a handsome sum was realized.

PROGRAM.

1. Organ—March and Cortege.....Guonod
2. Duet—I Feel Thy Angel Spirit..... Graber Hoffman
   Mr. and Mrs. Cormany.
3. Organ—Lorghetto, 2nd Symphony.....Beethoven
4. Quartet.....By the Church Choir
5. Organ—Overture.....Shuey.
6. Bass Solo—Jerusalem..... Parker
   Emil Schmeid.
7. Organ { a Meditation, b Capsicco }.....Lemaigre
8. Soprano Solo—My Redeemer and My Lord.....Dudly Buck
   Mrs. F. S. Wardwall.
9. Organ—Fantasie au Faust.....Guonod
10. Organ { a L. Angelus, b Melody }.....Rubenstein
11. Soprano Solo—The Lord is My Light 27-Psalm
    Miss Minnie B. Rainey.
12. Organ—A Storm at Sea (Descriptive) ..... Ryder
    Mrs. McKindley, accompanist.

The feature was of course the organ. It was shown to be an instrument of fine tone and good compass. Mrs. Wardwell and Miss Rainey were both applauded to the echo, but neither would give a second number. Mr. Schmeid sang his solo well. He has a strong bass voice under good control.

Graham Pulver leaves in a few days for the Pacific slope.

Mrs. Billson and children have returned from an eastern trip.

A laughter was on Thursday born to Mr and Mrs James C. Hunter.

Secretary Phelps, of the chamber of commerce, is in Chicago for a few days visit.

Mr. and Mrs. C. Markell returned yesterday from a two weeks visit in New York.

State Secretary Hildreth, of the Y. M. C. association has been in Duluth this week.

Mr. and Mrs. Clague returned this week from a long visit in Wisconsin and the east.

Mrs. M. B. Harrison and child will return to Duluth in a few weeks from Richmond, Va.

D. H. Bacon, of the Minnesota Iron company, and Mrs. Bacon are visiting in the city.

S. F. Wadhams is visiting at his home in Wilkesbarre, Pa. during the holidays.

Mr. and Mrs. Frank R. Hill, are in Mankato, Minn, where Mrs. Hill will spend the winter.

Mr and Mrs E. A. Gilbert are now sojourning in Colorado for the benefit of their health.

Mrs. Delavitt left yesterday for Red Wing where she will spend the holidays with her parents.

Miss Kate M. Chapin has returned to her home in Saginaw, after a visit here of some duration.

G. M. Hanchett is at his old home at Janesville, Wis., where he will spend Christmas.

W. A. Foote is back from Indiana where he has been to attend the funeral of his father-in-law.

Mrs. Alex Crawford is in eastern Canada visiting old friends, with whom she will stay several months.

Senator A. J. Whiteman has gone east for the holidays. He will spend Christmas at Dansville, New York.

Mr. and Mrs. W. C. White left yesterday for Minneapolis where they will spend Christmas with friends.

Mrs. Pollock and Miss Kittie Pollock are expected home from Cleveland, where they have been visiting, Sunday.

Lieutenant Denfeld, U. S. N., who has been visiting his brother here this week, left last night for Washington.

General Banning, one of Duluth's oldest and earliest citizens, and one of her staunchest friends, is in the city.

J. L. Whittington and wife, of Winchester, Kentucky, are in the city and will spend Christmas with their son E. L. Whittington.

Col. W. E. Tanner went to Richmond this week to spend the holidays. He will be absent some weeks. Col. Tanner expects to bring his large family here in the spring.

Major and Mrs. Upham and son John are in New York. They will be absent some time in the east and will spend Christmas at Brooklyn where Miss Fannie Upham is at school.

Mr and Mrs Batchelor have returned from St. Paul. They will take up their quarters at the St. Louis for the winter. Mrs Batchelor has since been called to Painesville, Ohio, because of the death of her father.

Several of the younger Duluthians, who have been in school during the fall, have returned for their Christmas vacations. Among them are Miss Effie White, who has been at the Northfield seminary, and Murray Peyton, Harold Mitchell and others, who have been at Shattuck school for boys.

W. D. Evans, city editor of the News left this morning for Utica, New York where he will be married New Year's morning to Miss Jennie Jones of that city. Mr. and Mrs. Evans will spend some weeks in Rockville, Conn., his old home and will return to Duluth about February first.

High grade goods at low grade prices, at Jackson's, the jeweler.

A LIE NAILED.

For nearly a year a statement has been going the rounds of the papers that a new five masted schooner the first of the kind and the largest schooner built, was being built at Waldboro, Maine. After this had gone the rounds, a second giving the same interesting facts and stating that the mammoth vessel had been launched started out and is still on its travels. It has led the picture of the Gov. Ames to appear in illustrated papers. The facts are these: The David Dows, five masted schooner, has been running into Duluth in the wheat, coal and iron ore trade for 10 years. She is 35 feet longer keel than the Gov. Ames and is of 500 tons greater capacity.

While the Ames may do for a big ocean sail craft she will have to grow considerably before she can equal lake craft. In fact there are four sailing vessels in the Duluth trade of greater length, beam and capacity, though but one of them has fives masts. The four are the David Dows, Golden Age, Jas. Couch and Geo. W. Adams, and three of them have often been run into this port at one time.

High grade goods at low grade prices, at Jackson's, the jeweler.

Official Proceedings.

COUNCIL CHAMBER, DULUTH, MINN., Dec. 20, 1888.

Adjourned Session.

Present—Alds. Howard, Dingwall, Seville, Thomas, Costello, Kugler, Louden, Davis, Armstrong, Kennedy, Swanstrom and Mr. President—12.

On motion of Ald. Costello the reading of the proceedings of the last meeting of the council was dispensed with.

Petitions and Communications.

A petition was presented signed by John Nolan, J. D. O'Connell, Judson F. Kitchen and others, residents in the vicinity of Superior street and Eleventh avenue west, in relation to the leaky condition of the reservoir of the Duluth Gas & Water company, and that they consider the reservoir unsafe and liable to break at any time, and requested that the council take immediate action to stop the flow of water and make the reservoir safe.

On motion of Ald. Armstrong the petition was referred to the committee on light and water and the Board of Public Works, with power to act.

A petition was presented signed by G. W. Davis, James Dingwell, Michael Norris, E. Kugler and others, recommending John Finn for the position of janitor for the new city hall.

Petition referred to committee on city property and buildings.

City Comptroller Davis submitted a statement of the second assessment which was levied to defray in full the expense of grading and otherwise improving Third street from the east line of Endion division to Twenty-eighth avenue west, which assessment became delinquent on the 20th day of December, 1888, together with a description of the several lots or parcels of land against which the same was assessed and the amount assessed against each lot or parcel of land, amounting in all to the sum of $36,026.38.

Referred to committee on streets, alleys and bridges.

Reports Standing Committees.

STREETS, ALLEYS AND BRIDGES.

To the President and Common Council of the City of Duluth:

Your committee to whom was referred the communication from the Board of Public Works awarding the following contracts, viz:

J. Leng, sidewalk on the south side of Third street from Thirteenth avenue east to Fourteenth avenue east.

Colby Smith, sidewalk on the south side of Bench street from Twelfth avenue east to Oregon avenue.

J. C. Morrison, sidewalk on the west side of Lake avenue from lot 5 to lot 12, in Transfer division,

and would most respectfully report that they have considered the same, and recommend that the communication be received and filed and awards approved.

J. J. COSTELLO,
Chairman Committee.
R. C. KENNEDY.
R. LOUDEN.

On motion of Ald. Louden the report was received and adopted.

To the President and Common Council of the City of Duluth:

Your committee to whom was referred the communication from the Board of Public Works submitting estimates in favor of the following contractors viz:

McArthur Bros, for work on the improvement of First street from Fourteenth avenue west to Chester creek $13855.41
Thos. Dwyer, for work on the improvement of First street from Fourteenth avenue west to Twenty-eighth avenue west 6702.91

would most respectfully report that they have considered the same, and recommend that the communication be received and filed, and estimate paid.

J. J. COSTELLO,
Chairman Committee.
R. C. KENNEDY.
R. LOUDEN.

On motion of Ald. Kugler, the report was received and adopted.

To the President and Common Council of the City of Duluth:

Your committee to whom was referred the communication from the City Comptroller submitting second assessment levied to defray in full the expense of grading and otherwise improving Third street, from the east line of Endion division to Twenty-eight avenue west, would most respectfully report that they have considered the same, and recommend that the communication be received and filed, and the city comptroller directed to certify the same to the auditor of St. Louis county in accordance with the provisions of the charter.

J. J. COSTELLO,
Chairman Committee.
R. C. KENNEDY.
R. LOUDEN.

On motion of Ald. Kennedy the report was received and adopted.

To the President and Common Council of the City of Duluth:

Your committee to whom was referred the resolution introduced by Alderman Armstrong in relation to Nineteenth avenue west, would most respectfully report that they have considered the same, and recommend that the street be graded, from Third street down to Railroad street.

J. J. COSTELLO
Chairman Committee
R. C. KENNEDY.
R. LOUDEN.

On motion of Ald. Armstrong the report was received and adopted.

FIRE DEPARTMENT.

To the President and Common Council of the City of Duluth:

Your committee to whom was referred the matter of the damaged buildings known as No. 313 and 315 West Superior street, would most respectfully report that they have considered the same and recommend that the chief of police be authorized and instructed to notify the owners or agents of said buildings to cause the same to be removed, and in default of so doing that the Board of Public Works be authorized to cause the removal of said buildings.

R. LOUDEN,
Chairman Committee.
J. J. COSTELLO.
R. C. KENNEDY.

On motion of Ald. Thomas the report was received and adopted.

Motions and Resolutions.

By Ald. Louden—

RESOLVED by the Common Council of the City of Duluth:

That the chief of police of said city be and is hereby instructed to give immediate notice to the owners or agents of buildings, No. 313 and 315 West Superior street, in the city of Duluth, to remove the wreck of the buildings located above, within ten days from the service of said notice, and if said wrecked buildings are not removed within said time, then the Board of Public Works proceed to cause the same to be removed at the expense of the owners thereof, as provided by section 9 of the fire limit ordinance of said city.

Ald. Davis moved the adoption of the resolution, and the resolution was declared adopted upon the following vote:

Yeas—Alds. Howard, Dingwall, Seville, Thomas, Costello, Kugler, Louden, Davis, Armstrong, Kennedy, Swanstrom and Mr. President—12.
Nays—None.

By Ald. Armstrong—

RESOLUTION TO BUILD SIDEWALK.

Resolved, That the Common Council of the city of Duluth deem it necessary that a new sidewalk be built on the north side of Michigan street between Garfield avenue and Seventeenth avenue west.

Resolved, That the Board of Public Works are hereby directed and required to publish in the official newspaper of the city a notice to all owners and occupants of any and all lots or parcels of land abutting on the north side of said street, between the points above named to build so much of said sidewalk as adjoins their lot or lots, at his, her or their own proper expense and charge, within twenty days after the first publication of said notice, and if such owner or occupant fails to build said sidewalk within the time designated, which shall be stated in said notice, the same shall be built by the Board of Public Works of the city, and the full cost and expense thereof, together with ten per cent. additional for cost of survey, plans and superintendence, will be assessed against their said lots.

Ald. Armstrong moved the adoption of the resolution, and the resolution was declared adopted upon the following vote:

Yeas—Alds. Howard, Dingwall, Seville, Thomas, Costello, Kugler, Louden, Davis, Armstrong, Kennedy, Swanstrom, and Mr. President—12.
Nays—None.

By Ald. Costello—

Resolved, By the Common Council of the City of Duluth as follows:

WHEREAS, the city comptroller has submitted, in writing, to the Common Council a statement showing the amount of delinquent assessment for grading and otherwise improving Third street, from the east line of Endion division to Twenty-eighth avenue west and containing thereon a description of the lots or parcels of land against which the same is assessed, the said city comptroller is hereby ordered to make up and file in the office of the auditor of St. Louis county a certified statement of the amount of said tax and containing a description of the lands affected by the said tax, in accordance with the provisions of the charter.

Ald. Armstrong moved the adoption of the resolution, and the resolution was declared adopted upon the following vote:

Yeas—Alds. Howard, Dingwall, Seville, Thomas, Costello, Kugler, Louden, Davis, Armstrong, Kennedy, Swanstrom, and Mr. President—12.
Nays—None.

By Ald. Costello—

Resolved, That the city clerk be and is hereby instructed to draw orders upon the treasurer as follows:

McArthur Bros., for work on the improvement of First street from Fourteenth avenue west to Chester creek $13,855.41
Thos Dwyer for work done on the improvement of First street from Fourteenth avenue west to Twenty-eighth avenue west..... 6,702.91

Ald. Armstrong moved the adoption of the resolution, and the resolution was declared adopted upon the following vote:

Yeas—Alds. Howard, Dingwall, Seville, Thomas, Costello, Kugler, Louden, Davis, Armstrong, Kennedy, Swanstrom and Mr. President—12.
Nays—None.

By Ald. Costello—

Resolved, That the awards made by the board of Public Works of the following contracts to wit:

J. Leng, sidewalk on the south side of Third street from Thirteenth avenue east to Fourteenth avenue east.

Colby Smith, sidewalk on the south side of Bench street from Twelfth avenue east to Oregon avenue.

J. C. Morrison, sidewalk on the west side of Lake avenue from lot 5 to lot 15 in Tranfer division,

be and the same are hereby approved and he Board of Public Works authorized and directed to enter into contracts with said parties for the performance of said work.

Ald. Dingwall moved the adoption of the resolution, and the resolution was declared adopted upon the following vote:

Yeas—Alds. Howard, Dingwall, Seville, Thomas, Costello, Kugler, Louden, Davis, Armstrong, Kennedy, Swanstrom and Mr. President—12.
Nays—None.

By Ald. Armstrong:

Whereas, By a resolution of the Common Council of the city of Duluth, adopted April 16th, 1888 Nineteenth avenue west, in said city, was ordered graded from Railroad alley to Fourth street, and the same surfaced with a coat of gravel and that storm sewers and appurtenances be constructed from Third street to outlet on Railroad alley according to plans and specifications on file in the office of the Board of Public Works of said city; and,

Whereas, by consent of this Common Council, the Board of Public Works have not been required to carry forward said improvement, but that the same has been permitted to stand without completion of said work; and,

Whereas, That portion of said improvement between Third street and Fourth street in said city, is in the opinion of the Common Council unnecessary at this time, and the same being very expensive and burdensome on the property owners; and,

Whereas, The Common Council is satisfied that a majority of the property owners liable to an assessment along the line of said improvement will be benefited by the same by omitting said improvement between Third and Fourth street; be it therefore

Resolved, That the Board of Public Works of said city, be and are hereby authorized and instructed to carry out and complete said improvement according to the resolution of the Common Council of April 16th, 1888, except so much thereof as includes the same between Third street and Fourth street in said city.

Ald. Costello moved the adoption of the resolution, and the resolution was declared adopted upon the following vote:

Yeas—Alds. Howard, Dingwall, Seville, Thomas, Kugler, Louden, Costello, Davis, Armstrong, Kennedy, Swanstrom, and Mr. President—12.

Nays—None.

Moved by Ald. Davis, that the resolution presented at the last meeting of the council in relation to rejecting the bids for electric lighting, etc, be taken from the table.

Motion prevailed.

On motion of Ald. Davis the resolution was read as follows:

Resolved that the two bids for electric lighting are hereby rejected, and that the Board of Public Works readvertise for three weeks.

After considerable discussion, it was moved by Ald. Costello that the resolution be laid upon the table, and the motion was declared carried upon the following vote:

Yeas—Alds. Howard, Dingwall, Costello, Kugler, Louden, Armstrong, Kennedy and Swanstrom—8.
Nays—Alds. Seville, Thomas, Davis, and Mr. President—4.

By Ald. Armstrong—

Resolved by the Common Council of the city of Duluth: That the contract for lighting the city of Duluth for three years from this date be awarded to the Duluth Electric company, provided said company furnish the Fort Wayne Jenny Electric Light system, and that said light be furnished at the price named in the bid of said company for furnishing the United States Electric Light.

Ald. Costello moved the adoption of the resolution, and the resolution was declared adopted upon the following vote:

Yeas—Alds. Howard, Dingwall, Costello, Kugler, Louden, Davis, Armstrong, Kennedy and Swanstrom—9.
Nays—Alds. Seville, Thomas and Mr. President—3.

No further business appearing, on motion of Ald. Costello the council adjourned.

CHAS. E. BUDDEN,
City Clerk.

PROBATE NOTICE.

STATE OF MINNESOTA, } ss
County of St. Louis. }

In Probate Court, special term, Dec. 6, 1888.

In the matter of the estate of William L. McLennan, deceased.

On reading and filing the petition of Julia McLennan, executrix of the will of William L. McLennan, deceased, representing among other things, that she has fully administered said estate, and praying that a time and place be fixed for examining and allowing her account of her administration and for the assignment of the residue of said estate to such persons as are by law entitled to the same;

It is ordered, that said account be examined, and petition heard, by the judge of this court, on Monday, the 31st day of December, A. D., 1888, at 10 o'clock a.m., at the probate office in Duluth in said county.

And it is further ordered, that notice thereof be given to all persons interested, by publishing a copy of this order for three successive weeks prior to said hearing, on Saturday of each week, in the Duluth EVENING HERALD, a newspaper, printed and published at Duluth in said county.

Dated at Duluth, the 6th day of December, 1888.

By the court,
PHINEAS AYER,
Judge of Probate.

{SEAL}

Dec. 8 Sat 3 w.

Change of Time.

Commencing Sunday, December 9th, trains over the "Northwestern Line," Chicago, St. Paul, Minneapolis & Omaha rail road will leave Duluth daily at 10:30 a. m.

GEO. M. SMITH,
General Agent.

Call at Donaldson's, 1732 West Superior street, for teas, coffees, confectionery and cigars.

ONE CENT A WORD COLUMN.

FOR SALE.

FOR SALE—FURNITURE AND LEASE OF a nicely furnished house very cheap. 120 East Third street.

$65 BUYS A NEW ORGAN. A BARGAIN. Warranted for five years. Address box 782, city.

HELP WANTED.

Female.

GIRL WANTED—FOR GENERAL HOUSEwork. Apply corner Seventh avenue east and Sixth street.

GIRL WANTED—A GIRL WANTED TO DO general house work in a small family 112 east Third street.

FOR RENT.

Houses.

HOUSE FOR RENT—8 ROOM HOUSE CORner Fourth avenue east and First street. Lessee to buy the carpets, window draperies and stoves now in the house. Possession given from first to middle of January G. G. Hartley, room 202 Duluth Union National building.

Barn.

BARN—A GOOD WARM BARN FOR RENT. 211 East Superior street.

Rooms.

FOR RENT—FURNISHED FLAT, MODERN conveniences, 229 East Fourth street.

FOR RENT—4 ROOMS, NO. 12 BUCHANAN street, near Lake avenue south.

ROOMS FOR RENT, VERY CHEAP. 415 East Sixth Street. Enquire Ed. Fitzgerald, on premises.

ROOMS FOR RENT—THREE NICE ROOMS enquire at 214 East Second street. $8 per month.

MISCELLANEOUS WANTS.

NURSE—A PROFESSIONAL NURSE CAN be found at 722 East Fourth street.

FINANCIAL.

MONEY TO LOAN—GOOD BUILDING loans a specialty. Insurance carefully written in responsible companies. Clague & Prindle, 302 Duluth National Bank building.

PROFESSIONAL CARDS.

ARCHITECTS.

E. S. PALMER. F. P. HALL.
PALLMER & HALL, ARCHITECTS AND Superintendents, Room 46 Exchange building, Duluth, Minn.

MCMILLEN & STEBBINS, ARCHITECTS and superintendents. Office room No. Exchange building.

MUSIC.

MR. H. P. ROBINSON, BASS SOLOIST. May be seen or addressed at his studio, No. 8 Miles block, to arrange for concert engagements, conducting and teaching.

W. P. SCHILLING—VOICE CULTURE and piano study; 118 Third avenue West.

VETERINARY SURGEON.

J. G. FORSYTH,
VETERINARY SURGEON, Graduate of Farmer Miles. Horses Shod Properly. 26 West First street.

HATTER AND FURRIER.

S. GELHAAR, N. Y. PRACTICAL FURRIER All kinds of furs cleaned, altered and repaired. Seal sacques dyed and relined a specialty 201 West Superior street opposite Merchants hotel Duluth Minn.

OPTICIAN AND CONSULTING OCULIST.

PRESERVE YOUR EYE SIGHT—IF YOUR eyes blurr, if you are troubled with old sight, near sight, far sight or astigmatism, try our spectacle and eye glasses. Results guaranteed. Oculist's prescriptions correctly filled. Noll, optician, Room E, Hunter block

TEACHER.

MISS MINNIE B. RAINEY, TEACHER OF Voice Culture. 21 East Third street.

Health is Wealth

DR. E. C. WEST'S NERVE AND BRAIN TREATMENT, a guaranteed specific for Hysteria, Dizziness, Convulsions, Fits, Nervous Neuralgia, Headache, Nervous Prostration, caused by the use of alcohol or tobacco, Wakefulness, Mental Depression, Softening of the Brain resulting in insanity and leading to misery, decay and death, Premature Old Age, Barrenness, Loss of Power in either sex, Involuntary Losses and Spermatorrhoea caused by overexertion of the brain, self-abuse or overindulgence. Each box contains one month's treatment. $1.00 a box, or six boxes for $5.00, sent by mail prepaid on receipt of price.

WE GUARANTEE SIX BOXES

To cure any case. With each order received by us for six boxes, accompanied with $5.00, we will send the purchaser our written guarantee to refund the money if the treatment does not effect a cure. Guarantees issued only by Boyce & Totman, Opera House Drug Store, Duluth, Minn.

CAUTION

Beware of Fraud, as my name and the price are stamped on the bottom of all my advertised shoes before leaving the factory, which protect the wearers against high prices and inferior goods. If a dealer offers W. L. Douglas shoes at a reduced price, or says he has them without my name and price stamped on the bottom, put him down as a fraud.

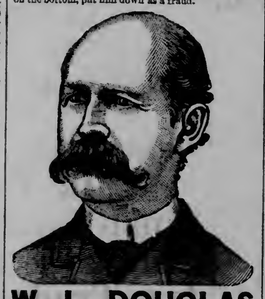

W. L. DOUGLAS $3 SHOE. FOR GENTLEMEN.

The only self $3 SEAMLESS Shoe smooth inside. NO TACKS or WAX THREAD to hurt the feet, easy as hand-sewed and WILL NOT RIP.

W. L. DOUGLAS $4 SHOE, the original and only hand-sewed welt $4 shoe. Equals custom-made shoes costing from $6 to $9.

W. L. DOUGLAS $3.50 POLICE SHOE. Railroad Men and Letter Carriers all wear them. Smooth inside as a Hand-Sewed Shoe. No Tacks or Wax Thread to hurt the feet.

W. L. DOUGLAS $2.50 SHOE is worn by all for heavy wear. Best Calf Shoe for the price.

W. L. DOUGLAS $2.25 WORKINGMAN'S SHOE is the best in the world for rough wear; one pair ought to wear a man a year.

W. L. DOUGLAS $2 SHOE FOR BOYS is the best School Shoe in the world.

W. L. DOUGLAS $1.75 YOUTH'S School Shoe gives the small Boys a chance to wear the best shoes in the world.

All made in Congress, Button and Lace. If not sold by your dealer, write

W. L. DOUGLAS, Brockton, Mass.

FOR SALE BY

SUFFEL & CO

McLEAN & MARSHALL,

Contractors and Builders,

Estimates given on all kinds of brick, stone, carpenter work, etc. Office 124 Twelfth avenue east.

Furs, Furs.

S. GELHAAR,

New York's Practical Furrier.

Makes a specialty of repairing and altering all kinds of Furs.

☞ I am here to stay.

GERMAN AMERICAN BLOCK.

209 West Superior street,
Duluth, Minn.

THE DULUTH UNION

NATIONAL BANK.

CAPITAL, $800,000.

U. S. Government Depositary.

DIRECTORS.

A. M. MILLER. D. A. DUNCAN.
C. R. CUMMINGS. J. J. P. ODELL.
HON. O. P. STEARNS W. H. FISHER.
A. D. THOMSON. T. J. DAVIS.
L. MENDENHALL. H. A. WARE.
C. W. WELLS.

L. Mendenhall, President. A. M. Miller, Vice President.
H. A. Ware, Cashier.

If you want to save and be economical, get your old clothing.

Dyed, Cleaned and Repaired.

Our work is equal to any done in the Northwest. We have every facility. Your garments will look like new.

We are also exclusive agents for the

"New Home"

Sewing machine and kept in connection a full line of attachments for all machines. Repairing machines is a special feature of our business.

F. H. BLAKE.
Successor to Kelly Bros.
530 W. Superior street.

$45 BUYS A GOOD ORGAN.

DON'T BUY A

Piano.

Before calling on

J. J. WIGGINS.

106 W. Superior street.

The: Gurantee: Company
OF NORTH AMERICA.

The Oldest and Largest in the United States.

BONDS OF SURETYSHIP.

CHAS. D. STOCKER & CO., AGENTS.

STEAM PUMPS,

ENGINES,

Portable and Stationary

BOILERS

SAW MILL,
DOCK, ELEVATOR,
and MINING MACHINERY and SUPPLIES.

Architectural Iron,
And all Kinds of
Machine and Foundry Work.

One Thirty-five Horse Power Engine and two two flue boilers with steam and mud drums and fire front. Very cheap.

—AT—

National Iron Works,

116 S. Seventeenth Avenue West.

E. C. GRIDLEY. J. C. MISHLER

GRIDLEY & MISHLER,

Real Estate Brokers,

Room 26, Exchange Building.

List your property with us at what it is worth and we will sell it. We invite everybody to call in and see us, and solicit correspondence.

M. K. ELLIOT'S BATTERY

IN A BOTTLE

AND

Electric Headache,

Headache, Neuralgia, Hysteria, Catarrh, Cold in the Head, Toothache and Earache cure. We guarantee it to contain a perfect Electric Battery combined with vegetable compounds, which will give immediate relief and permanently cure all forms of catarrh.

The superiority of this remedy is the result of the combination of the stimulating and penetrating effects of electricity with the soothing and healing power of medicines which are thrown off and carried into the system in the form of mild, invisible vapors that penetrate immediately to the very seat of the disease, allaying all inflammation, soothing the nerve centers and producing healthy secretions. For Sale by

F. W. Kugler & Co.,

DRUGGISTS

127 East Superior Street

O. G. TRAPHAGAN,

Architect and Superintendent

Rooms 510, 511 and 512,
DULUTH NATIONAL BANK BUILDING

MOXIE Nerve Food. This is a liquid food to strengthen and build up the overtaxed nervous system. It will relieve old drinkers of the thirst for liquors, though it is neither a medicine nor a stimulant. It cures nervousness and mental exhaustion at once if not from inflammation. The Moxie Nerve Food plant was first discovered in South America by the late Lieut. Moxie, and first given to the public by Dr. Augustine Thompson, lead., physician of Lowell, Mass.

AMERICAN

Exchange Bank.

CAPITAL.....$300,000
Surplus and Undivided Profits.....$150,000

DIRECTORS

H. M. Peyton, Geo. Spencer, Chas. H. Upham, M. J. Forbes, A. R. Macfarlane

OFFICERS.

H. M. Peyton, Pres. A. R. Macfarlane, Manager; Jas. C. Hunter, Cashier; Robert Cromie, Asst. Cashier.

J. D. & R. C. RAY,

Real Estate.

Duluth National Bank Building.

F. W. PAINE, HENRY LARDNER,
Late Cash. Duluth Nat. Bank. Niles, Mich.

PAINE & LARDNER.

BANKERS,

Hotel St. Louis building.

STEWART & BRITTS—BANKERS—Corner Superior street and Nineteenth avenue west. Transact a general banking business, foreign and domestic exchange bought and sold. Collections promptly attended to. Interest paid on time deposits.

J. KARLINSKY,

MERCHANT TAILOR.

Cleaning and Repairing done Neatly and Promptly.

201 West Superior St., Duluth, Minn.

SCOTT'S EMULSION

OF PURE COD LIVER OIL And Hypophosphites of Lime & Soda

Almost as Palatable as Milk.

The only preparation of COD LIVER OIL that can be taken readily and tolerated for a long time by delicate stomachs.

AND AS A REMEDY FOR CONSUMPTION, SCROFULOUS AFFECTIONS, ANAEMIA, GENERAL DEBILITY, COUGHS AND THROAT AFFECTIONS, and all WASTING DISORDERS OF CHILDREN it is marvellous in its results.

Prescribed and endorsed by the best Physicians in the countries of the world.

Sale by all Druggists.

SCOTT & BOWNE, Manufacturing Chemists, 409 & 411 Pearl St., New York.

97

A. L. Ordean, Pres. A. S. Chase, V. Pres.
H. A. Smith, Cash. W. Marshall, Asst. Cash.

MERCHANTS NATIONAL BANK

PAID UP CAPITAL.....$200,000
AUTHORIZED CAPITAL.....$500,000

A general banking business transacted. Money transferred by draft to any part of the world. Accounts of merchants, corporations and individuals solicited.

DIRECTORS.

A. L. Ordean, A. S. Chase, A. W. Wright, D. G. Cash, W. C. Sherwood, E. G. Swanstrom, F. A. Clarkson H. A. Smith

CATARRH ELY'S Cream Balm!

I suffered from catarrh 12 years. The droppings into the throat were nauseating. My nose bled almost daily. Since first days use of Ely's Cream Balm have had no bleeding, soreness is entirely gone. D. G. Davidson, with Boston Boston.

HAY-FEVER

A particle is applied into each nostril and is agreeable. Price 50 cents at druggists; by mail registered, 60 cents.

ELY BROTHERS, 56 Warren St., N. Y.

$8.00

Best Set of Teeth

CULLUM, Painless Dentist
Room 1-7, 406 West Superior street, Farausson Block, Duluth

GLASS BLOCK LAUNDRY.

HIGH GLOSS, DOMESTIC FINISH.

Special Rates on Lace Curtain and Family washing. Centrally located.

W. E. KERNS, Prop.
102 West Superior street.

C. KALB,

Wholesale and Retail

Flour, Feed and Baled Hay

Burg-Kugler Block, 129 East Superior St.

$500 REWARD!

WE will pay the above reward for any case of Liver Complaint, Dyspepsia, Sick Headache, Indigestion, Constipation, or Costiveness we cannot cure with West's Vegetable Liver Pills, when the directions are strictly complied with. They are purely Vegetable, and never fail to give satisfaction. Sugar Coated. Large boxes, containing 30 Pills, 25 cents. For sale by all Druggists. Beware of counterfeits, and imitations. The genuine manufactured only by JOHN C. WEST & CO., "The Pill Makers," 358 W. Madison St., Chicago. Free trial package sent by mail, prepaid, on receipt of a 3 cent stamp. Sale by Boyce & Totman, Opera House Drug Store, Duluth, Minn.

THE LAST DAYS OF THE

THE 99 CENT STORE

Big Holiday Sale.

We close them offering special inducements in our crockery and lamp departments.

Crockery Dept.

9c—We have on hand 11 doz. Fancy Cups and Saucers, well worth 20c, we will close at 9c.

$8.87—We will close out a very pretty decorated French China Tea set of 56 pieces, worth $13.75, for $8.87.

$3.50—We have a few left of our regular $5 Tea Sets in Decorated English ware, which we will close at $3.50.

SEE THIS BARGAIN.

$8.67—We will sell a Dinner Set consisting of 100 pieces, in Decorated English ware, for $8.67, which we can feel safe in saying has never been sold in Chicago at this price.

Lamp Dept.

88c—See the Handsome Decorated Stand Lamp with large Pretty Color Globe, we will sell at 88c.

$2.69—Buys a large Berlin Brass Sand Lamp with large burner and fancy decorated 10 inch shade: this lamp is well worth $3.75

A Boomer!

$2.98—We will sell for the remainder of this sale a large spring extension parlor hanging lamp with a fine decorated 14-inch dome shade. Don't miss seeing this Boomer.

THE 99 CENT STORE

BELL & EYSTER'S BANK

AND

SAFETY DEPOSIT VAULTS

NO. 3 WEST SUPERIOR STREET.

PAID IN CAPITAL - - $100,000.00

HENRY H. BELL, MANAGER. W. B. BELL, CASHIER

WM. C. SHERWOOD & CO.

We have Genuine Bargains in Lots and Blocks near the Car Works at West Duluth. All we ask is for parties to look at our prices, and if prices are not lower than any other property in same vicinity, do not buy of us, Call in. Write

WM. C. SHERWOOD & CO., ROOM 8, METROPOLITAN BL'K.

ECKERT, WILLIAMS & CO.,

WHOLESALE COMMISSION

AND DEALERS IN

Corn, Oats, Flour, Mill Feed, Hay, Etc.

Office and Warehouse on Lake Ave., opp. Sutphin's Cold Storage

Hartmann & Mallett.

Office on Ground Floor of Fargusson Block.

We invite all those who want to get a share in the benefits to be derived from

THE GREAT BOOM

WHICH IS BEING INAUGURATED

In The Vermilion Country

TO CALL AND GET A LIST OF THE

Best Mining Properties to Work On

We don't care anything for the information we give but will sell or lease on reasonable terms.

HARTMANN & MALLET,

GROUND FLOOR. FARGUSSON BLOCK.

WM. S. WOODBRIDGE. CHAS. G. MILLER.

The place to buy

Books

Is at a bookstore, but there is a choice among Bookstores. People that know say that the

Duluth Book & Paper Co.

No. 108 W. Superior street.

Have the Cheapest and Best Assortment in the city.

The Weather.

WASHINGTON, Dec. 22.—Indications for twenty-four hours: Minnesota, Dakota, fair, warmer, southerly winds.

Think of Cloth Bound Books for

NINETEEN CENTS.

Carlyle's French Revolution 2 v.	$1.30
Macauley's England 5 v.	1.50
Dickens Complete Works 15 v	5.50

And hundreds of Other Books in proportion

Papers and Magazines at Cut prices. Call for our new Catalogue.

Duluth Book & Paper Co

108 West Superior street.

WATCHES, -:- JEWELRY,

-:-DIAMONDS.-:-

J. H. Isham shows this week the largest and finest stock of

DIAMONDS.

In the city.

7 West Superior street.

THE DAY IN THE CITY.

The board of trade holds no session until Wednesday.

Twenty-five realty transfers filed yesterday amounted ta $38,757.

At noon today thermometers placed in the shade registered 37 degrees above zero.

Woolen yarn of all colors for sale at Oleson's, corner Nineteenth avenue and West Superior street.

Dust has been flying in greater quantities than ever today. It is a mystery where all this dirt comes from.

The body of Victor Taylor who was drowned some weeks ago at Rices Point was found last night.

The auditorium of the new Cangregational church will probably not be ready for business before February first.

Oleson & Co., the West End drygoods' firm, can give you better bargains in dry goods than any place in the city. Don't forget to call.

Brussels and ingrain carpets, rugs, etc., all the latest patterns, at Oleson & Co.'s, corner of Ninsteenth avenue west and Superior street.

West End people will do well to read the local of N. O. Nelson Oleson & Co, and other West Duluth advertisers. They are offering unheard of bargains.

The Duluth & Iron Range road has finally acceded to the terms of the district court and has paid $16,000 for the land at Two Harbors wanted by it from Thos. Feigh.

Oleson & Co., corner West Superior street and Nineteenth avenue, are selling cloaks at a reduction of 10 per cent from their former low prices. These are the best bargins in the city.

Coping stones are being put on the new Imperial mill, which means that brick work is entirely completed. The company is not anxious to be ready to grind before the crop of 1889.

Bethel. C. C. Salter pastor: Lend a Hand, 10:30 a. m., Sunday school, 3 p. m.; stereoptican views, 7:30 p. m., "The First Christmas," Gospel meeting, Wednesday, 7:30 p. m.; song Service Saturday, 7:30 p. m.

A lumberman in the employ of O. W. Saunders at his Little Fork lumber camps forty miles west of Tower, was killed a few days ago by a falling tree. His name was Hobart Kenslat and his home was in St. Paul.

Scotch, seal plush and fur caps, gloves and mits are for sale at Oleson & Co.'s corner Nineteenth avenue west and Superior street. An extra large quantity of these goods are carried and can be purchased cheaply. Now is the time to buy.

The Industrial Age wants Duluth to get up an ice palace and glacier festival in emulation of St. Paul. Duluth will have hard work to get enough ice to cool her lemonade next summer, let alone an ice palace. We are no Artic region to waste ice in a fancy palace.

The weather this morning showed a minimum temperature of 20 degrees above and has been warm all day. A typographical error yesterday made this paper state that morning to have been the coldest by 22 degrees of the year. It should have been two and two tenths degrees.

Mrs. Sherwood is circulating a petition to the council to allow her to repair the partly burned Howard house. She is meeting with little success in obtaining signatures of those who would naturally be supposed to have influence in the matter, though she is remarkably persistent.

It is winter, and you need winter clothing. Don't forget that at Oleson & Co.'s, corner Nineteenth avenue and West Superior street, you can buy the latest manufactured dress goods for ladies and children at prices remarkably low. Woolen goods, winter fabrics, in fact every kind of dress goods for sale at this place. Don't forget to call, as you are welcome.

Christmas and the holidays are nearly here. When you buy your Christmas gifft don't forget that a present should combine utility with ornament. Follow this advice by going to Oleson & Co.'s corner Nineteenth avenue west and Superior street, and buy something from their unusually large line of winter dress fabrics, toboggans, hoods, facinators, etc. Best and cheapest line in the city.

C. J. Tulte, the West Duluth druggist, is offering goods, plush boxes, etc, at extremely low prices. Christmas comes Tuesday and this is the place to procure your Christmas presents. Times are not easy and these are goods at prices to suit the times. The line of drugs, medicines and druggist's sundries is the most complet in West Duluth. Prescriptions carefully compounded. Call and examine.

The following conversation was heard in West Duluth the other day: "Why, where did you get that beautiful muffler," said one gentleman to another, as they met on Superior street. "At Oleson's corner Nineteenth avenue west and Superior street," was the prompt reply. "You can buy mufflers and hankerchiefs there from the cheapest cotton to the finest silk. If you want any dress goods, or anything of this kind for your family, I would advise you to go there for good goods and low prices." The gentleman immediately followed his advice and purchased his Christmas presents there. Go thou and do likewise.

—FOR—

CHRISTMAS CARDS, BOOKS, MAGAZINES, PERIODICALS, OF ALL KINDS, FRUITS AND CONFECTIONERY, TOYS AND CHRISTMAS GIFTS

Go to SINOTTE'S FRUIT STORE 526 West Superior street.

THE YEAR IN LUMBER.

A Cut in 1888 of 263 Million feet of Lumber for the Duluth District.

The Record Larger Than for Years. The Market in a Fine Condition.

The HERALD will publish in a few days a tabulated statement of the lumber industry of what is known as the Duluth district for the past year. It presents to-day the totals of that statement. There have been manufactured in the district this year a total of 263,330,168 feet of lumber, 99,484,250 shingles and 36,240,250 lath. This is greater than the year before by 35,000,000 feet of lumber, and 20,000,000 shingles. The total is greater than in almost any previous year of the city's history, and shows a steady and rapid growth for the past few years. It shows a growth of new mills, and a tendency of millers to make Duluth a center for their jobbing trade, while their mills are located on railways and streams in the interior. The total of the year is distributed as follows:

LUMBER.

	FEET.
Duluth mills	69,000,000
Iron Range mills	18,000,000
Douglas County mills	7,250,000
Thomson and Junction mills	23,000,000
Cloquet mills	91,230,168
St. Paul & Duluth road mills	62,500,000
Total	263,330,168

SHINGLES.

Duluth mills	18,000,000
Iron Range mills	2,029,000
Douglas county mills	2,000,000
Thomson and Junction mills	18,500,000
Cloquet mills	43,334,250
St. Paul & Duluth road mills	15,621,000
Total	99,484,250

LATH.

Duluth mills	11,500,000
Iron Range mills	2,047,000
Thomson mill	4,500,000
Cloquet mills	18,193,250
Total	36,240,250

High grade goods at low grade prices, at Jackson's, the jeweler.

A HINT.

CALL AND GET OUR PRICES ON OUR HEAVY STOCK OF OVERCOATS AND SUITS.

It's for your own interest. Remember the raliable Boston One Price Clothing House.

C. W. ERICSON,
219 West Superior street.

High grade goods at low grade prices, at Jackson's the jeweler.

ST. PAUL & DULUTH.

A STATEMENT OF THE BUSINESS OF DULUTH'S PIONEER ROAD FOR THE YEAR JUST CLOSING.

Local officials of the St. Paul & Duluth road furnish a statement of the business of the road for 1888. It shows a total movement at Duluth of freight handled by the road, of 833,676 tons, as against a slightly larger total in 1887, the decrease being only in the wheat business, every other item showing an increase. Freight received foots up a total of 689,203,758 pounds, distubuted as follows: Flour 292 million, grain 233 million, brick 48 million, hay 12 million, lumber 33 million, merchandise 57 million and oil, stock and machinery the remainder. This is against total receipts last year of 954,524,961 pounds, showing a falling off of nearly 133,000 tons. This falling off would be even larger than it is, had not all other freights than grain showed a big increase. As the surplus wheat was not in the country, Duluth could not get it, and the railroads could not haul it in. In freight forwarded the road shows the enormous total of a thousand million pounds, 978,147,473. This a normal increase over a year ago of 81,380 tons, making a net decrease in the business of the year of 51,000 tons. Forwarded freight is distributed as follows: Coal 680 million pounds, in ore 109 million, lumber 72 million, merchandise 59 million, salt 26 million, lime 16 million, oil 10 million, and grain and livestock the remainder. It will be noted that the forwarding, in which grain cuts no figure were increased 81,000 tons, it is but fair to presume the receipts, had the grain trade been normal, would have shown an increase of about the same amount. The passenger business, figures for which are unfortunately not at hand, gives a stupenduous increase over the previous year, both because of its through travel and its short line trains.

High grade goods at low grade prices, at Jackson's, the jeweler.

SEALSKIN CAPS.

AND SILK PLUSH CAPS—ALL KINDS OF WINTER CAPS

At prices that will satisfy you.

C. W. ERICSON,
219 West Superior street.

ON THE TOP ROUND

We Still Continue to Ride Our High Horse.

Rich, poor, clean, dirty, white, black and all need clothing. Yesterday was the banner day so far in our one-half price clothing sale. We wish to emphasize the statement that Monday night Dec. 24th will end our fabulously low price sale.

GIFT GIVERS.

Just what will be the most suitable. That's your constant thought now. The quickest way we know of is to get right in among the useful articles. That quickens the mind. If you've any notion of seal or plush caps and gloves we can show you the very finest. No possible chance of going astray in furnishings. Any you select from our stock is sure to please. We might suggest slippers. What could be more acceptable for the same amount of money?

THE ATTENTION

of all benevolent people, clergymen and charitable institutions is called to our

FREE OVERCOAT DISTRIBUTION.

Suggestions as to needy and deserving cases will be thankfully received. Please give sizes and information necessary in order that we may do justice to the recipients.

M. S. BURROWS & Co.
Duluth and West Superior.

High grade goods at low grade prices, at Jackson's, the jeweler

Chas. T. Abbott, real estate office West Duluth.

Parker's Oyster House.

On and after New Year we will close at midnight We wish our friends to get their oysters before that time.

J. C. Weber's Caramels are the best.

Lots in all parts of Oneota which are selling rapidly.

MENDENHALL & HOOPES.

WANTED AT 124 EAST FIRST STREET A good nurse girl who has had experience, references required.

Price way down low on all Christmas goods. At Opera corner.

BOYCE & TOTMAN.

Worthy of Remark.

Among the many attractive show windows numerous at this holiday season on our main thoroughfare it is worthy of remark that one more has recently been added to the list. We refer to the Little Gem of a jewelry store of Montague & Co., at 319 West Superior street.

Mr. Montague has been for some time last past connected with Andrew Jackson and during that time made many warm friends and acquaintances. Their store has been made over and fitted up with all the conveniences necessary to make an attractive and pleasing appearance to callers and the location is the very best in the city. Messrs Montague & Comany do not design to carry the largest stock in the city, but aim to show the very latest and best designs the jewelry market affords. In order to successfully compete with old established houses, they realize it to be necessary to sell goods on the lowest possible margin. Of this fact you can be assured. It would be a great mistake not to call on them and get prices on ladies' and gents' gold watches, jewelery of all descriptions, opera glasses, match safes, book marks, nut sets, siver chocolate sets, in fact the whole category of goods usually kept in any jewelry story. Bear this fact in mind—Every article is bran new, and of the very latest design.

Remember the place, and call at

MONTAGUE & Co.'s,
319 W. Superior street.
Opp. St. Louis Hotel.

West Duluth property. Chas. T. Abbott.

Lawbreakers Appeal to the Law.

CHICAGO, ILLS, Dec. 22.—Anarchists, through their lawyer, applied to Master in Chancery Windle, to day, for a writ of injunction, restraining the police from interfering with their meetings. Mr. Windle refused to recommend the issuance of an injunction without notice being given the authorities, but suggested that the attorney go into court and apply there direct for whatever relief he needed. This advice was followed.

The funeral of Donald Boyd will be held from No. 272 St. Croix avenue, tomorrow at 2 o'clock.

In accordance with the notifications of the chief of police property owners along Michigan street are busily cleaning up the thoroughfare. It's appearance is already very much improved, and it is to be hoped that the order will be rigidly and continously enforced.

High grade goods at low grade prices, at Jackson's. the jeweler.

A full list of lots on Minnesota Point, at prices which warrant a handsome profit.

MENDENHALL & HOOPES.

A bargain in desirable lots on Tower avenue, West Superior. Call within three days.

W. C. SHERWOOD & Co.

E. A. Leidel returned yesterday rom a visit of a month or more in California. Jake likes California well, but Duluth better especially during such weather as this.

High grade goods at low grade prices, at Jackson's, the jeweler.

Frank Hayes returned this morning from a visit in Denver, Colorado.

Try J. C. Weber's Cocoanut Cream Drops, 6 West Superior street.

Bargains.

In Kimberly & Stryker and Grassy Point additions in lots or blocks.

D. W. SCOTT,
401 Duluth Union National bank.

TRUNKS! TRUNKS!

A ZINC COVERED AND SHEET IRON BOTTOM TRUNK

At only $3.50. A large stock of others in proportion. Remember the place.

C. W. ERICSON.
219 West Superior street.

Don't pay too much, for at Albertson & Chamberlain's you can buy:

Days Serene. New, $3.75
Nature's Hallelujah, by Irene E. Jerome $3 75.
One Year's Sketch Book, by Irene E. Jerome, $3.75.
Bunch of Violets, by Irene E. Jerome $2.75.
Earl's Return, $3.75.
Family Poets, $1.75.
Quarto Poets, leather, $1.25.
Fifteen volume set Dickens, cloth, $5.00.
Toilet cases at cost.
Newspapers and Magazines at cost.
Prices talk,—look for yourselves.

ALBERTSON & CHAMBERLAIN.

High grade goods at low grade prices, at Jackson's, the jeweler.

Loans.

We have money to loan on improved and unimproved property.

MENDENHALL & HOOPES.

Do You Want to Sell?

Bring in your list of property in any part of city.

W. G. JOERNS,
30 Board of Trade.

Money to Loan.

$1,000 on improved real estate, no delay.

W. G. JOERNS,
30 Board of Trade.

Toilet cases, manicure sets, choice candies, perfumes. The choicest selection money can buy and selected for the holiday trade.

B. F. MACKALL & Co.

A cash sale of $52,000 in adjoining acreage was made yesterday by Stryker & Manley. The inquiry is still hot for acres, and city lots are beginning to sell easily.

ROYAL

BAKING POWDER

Absolutely Pure.

This powder never varies. A marvel of purity, strength and wholesomeness. More economical than the ordinary kinds, and can not be sold in competition of the multitude of low test, short weight alum or phosphate powders. Sold only in cans. ROYAL BAKING POWDER CO., 106 Wall street, New York.

CHRISTMAS

CONFECTIONERY

Fine Chocolate Creams,

Caramels of all Kinds,

Fine Mixed Candies,

In neat and pretty Boxes.

Suitable for Holiday gifts. The cheapest and best place to buy confections, pastry. etc. in the city is at

WEBER'S.

No. 6 West Superior st.

Come and see our nice cheap Christmas goods.

BOYCE & TOTMAN.
Opera corner.

Now is the time to buy your presents at

BOYCE & TOTMAN.

10 PER CENT OFF.

GENUINE

REDUCTION.

Reliable Furniture.

RAINEY & FRENCH CO.

Commenceing Monday morning and continuing to January 1st. will give a genuine reduction of

10 PER CENT FOR CASH.

On any goods purchased from our stock.

REMEMBER

This is for one week only.

RAINEY & FRENCH CO.

24 East Superior street.

HOLIDAY GIFTS!

AT POPULAR PRICES

AT THE

Metropolitan Dry Goods Store.

FANCY GOODS, LEATHER AND PLUSH GOODS

Many new and novel things.

SILK UMBRELLAS--Gold and Silver with carved tops in a large assortment of styles.

PLUSH TABLE COVERS,
PLUSH TABLE SCARFS,
PIANO COVERS,
STAND COVERS,
TABLE SETS,
FANCY TOWELS.

HANDKERCHIEFS.

Special sale this week.

We are showing a very large line of fine Embroidered Handkerchiefs, initial, fancy, border plain and fancy Embroidered Japanese Handkerchiefs, also a large line of NeckMufflers in Silk and Cashmere.

FUR GOODS.

Ladies Misses and Childrens Muffs. Ladies Fur Sets, Children Fur Sets. Ladies Boas. Ladies Seal Caps. Gent's Seal Caps. Ladies Seal Gloves and Mittens. Ladies Seal Saques. Ladies Mink Saques. Ladies Mink circulars.

I. FREIMUTH.

Kahn's HOLIDAY GIFTS!

We announce the beginning of our Annual Christmas Present Sale of

FINE DRESS GOODS

French, English and German Robes and Combination Suits at one-half the cost of importation, we offer Rich Robes at $5. $8 $10. $12, $15 and $20. Remnants of Children's Wear at one-third value.

FANCY GOODS

For Household Decoration. Elegan and Useful Gifts of Permanent Value.

Carpets, Portieres, Brass Wares, Terra Cotta Goods in New and Artistic Designs.

FANCY LEATHER GOODS, TOILET AND WRITING CASES, SMOKERS' and Travelers' Equipments in a profuse assortment of new devices for convenience and comfort.

VIENNA FANS in a large assortment of new and beautiful designs. Ostrich Feather Fans, in new shapes and colors

Silk Umbrellas, Mufflers, Handkerchiefs, Seal Plush Caps, Alaska Seal Caps, Kid Gloves, Silk Mits, Fine Silk Hosiery, Specially Selected for the Holiday Trade.

Special Reduction Sale of Ladies'

WRAPS, NEWMARKETS, JACKETS,

And Children's Garments.

Extra indutements to reduce our immense stock of

FINE ALL-WOOL MINNEAPOLIS BLANKETS.

—AT—

Kahn's